COFFEE HIGH SCHOOL

Helen, Heller Howa[rd]

I can think of one good reason for taking speech, meeting you. Honest, you are a very cute & delightful girl to know. You're only a sophomore but you have the maturity of a senior. I know you may seek a career in some field of drama, so I want to wish you lots of luck in it. Be good and treat CHS good!

Love ya & God bless,
Debbie
Williams

Helen,
Let's get a bottle of wine + Get STONED! I am!!!! Yep! Well, I'm sitting here watching you watching me. Listening to an old preacher on the radio. Really a bummer!!! Remember the good times! No - OK Well, I'll try to help you remember one of these days. You pick ~~the~~ time. Right Now! OK. Listen, Stay Cool and I'll see you a lot this summer, (whether you like it or not!!!?) Don't ever forget.... oh well, I forget. Ask me, maybe I'll remember (continued pg.

Helen, Been a great year in many ways but next year we'll be big juniors & really raise heck! Good luck as a person and an actress! Take care & I'll see you next year if I don't go to BHS.

Keep on truckin'
& stay cool,
Susan

To a very nice and good looking girl who I enjoyed knowing the past few years, I hope to get some classes with you next year. I will see you on the lake this summer. Good luck

Love: Mike
Hipp

Helen!
to a superfantastic, very sweet, and good looking gal. Remember - our great clap down matches - pitiful. You're fun a very nice friend to me. Best wishes and much success in the future. Take care & be good.
LOVE YA'!
Barry
73

Helen,
It has been fun having English and Drama with you. Have fun this summer. See you next year.
Jan

HELEN
This year has been fast and rewarding; knowing people like you. I have really come to like you even though this was the first year I've known you. Good luck and more good luck in the future and in the DRAMA CAREER

Tim
"73"

Helen,
I have enjoyed having lunch and Biology with you! What a year! We've had our ups and downs this year, but we made it! Have a great summer a be a good girl!
Love,
Bush
"75" is Best

Helen,
There isn't much room, so ell just write saying elm really good you were in my drama class, you were always so sweet Helen, and happy, you a nice person to be around. I hope you have as many good times at CHS as I have had. I'm going to miss the ole French class. Good luck in the future and take care of Coffee for me.

you helped me out of alot of dark moments good luck in the future may your life be filled with only great moments

Love,
Nancy Mefford Janice Jordan

Helen,
What can I say?" Sheri's so much! Most of our conversations have been of Jimmy's, eh? Well, looks like both of those are ended. Oh well, we'll get over it, won't we? ha! Have a "fun" summer! Call me sometime-
Love,
Sheri
Glasscock

15 ib best

Dear Helen, I know so! Hello, Helen, I know the hell you're going to know the around you. Hello, I wonder if you need HAVE A GOOD TIME. I want to talk it now. Senior Lady to say A SENIOR Always. Ill of 73 Paula Love
P.S. I really love your dress.

Helen, Nenon is best!

This year has been one of the best yet! It has gone by so fast and we've had so much fun! You're a fantastic person and a true friend. I wish we could have had some classes together this year but maybe next year we'll be luckier! Remember all the fun we've had together in the past years and I hope we'll remain to be good friends in the coming years too!

?JN

"75" is best!
Cherri Haddock

To a beautiful girl that will always bring happiness to anyone you meet. I've enjoyed knowing you this year and will always remember you. Best of Luck

Love,
Marty Hart 73

Helen,
Speech and big study have been fun this year! Remember all the times I giggled during my speeches and how fast I talked!!!! You're a nice person and I wish you good luck in the future.
"73" ~~Betty~~ Bergob

Helen,
Remember English and Mrs. Michael, and all the laughs we had in (their) ← ha. Stay cool and I'll see ya next year Love,
Johnny

Helen,
It's really been great hangin around with such a pretty, sweet, funny girl these past few years. Live really had a blast. I hope we get together some this summer. Maybe Mrs. Michael will die tonight so we won't have to take the exam. (Justing you don't exempt, because if you do all of the above is not valid) just kidding. Good Luck this summer
Love ya
Paul 73

Helen,
Always remember our biology class and all the things we dissected and also remember our English class and all the English exercises we did in there but most of all remember me. It was fun in both of those classes but it wouldn't have been the same without you. Always stay sweet but don't get any prettier cause I couldn't stand it. Keep up the good work with all your fellows and Be Good. Have fun this summer and maybe we'll get some more classes together next year.
Love ya always,
Cindy
P.S. Gray Remember '75" is best

Kathy Millwee, Eleanor Canon, Editors

Beth Barber, Jorie Roberts, Carter Rogers, Business Managers

Helen,
Remember all the fun we had in homeroom driving Mr. Gooch insane. Also, don't ever forget those great days in Biology. Remember running along talks about all our various problems. (Boy, mainly! You're a great person and I wish you all the luck in the world. Be good and come see me sometime!
Love,
Deb

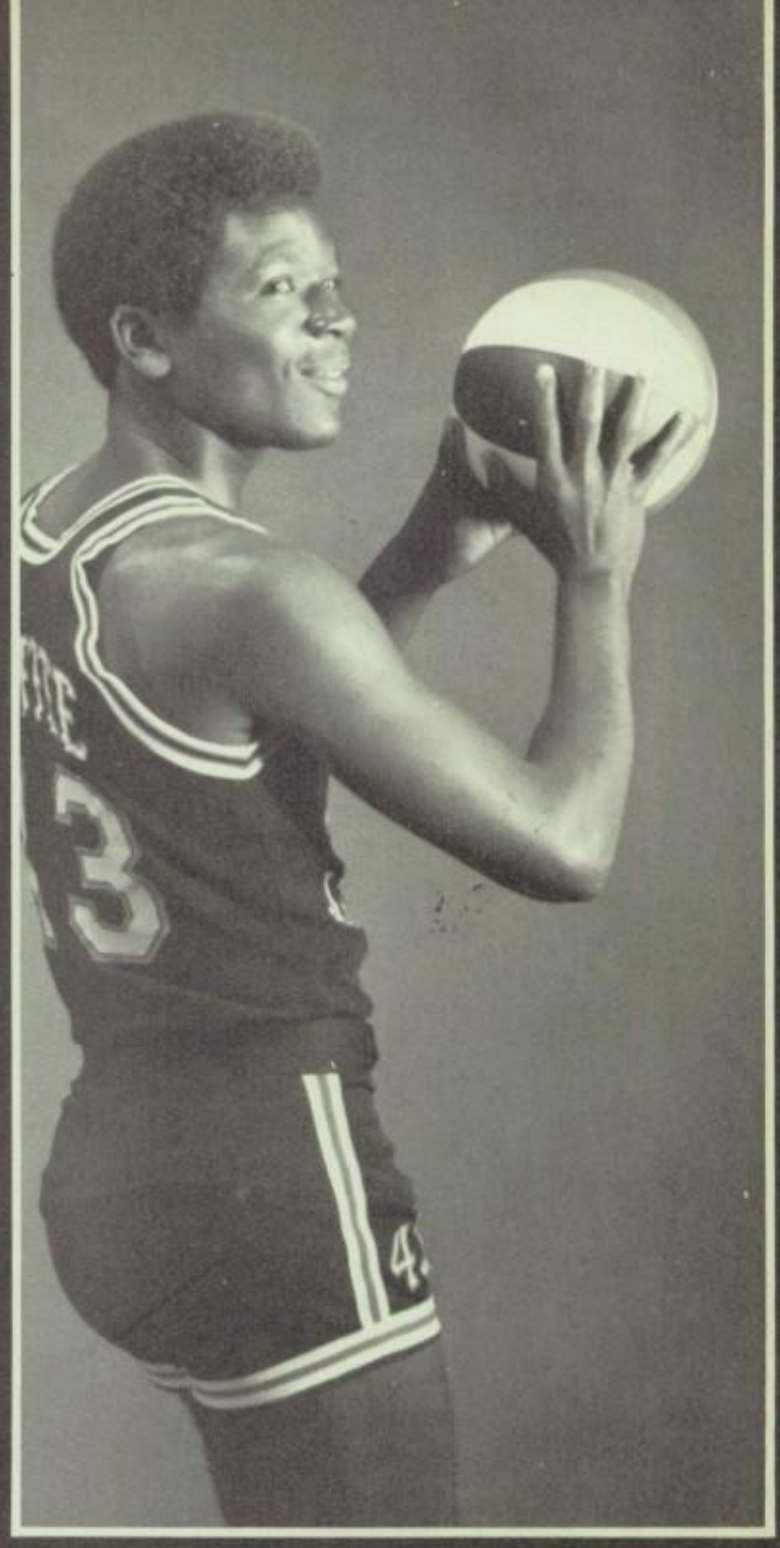

Helen, to a sweat girl, who's made drama a Blast.
Stay sweat.
Love ya Dearest

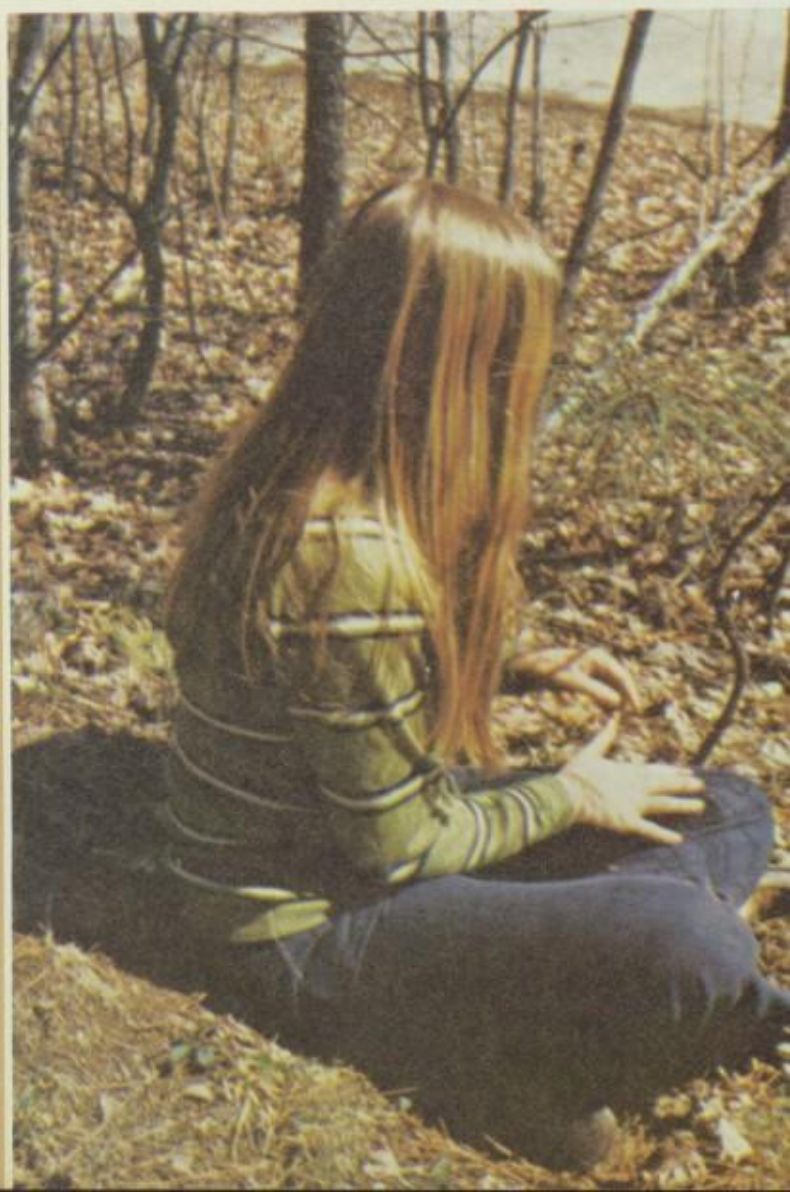

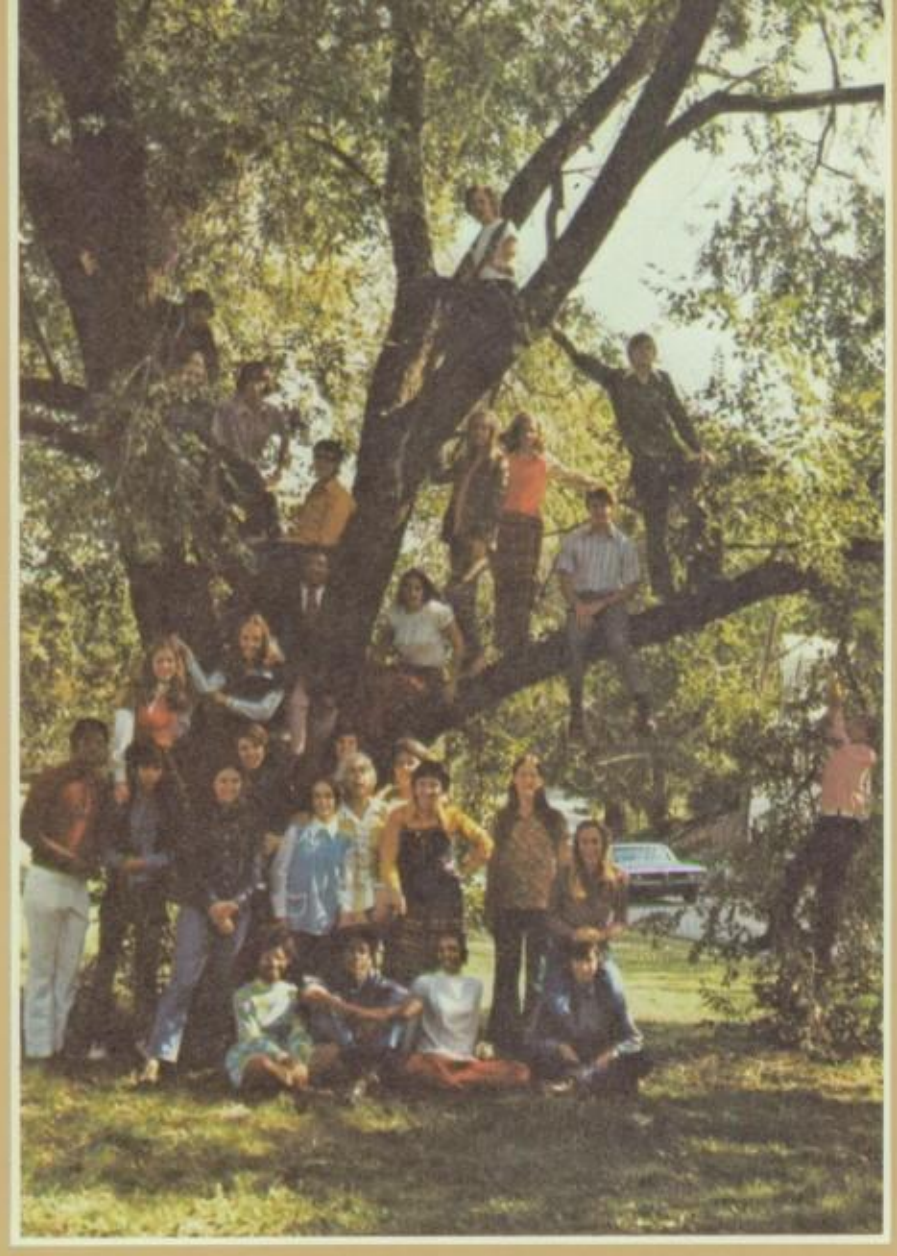

Helen I love you
will you marry me? please?
& to Hell shit cake! o.k.?

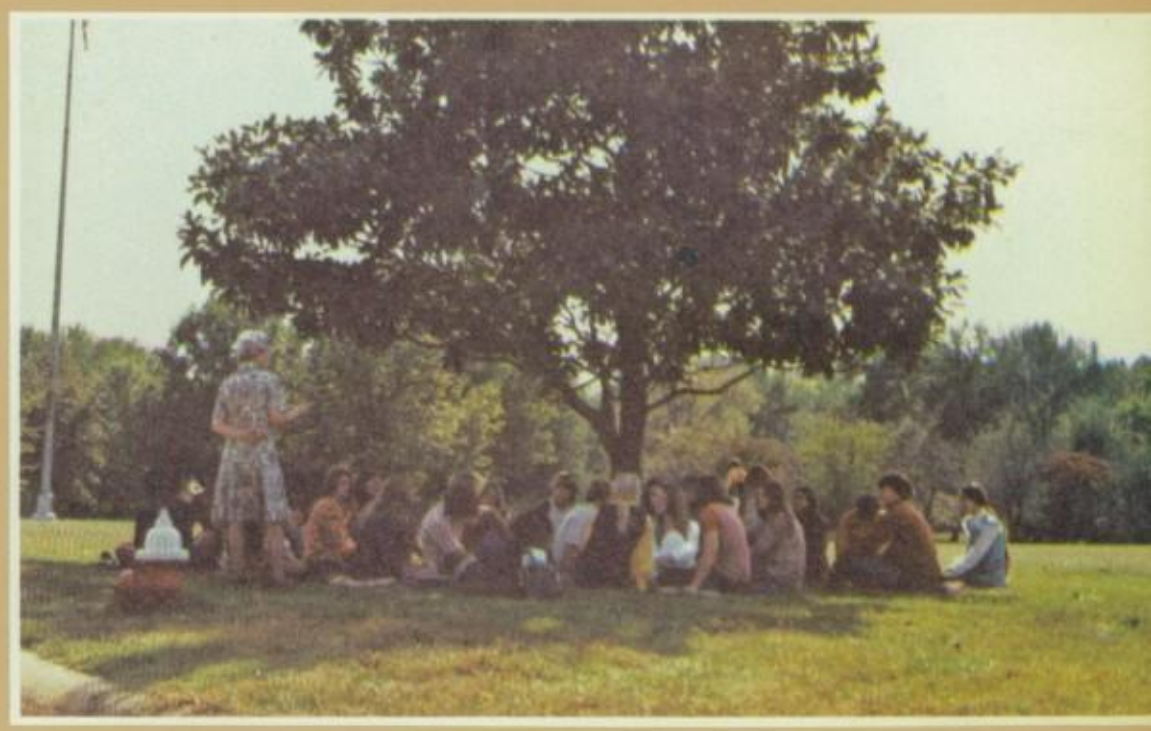

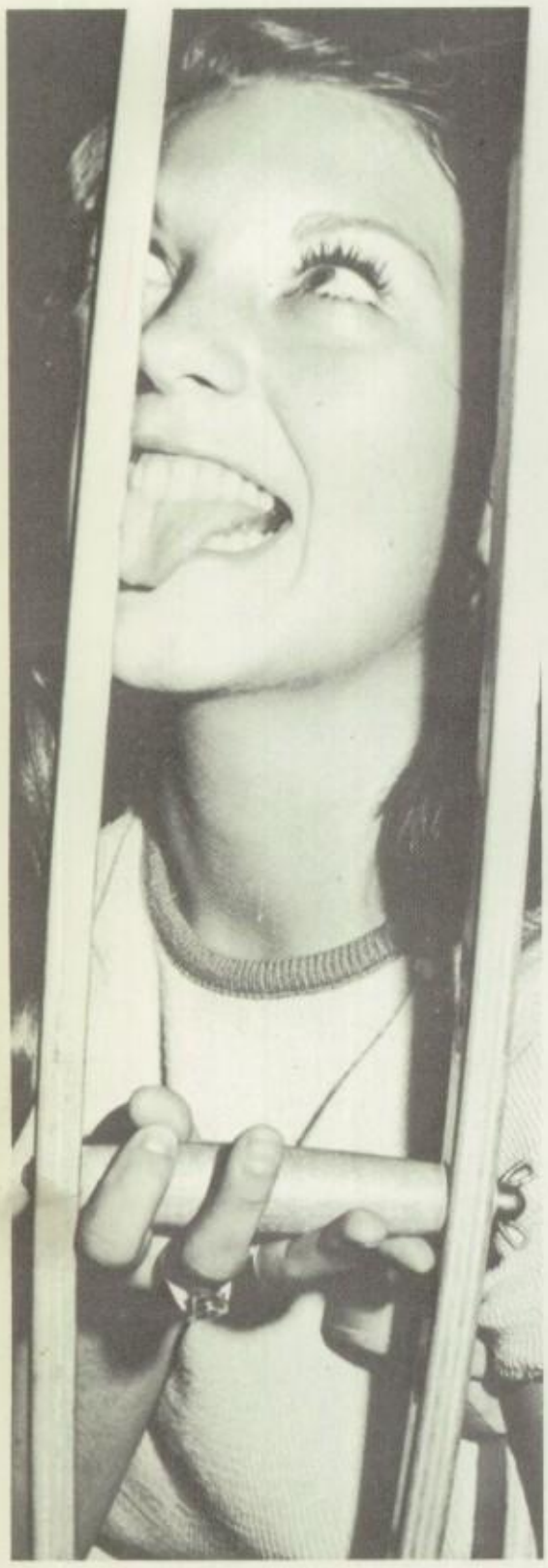

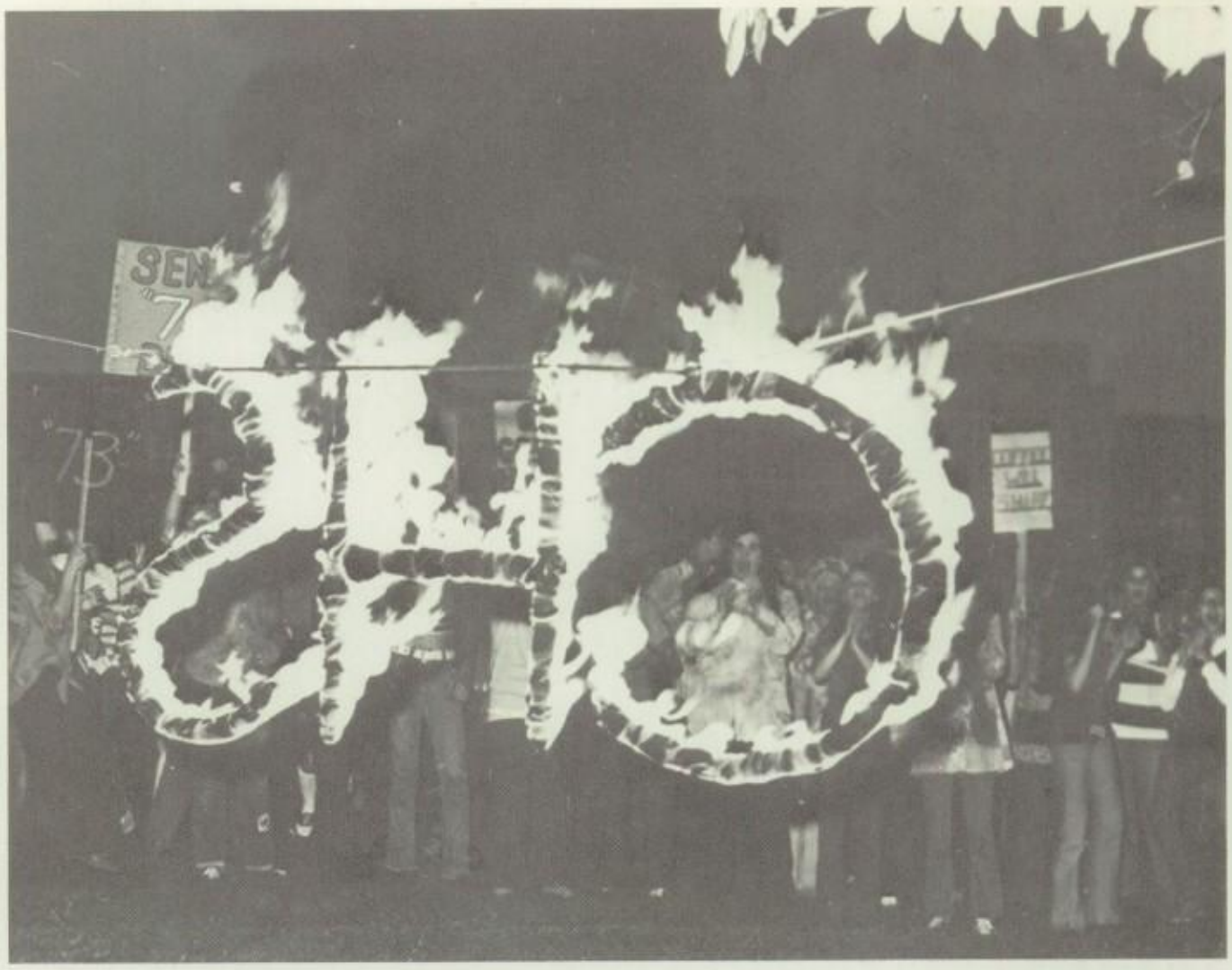
SEN
"7
"7B"

TELEPHONE

hmmmm!

I know them two!

PARK
IN
REAR

NOW, IT WAS PRETTY EVIDENT THAT YOU WERE IN PREGNANT PERSON'S CLASS. I'LL MISS YOUR BEADY LITTLE EYES & YOUR REPULSIVE STENCH & DON'T DO IT ON THE FLOOR.

—MALCOLM

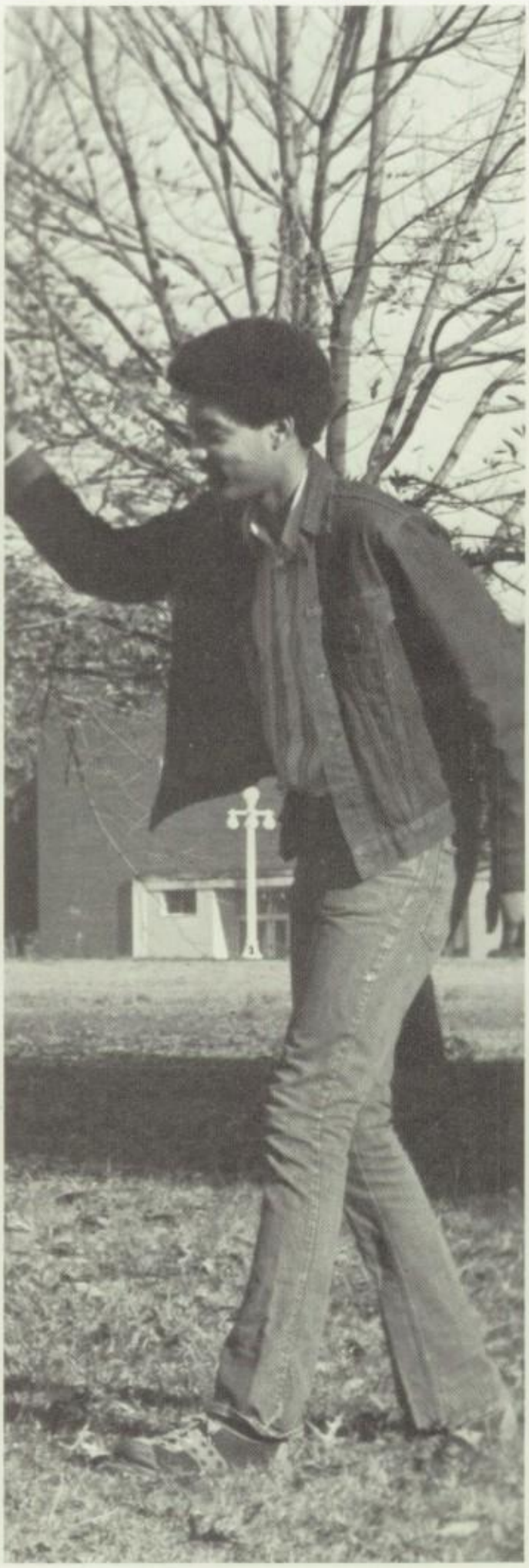

Helen,
You're a real nice, cute, & sweet girl. I've really enjoyed being in English with you this year. Maybe we'll have some classes next year. Have fun this summer and Don't do anything I wouldn't do (HA & HA)
See ya next year,
Love ya,
Sally
"75"

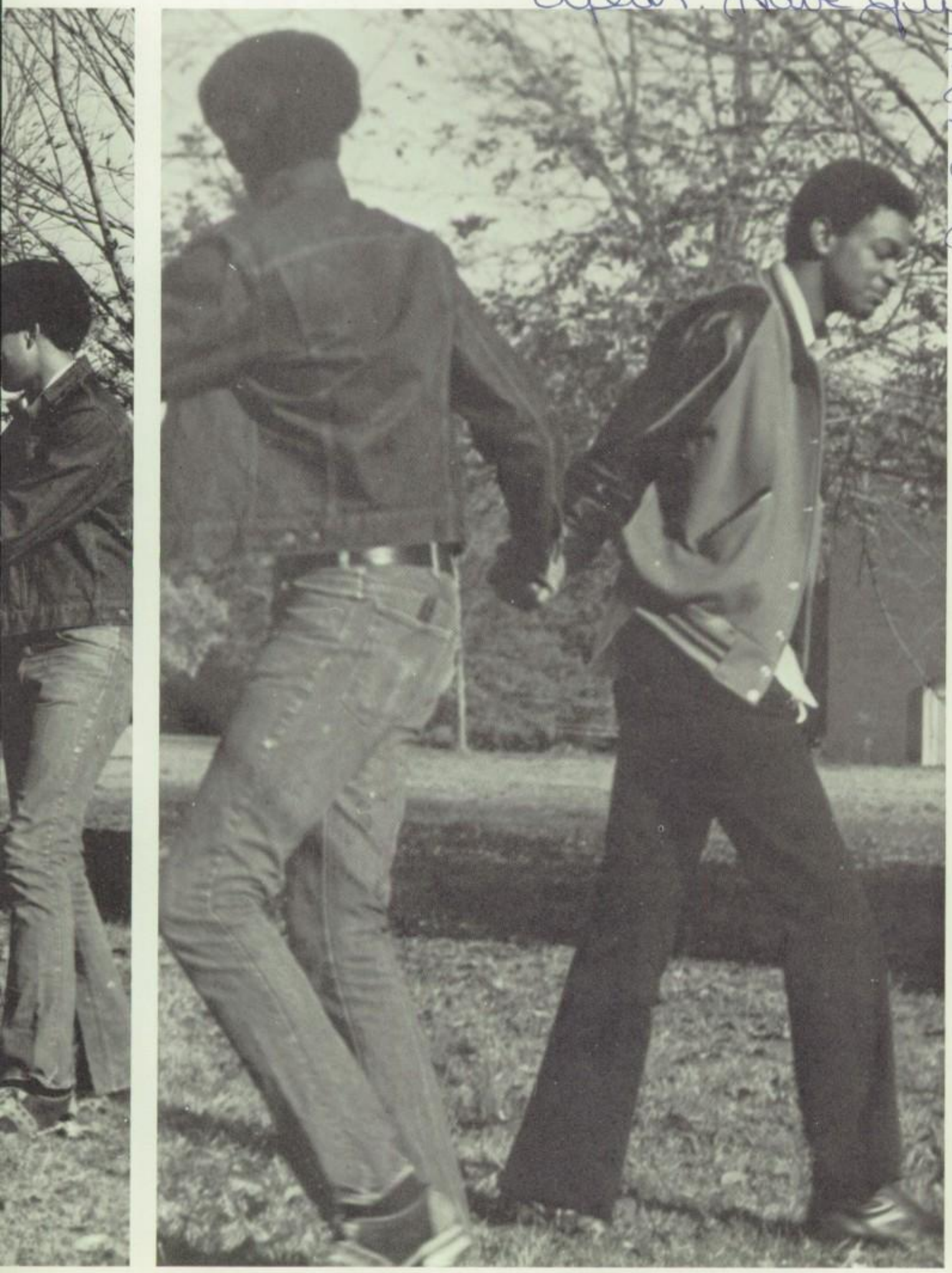

CONTENTS

Achievements	14
School Life	40
People	72
Sports	154
Ads	198

A time to find
yourself, and
A time to lose
yourself;
A time to think, and
A time to act;
A time to create, and
A time to re-create;
A time to live, to
love, to learn

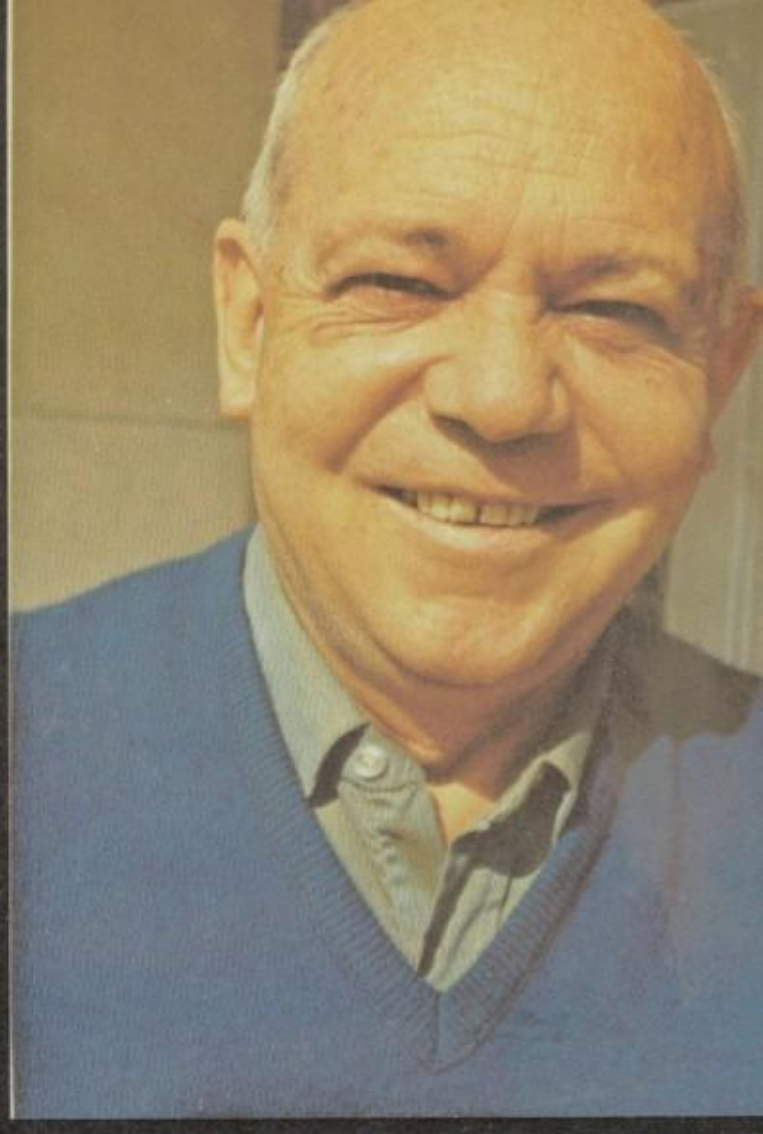

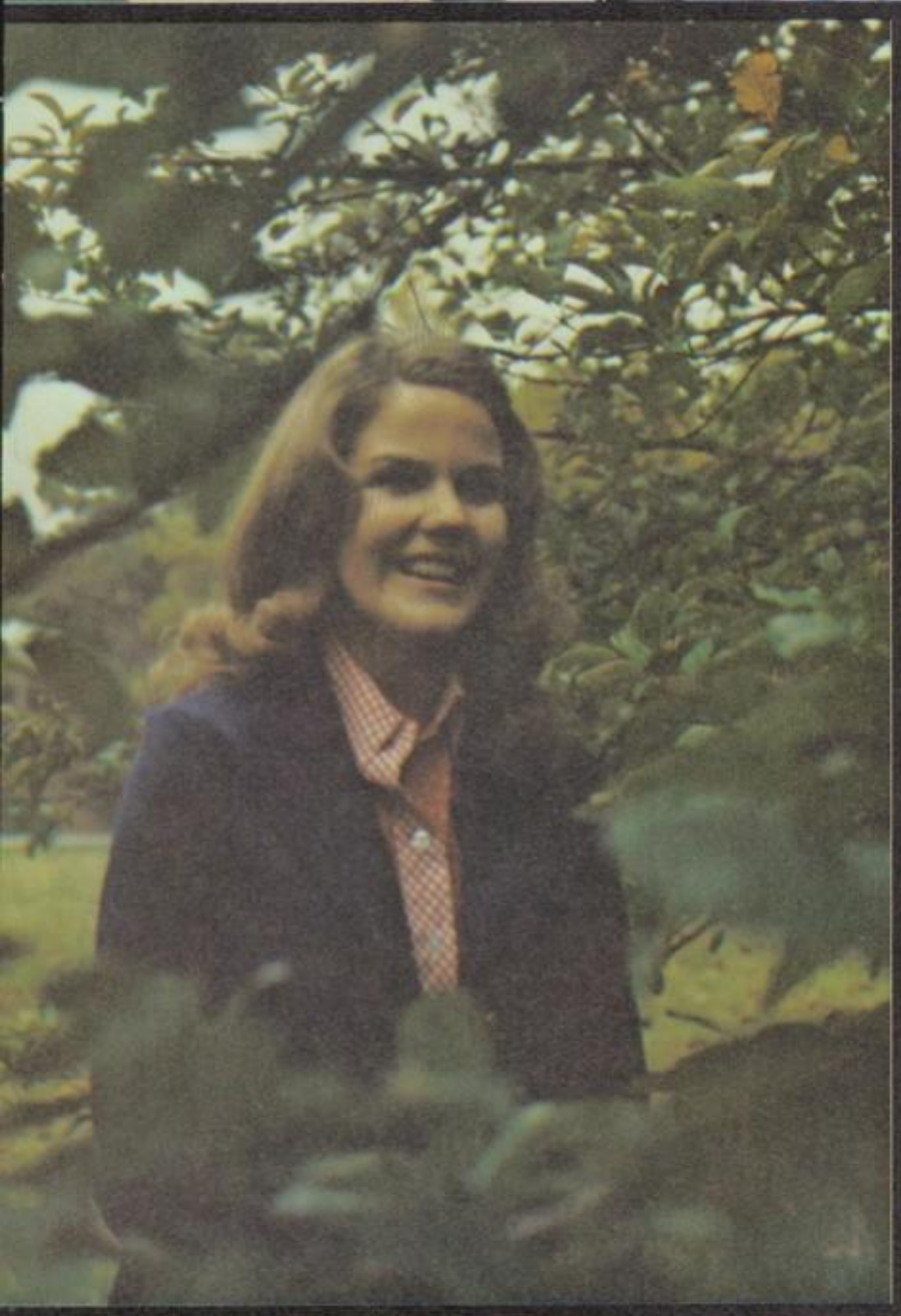

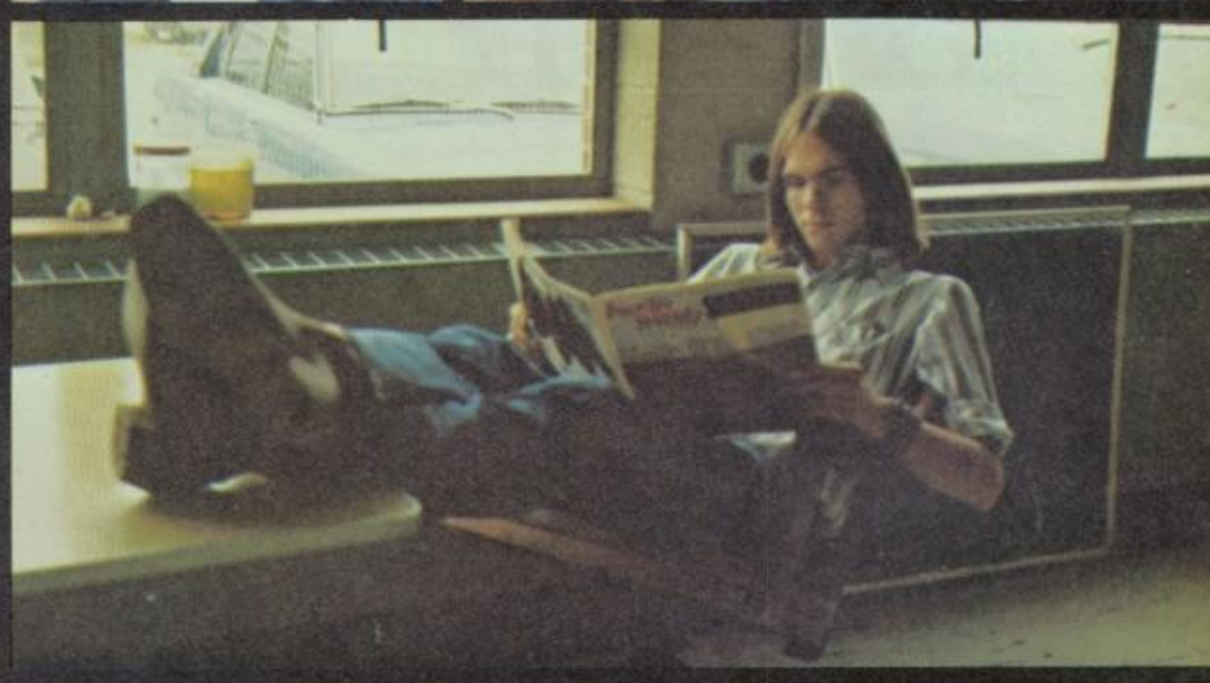

ACHIEVEMENTS

THE 1973 HOMECOMING COURT

Nan Keller
Homecoming Queen
Escorted by Bo Osborn

Beverly Hickman
Senior Attendant
Escorted by Buker Young

Kathy Downing
Senior Attendant
Escorted by Edwin Anderson

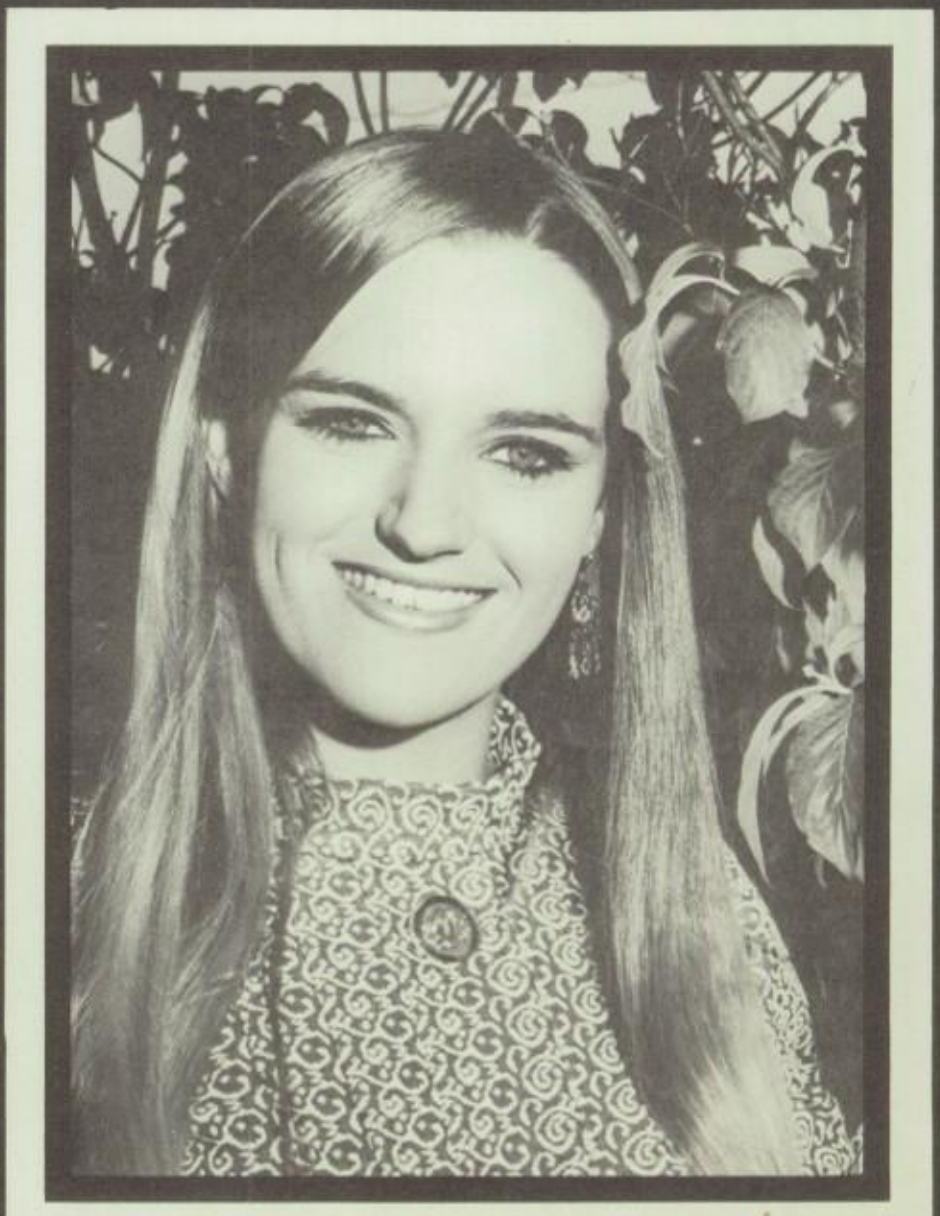

Laura Thomas
Junior Attendant
Escorted by David Weems

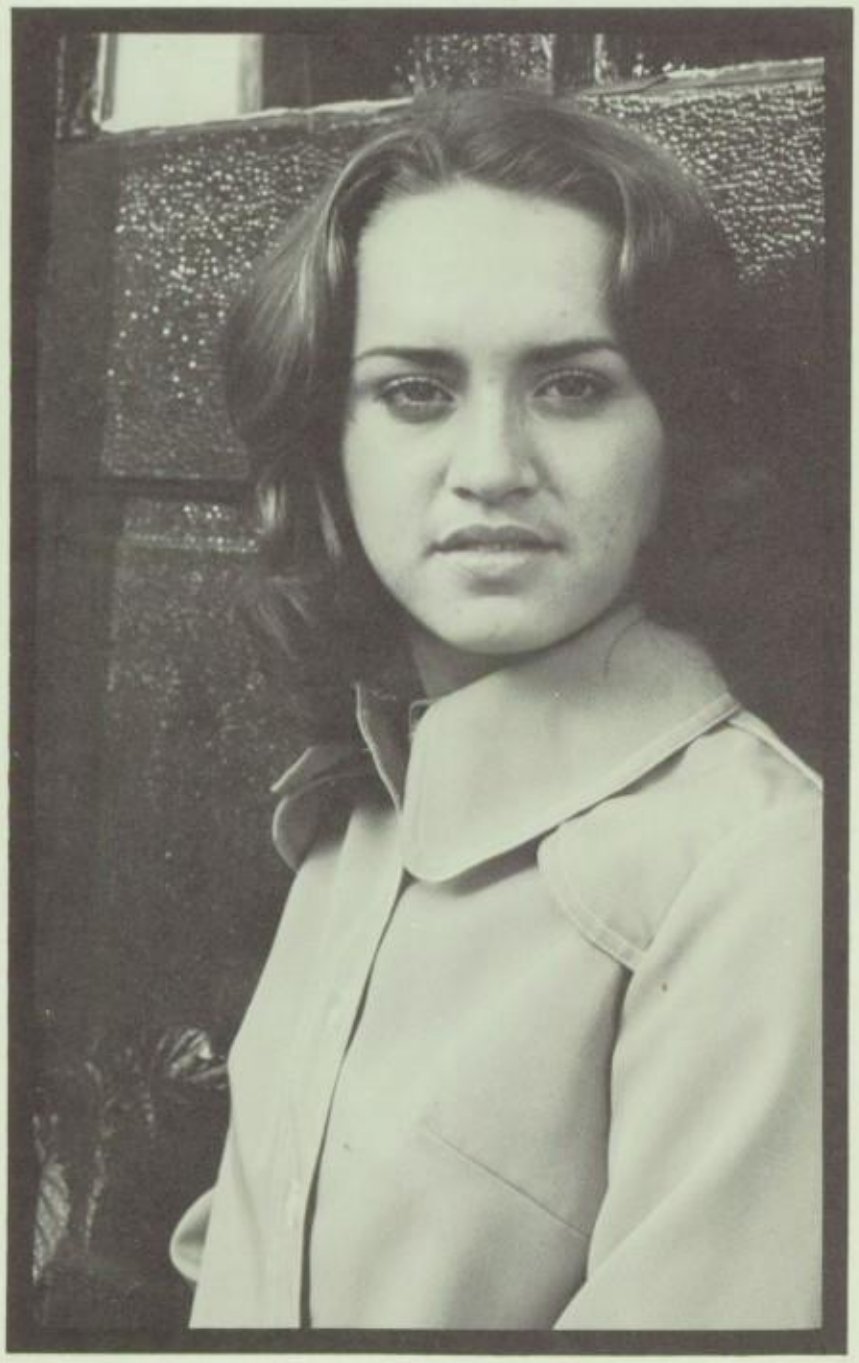

Nancy Hamlin
Junior Attendant
Escorted by Jay Hortenstine

Cindy Keller
Sophomore Attendant
Escorted by Bucky Sevier

Kathy Lewey
Sophomore Attendant
Escorted by Tony Goodman

Molly Pless
Freshman Attendant
Escorted by Terry Anderson

Vicki Key
Freshman Attendant
Escorted by Barry Hamilton

Coffee Pot Top Beauty
Beverly Hickman

Kathy Millwee
1st runner-up

Laura Roberts
2nd runner-up

Bess Cox
3rd runner-up

Deborah Ragland
4th runner-up

Kathy Millwee

Beverly Hickman

Coffee Pot Beauties

Laura Roberts

Deborah Ragland

Excitement, on stage

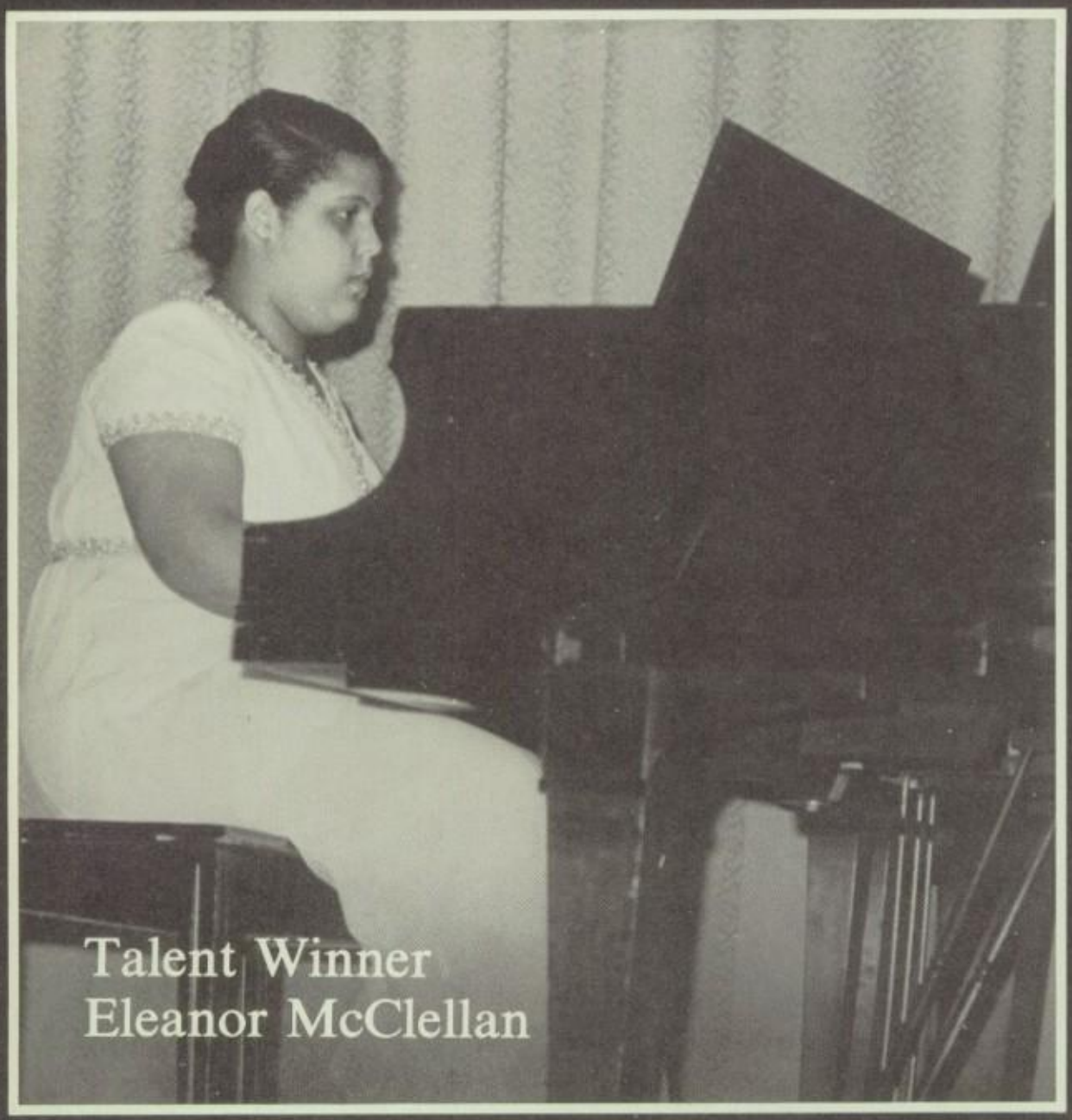

Talent Winner
Eleanor McClellan

Bo Osborn — emcee

Soul Train

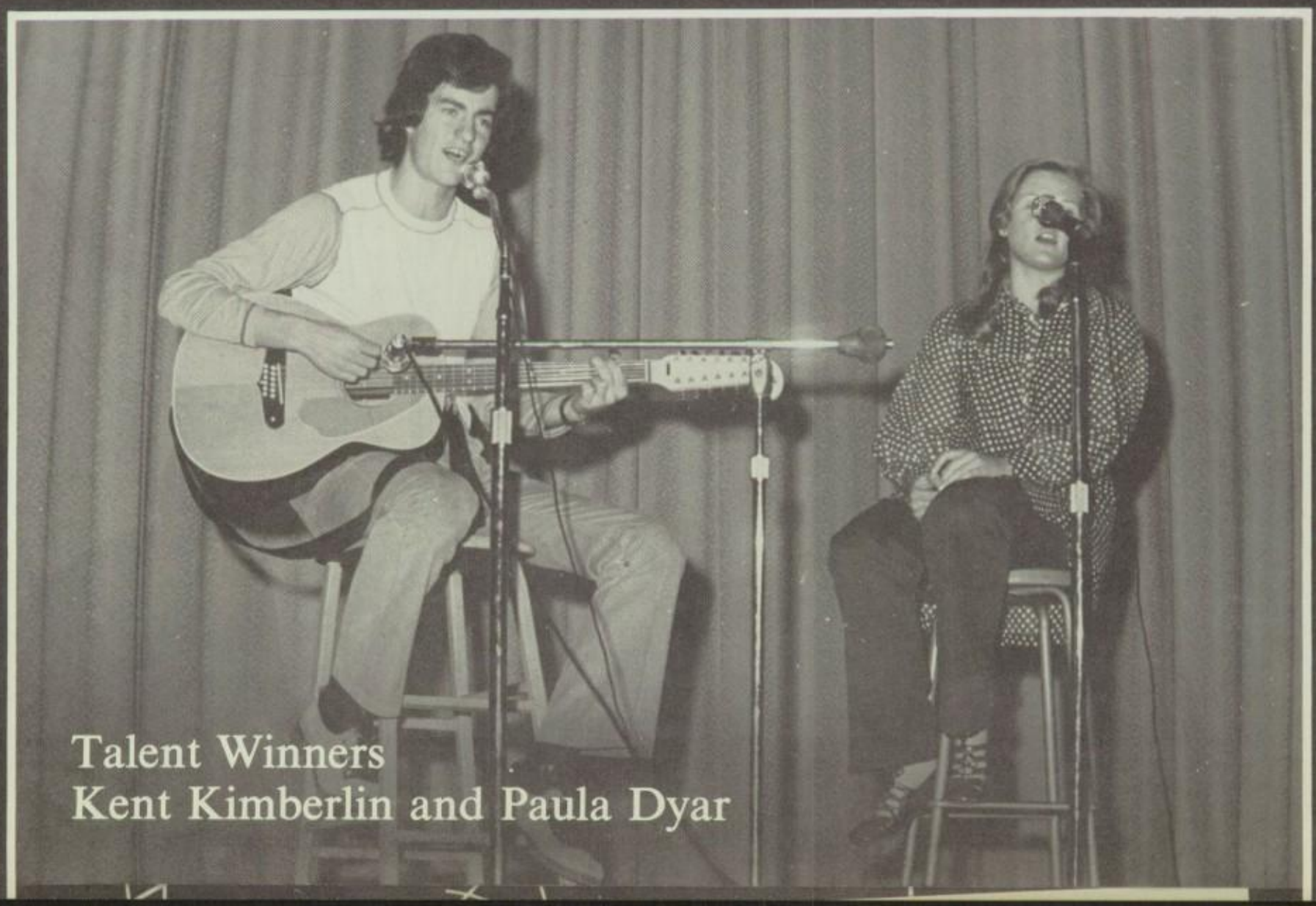

Talent Winners
Kent Kimberlin and Paula Dyar

Beauty Contestants

Talent Show Morons

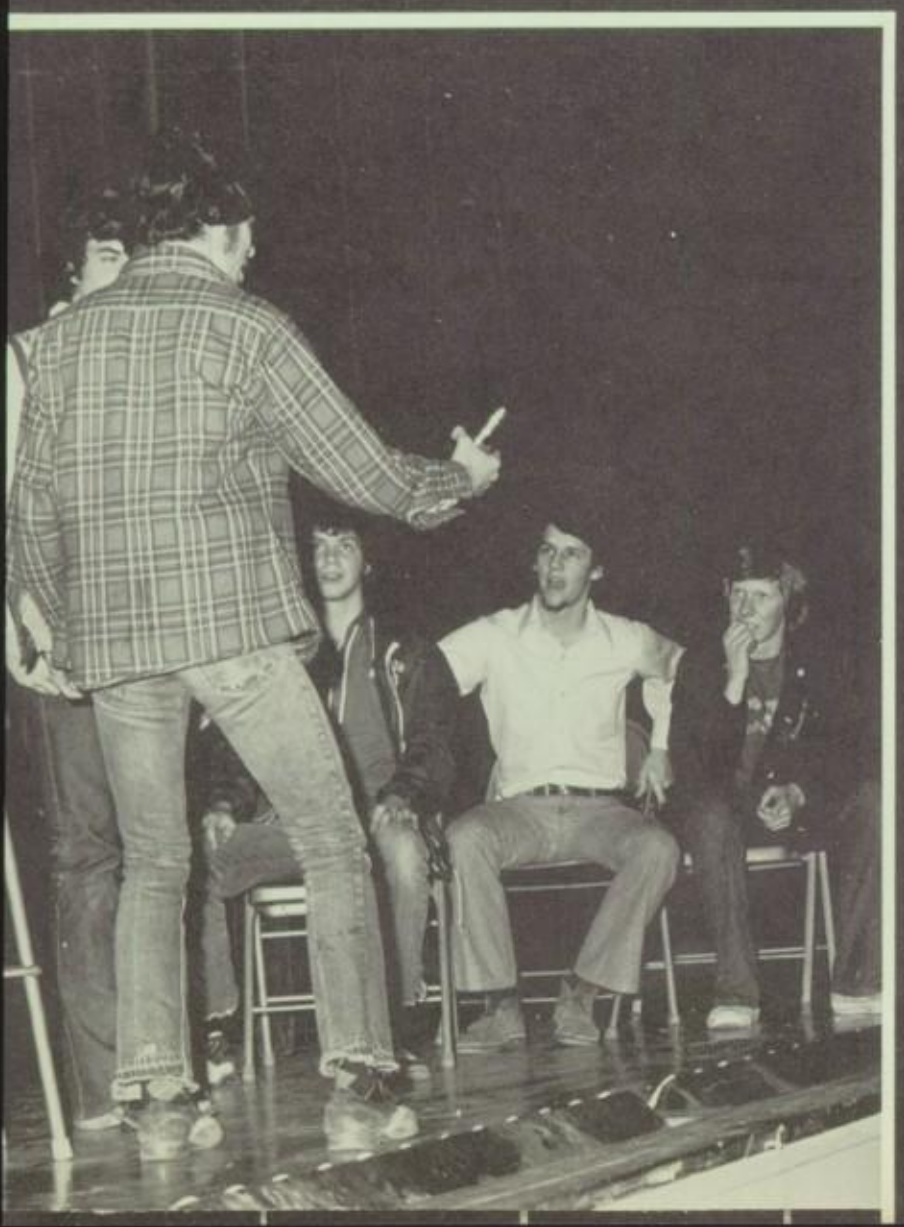

Fun Times Galore

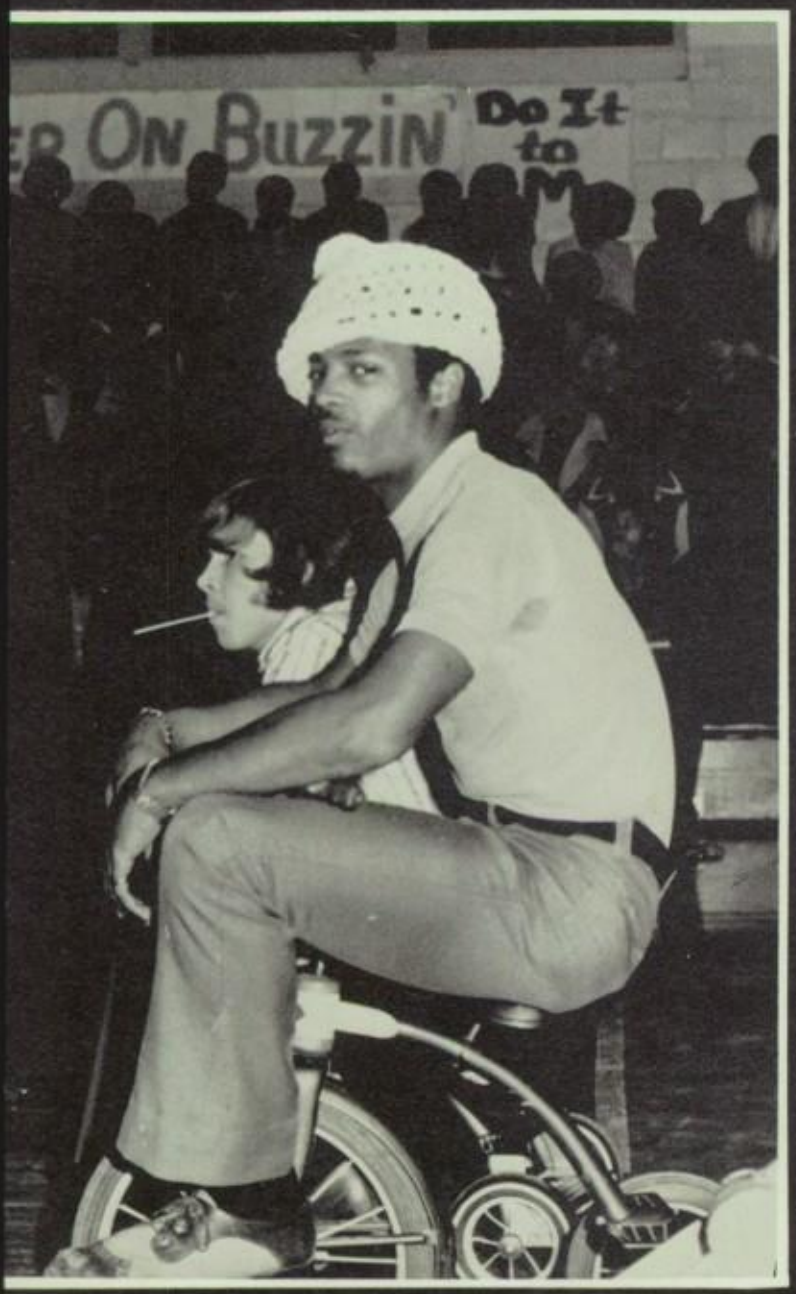
ER ON BUZZIN
Do It
to

Long Live Coffee
COFFEE
OT SINCE

The National Honor Society recognizes Coffee's best

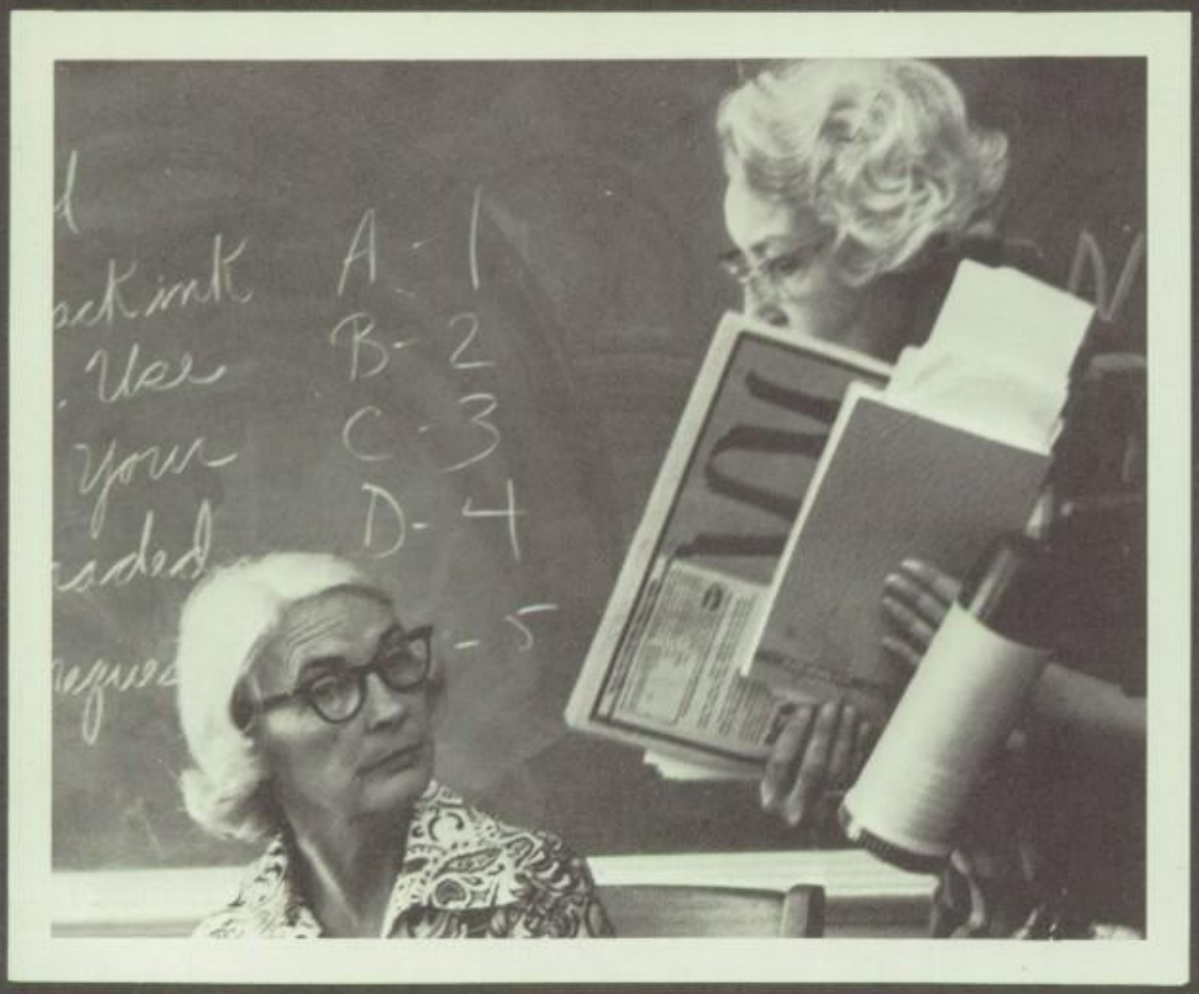

Mrs. Gractia Culver, Sponsor
Mrs. B. J. Godfrey, Sponsor

Neal Jeter, Grant Williams, Pat Bevis, Linda Self, Carolyn Olive, Debbie Killen, Susan Chew, Kathy Millwee, Debra Williams, Lou Ann Schmidilkofer, Jorie Roberts, Beth Barber, Leslie McCrory, Nancy Mefford, Sandra Canerday, Debbie Rhodes, Sissy French, Barry Weeks, Danny Hendrix, Eleanor Canon, Mollie Mitchell, Jackie Coleman, Beverly Pearson, Rosalyn Boddie, Stephanie Martin, Paula Dyar, Steven Rochester, Greg Stutts, Pete Roach, Jeff McCollum, Susan King, Kathy Downing.

Some of Coffee's best

BETTY CROCKER HOMEMAKER AWARD:
Pamela Simpson Green

SCHOLASTIC MEDALIST: Jorie Roberts, Junior; Vance Young, Sophomore; Laura Roberts, Freshman.

ALL STATE FOOTBALL
Jeff McCollum

YOUTH of the YEAR:
Grant Williams and
Jorie Roberts.

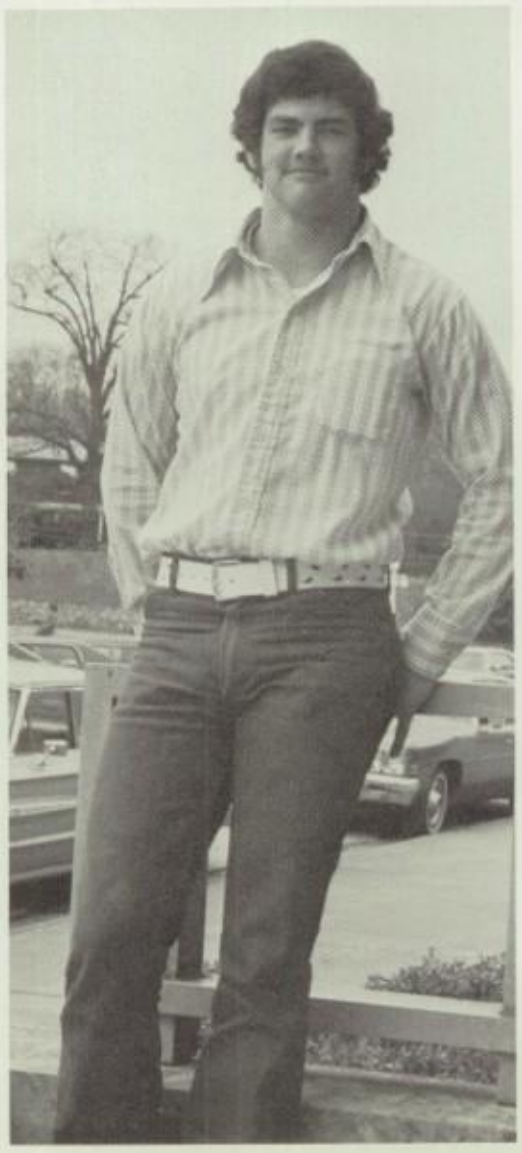

FOOTBALL AWARDS: Randall Liles, Most Improved Player; Jeff McCollum, Most Valuable Defensive Player; Bill Hamilton, Most Valuable Offensive Player; Grant Williams, Yellow Jacket Award; Greg Lovelace, Most Valuable Player.

BOYS' STATE: Jeff McCollum, Grant Williams, Mark Spry, Neal Jeter, Bo Osborn, Bill Hamilton.

GIRLS' STATE: Jorie Roberts

DAR GOOD CITIZENSHIP GIRL: Pat Bevis

Outstanding Seniors

Leslie McCrory

Student Council Treasurer
National Honor Society
Coffee Pot Staff
Honors English
Work Study Program

Kathy Downing

National Honor Society
Homecoming Court
Honors English
Work Study Program

Varsity Football
Best Defensive Player
Honors English
Work Study Program
Boys' State
Varsity Track
National Honor Society

Jeff McCollum

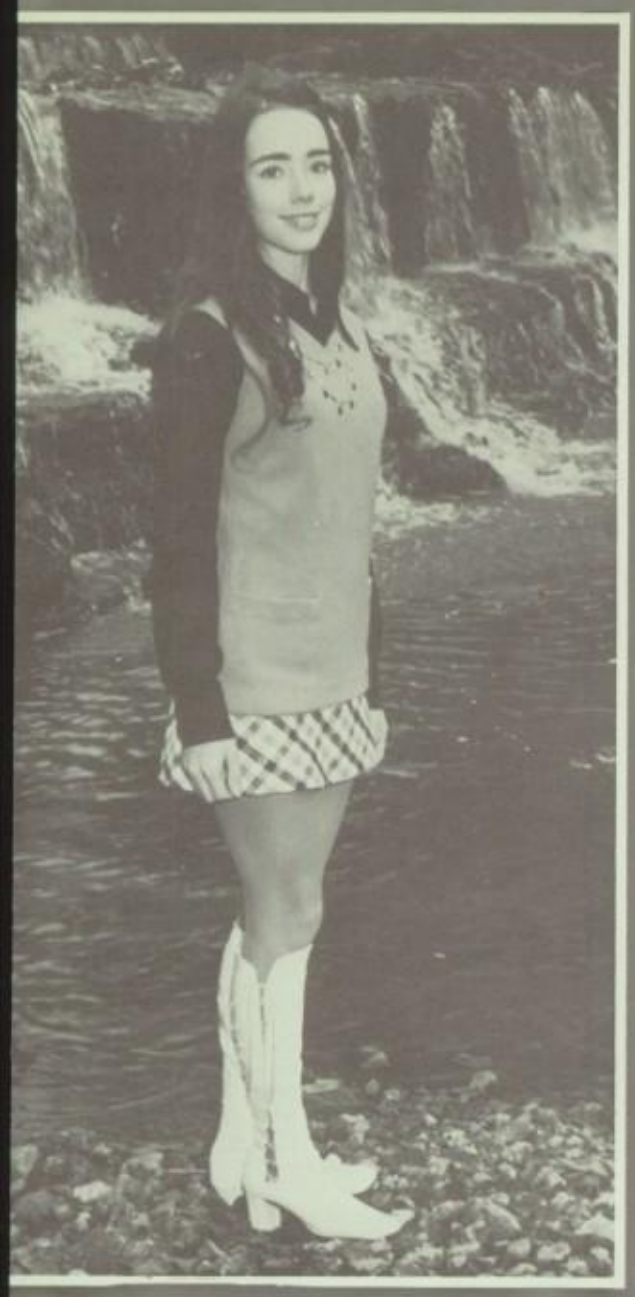

Kathy Millwee

National Honor Society
Treasurer
Co-Editor of the Coffee Pot
Honors English
Work-Study Program
Key Club Sweetheart
Accent Reporter
Coffee Pot Beauty

Bill Hamilton

Varsity Football
Best Offensive Player
Varsity Baseball
Varsity Track
Senior Class Vice-President
Boys' State
Honors English
Work Study Program

National Honor Society
Co-Editor of the Coffee Pot
President of AFS
Honors English
Work Study Program

Eleanor Canon

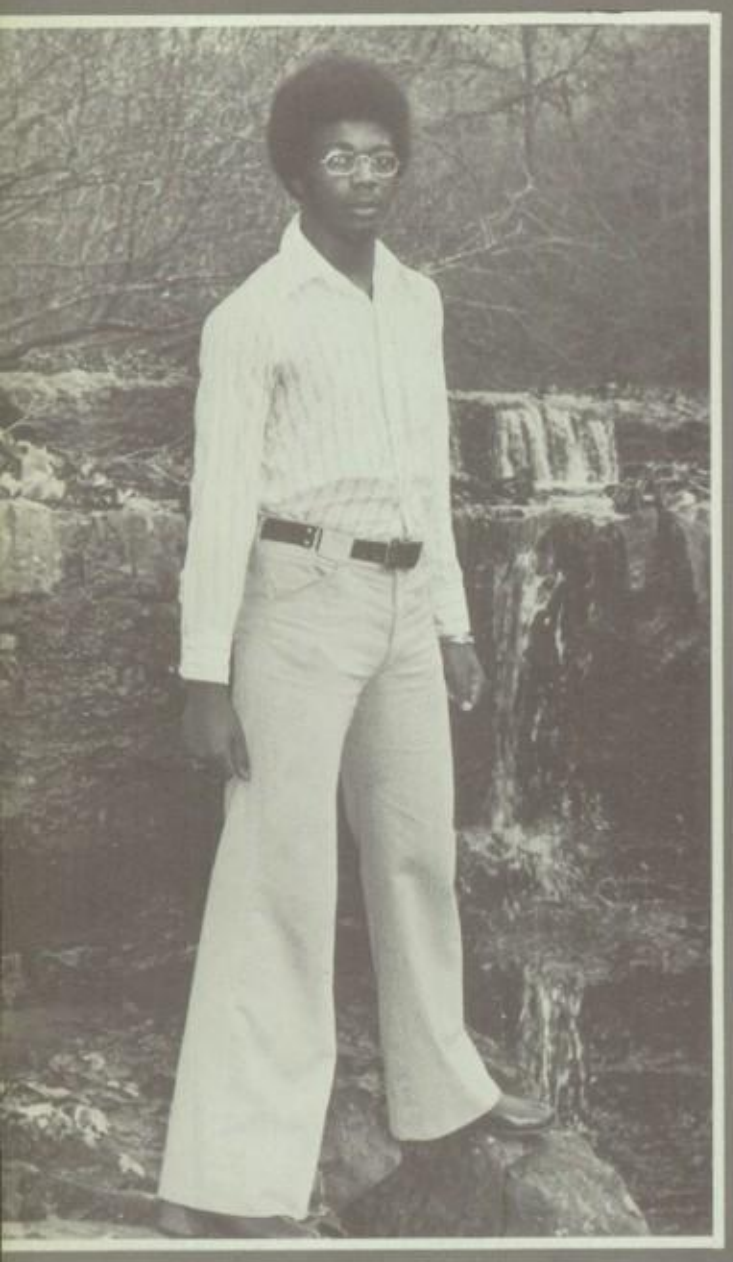

Billy Armstead

Varsity Track
Co-Chairman of the SST

Jorie Roberts

Band
Business Manager of Coffee Pot
Honors English
Work Study Program
National Merit Semi-Finalist
Girls' State
National Honor Society

Varsity Basketball
SST

Vic Billingham

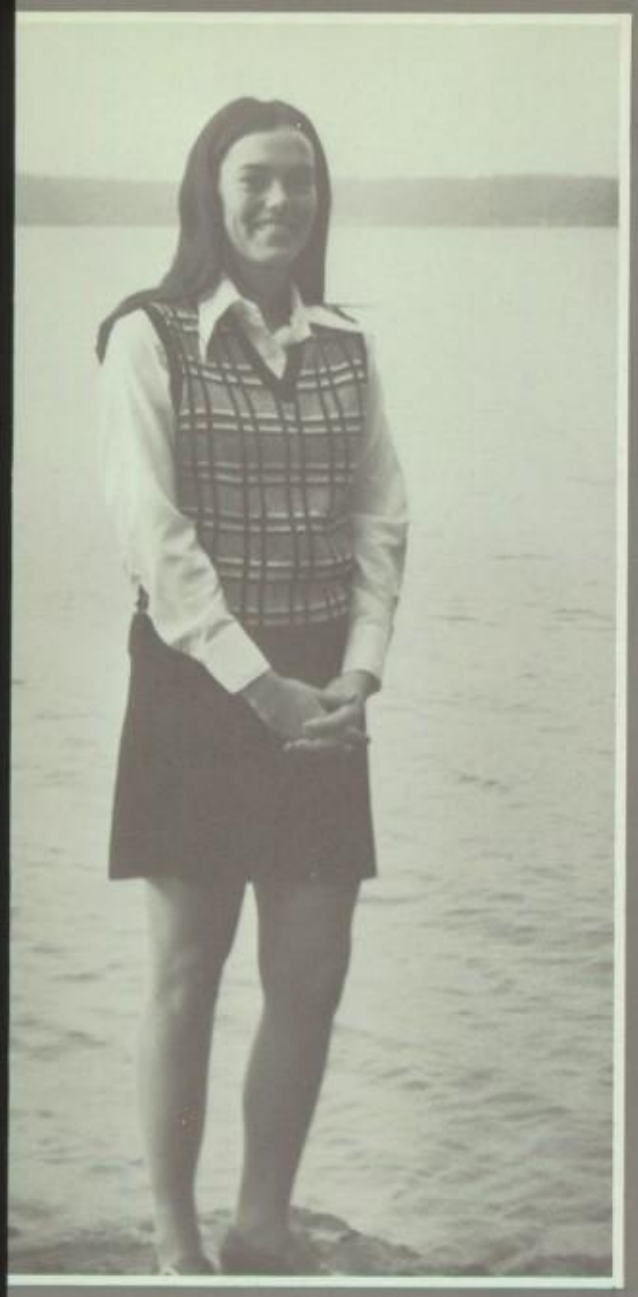

Patti Christensen

Head Cheerleader
National Honor Society
Honors English
Work Study Program

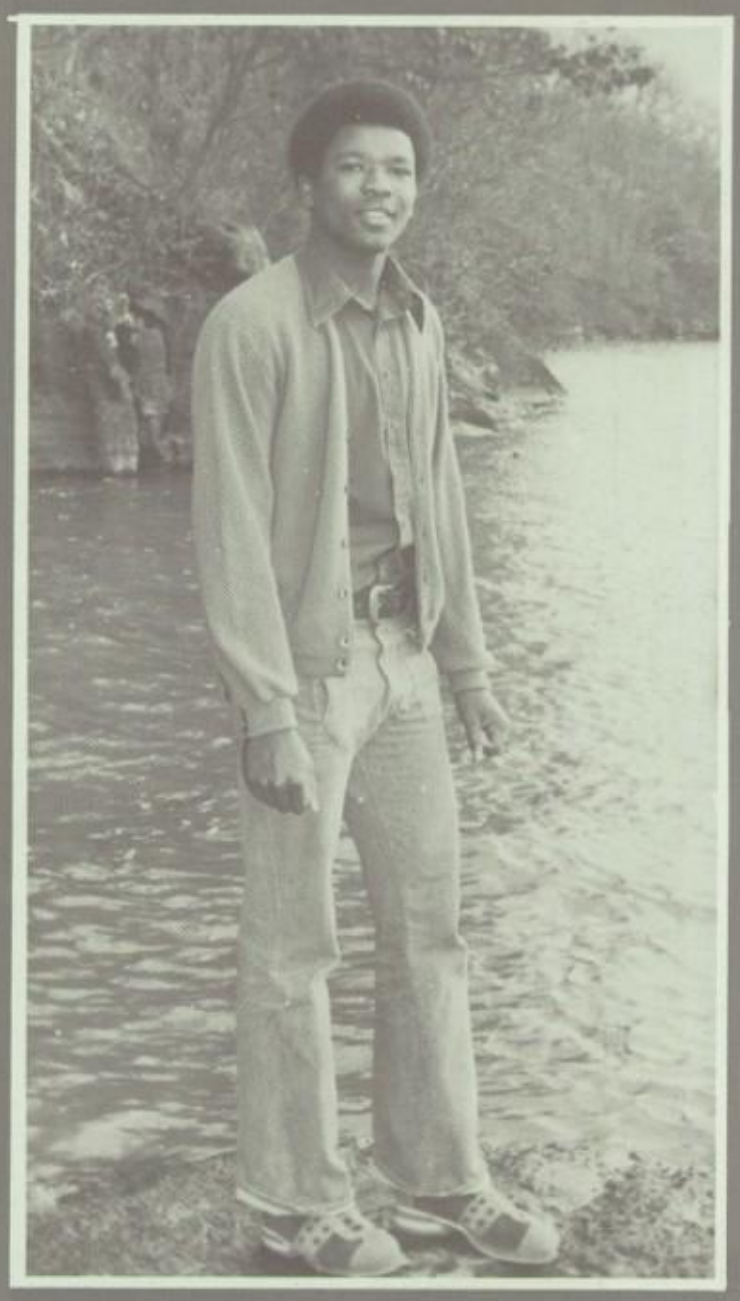

Paul Cook

Varsity Basketball Captain
Quad-Cities Sports Award

Coffee Pot Top Beauty
Student Council Secretary
Stimulator
Homecoming Court

Beverly Hickman

Paula Dyar

Band President
National Honor Society
Secretary
Stimulator Business Staff
Honors English
Work Study Program

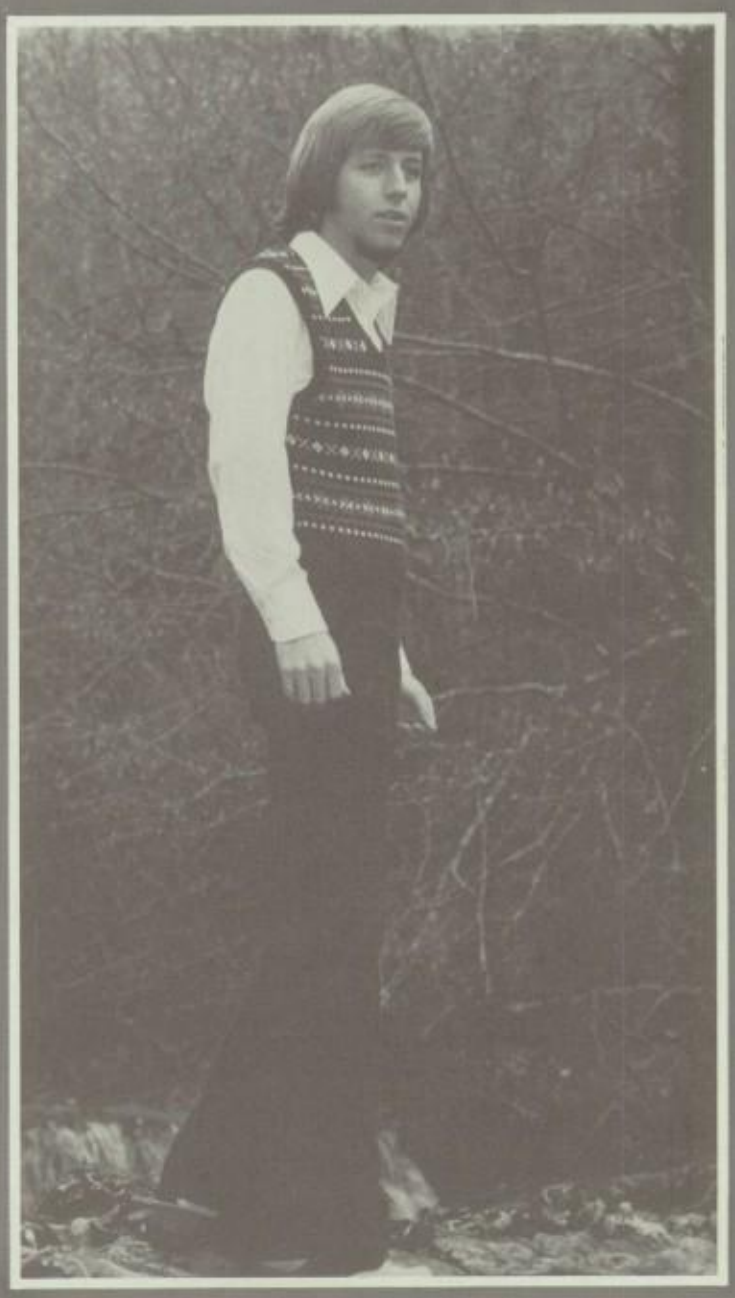

Bo Osborn

Student Council President
National Honor Society
Boys' State
Honors English
Work Study Program
Bi-Racial Committee
SST
School Representative
to Board of Education

Senior Class Treasurer
Homecoming Queen

Nan Keller

Bente Erlien: Exchange Student From Norway

Frankly I was not greatly impressed
rst saw it. But as time is passing
tle people
. or
o am to
e s year
e his nice
to

people I especially enjoyed working on the home-coming float and painting signs for the football games. It was great fun to get together and work for the spirit

Coffee High!
ts of my parents and my
hairy german shepherd dog.
sister I have ever had,
ch fun I have missed!
the Barber's and I am
family. we are sharing the
work as well as the pleasures and having a good
time together

Bente

SCHOOL LIFE

not much can help me at all! I wish you luck with all the boys in your life. (even though you don't need it & who knows; maybe you & I will be setting in church together with our children! Hope so! Be good and take care!

Love,
Cathy

Double trouble of the Student Council

Student Council Officers

PRESIDENT — Bo Osborn

VICE PRESIDENT — Bobby Wells

SECRETARY — Beverly Hickman

TREASURER — Leslie McCrory

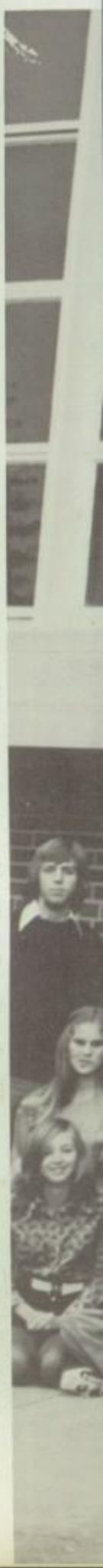

Helen,
I really don't know what to say except that I hope this yr. has been as good for you as it has for me! I really hope my fam turns out but I doubt it will

Student Council

Jeanie Bailey, Connie Slatton, Mary Bowers, Suzanne Blackstock, Linda Self, Mary Roach, Johnny Stevenson, Fritz Peters, Paula Jones, Leslie McCrory, Carlene Duggar, Mary Alie Holt, Rebekah Scillian, Kathy Lewey, Jane Willis, Cherri Haddock, Janie McCrory, Melissa Long, Angela Lawson, Beverly Hickman, Eleanor McClellan, Bo Osborn, Buker Young, Molly Pless, Norman Schenk, Tina Daniels, Derrick Robinson, Jackie Shelton, Sharon White, Pat Bevis, Kathy Downing, Delores Eaton, Susan King, Beverly Patton, Lisa Bolds, Sherry May, Cathy Petree, Amy Sloan, David Armstrong, Ann Holloway, Kent Kimberlin, Colleen Sparks, Robert Marshall, Jean Hutchinson, Eleanor Canon, Adrian Anderson, Rita Willaims, Marsha Pendergrass, Olivia Pless, Molly Mitchell, Laura Roberts, Cindy Canterbury, Vicki Braswell, Jorie Roberts, Clyde Tyree, Lindley Paxton, Mart White, Bob Brannon, Carter Rogers, Joel Coleman, R. M. N., Wilson Mitchell, Audwin McGee, Daniel Klibanoff, J. Mark Thompson, Steve Rochester.

(opposite page)

continued from page 46

by the time you have read this line the plastic explosive will ignite + maybe bruse your pinkie. If nothing has happened thus far I blew it DANGO. Anyway so much for being an explosive expert. Speech this year har ~~[illegible]~~ rurnt my nerves. But having you in there has rurnt my entire physical + mental attitude but I looeyou & anyway Be good this summer see you next year

Audwin

Vicki Braswell
Kent Kimberlin
Beverly Hickman
Phil Abroms

Jeff Powell
Denise Childers
Emily Haltom
Bill Hyde

Mrs. Marilyn McLaughlin

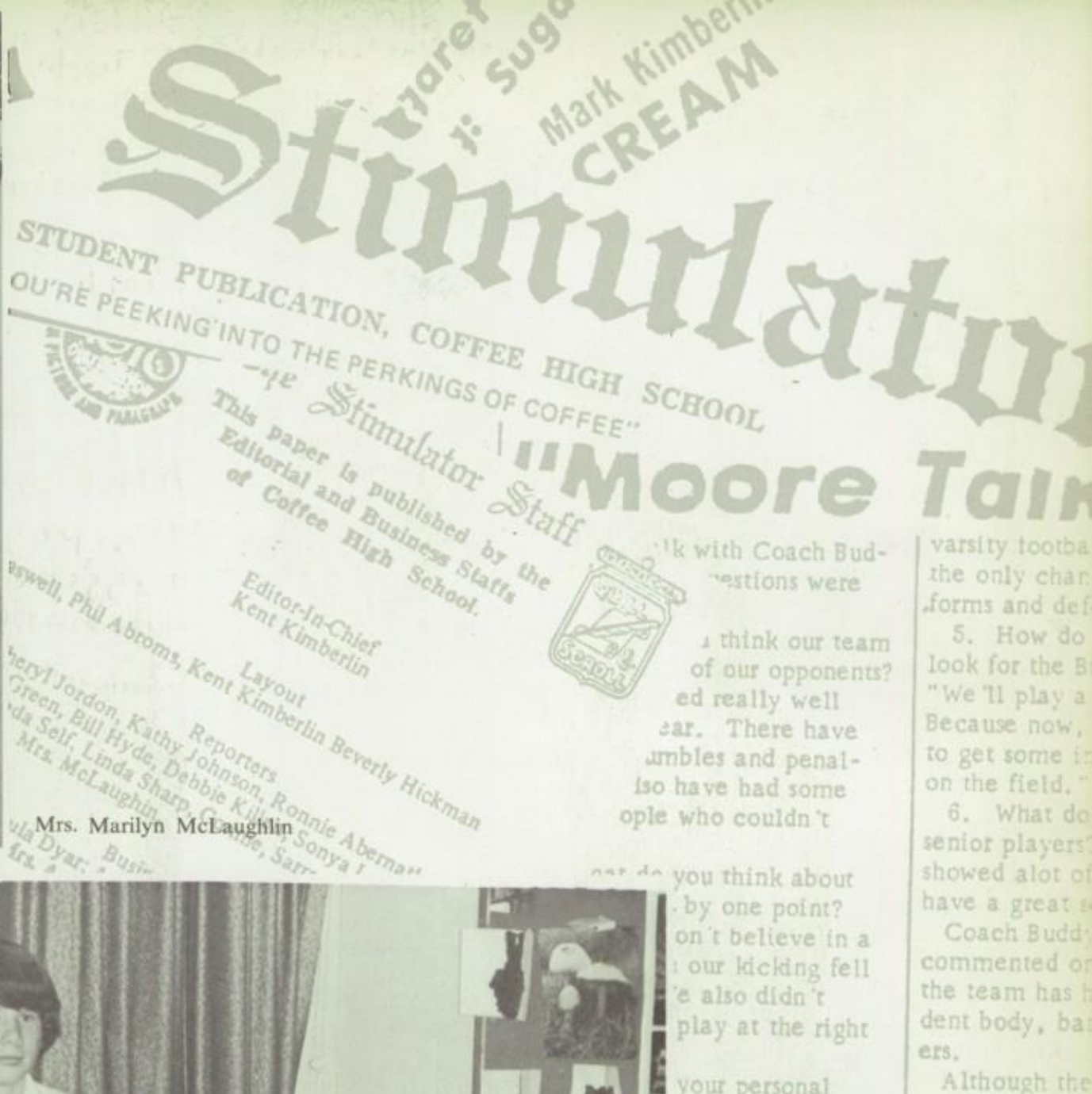
Mark Kimberlin
CREAM
Stimulator
STUDENT PUBLICATION, COFFEE HIGH SCHOOL
OU'RE PEEKING INTO THE PERKINGS OF COFFEE"
"Moore Tal
Stimulator Staff
This paper is published by the Editorial and Business Staffs of Coffee High School.
Editor-In-Chief
Kent Kimberlin
Layout
Reporters
Mrs. McLaughlin
Coffee's Band
Looks Forward To
An Exciting Year

Tim Green
Calvin Miller
Cheryl Jorden
Debbie Killen
Kathy Johnson

Leslie Stevenson
Ron Abernathy
Sonja Lyles
Connie Sarrett

The 1972-73 Coffee Pot Staff

Mrs. Hilda Beaver — Coffee Pot sponsor

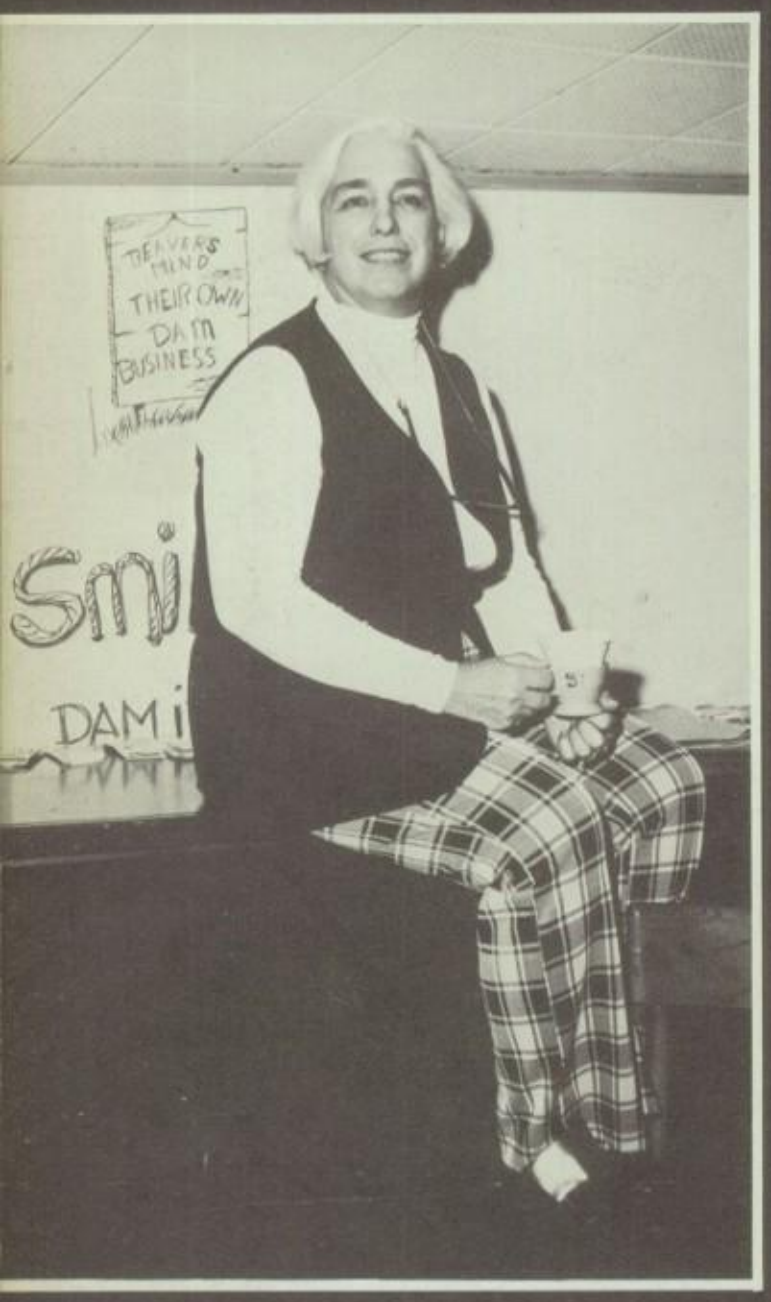

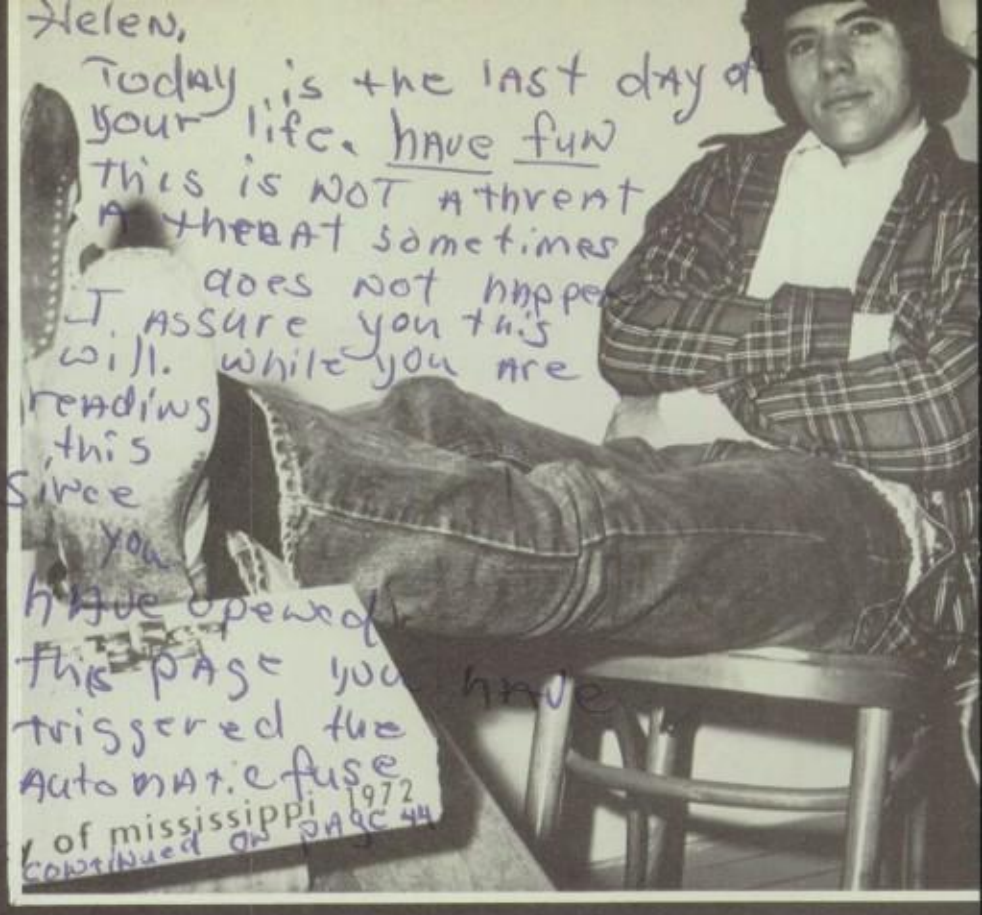

Right: Art Co-ordinator Audwin McGee
Below: Club Co-editors Carlene Duggar and Robert Marshall

Co-Editors of the Coffee Pot — Eleanor Canon and Kathy Millwee

COFFEE POT STAFF: Sarita Love, Eddie Summerhill, Bess Cox, Wilson Mitchell, Laura Roberts, Therese Smith

Left: Vance Young — Underclass Editor
Below: Eddie Southard and Derrick Robinson — Sports Co-Editors
Right: Leslie McCrory — Senior Class Editor

Business Staff

AD SALESMEN — Deloris Eaton, Susan Chew, Jean Hutchinson, Bess McCrory, Jeannie Downing, Pat Bevis, Eleanor McClellan, Tim Pannell, Mike Davis, Stephen Chew, J. Mark Thompson.

ASSISTANT PHOTOGRAPHER — David Richardson

ASSISTANTS — J. M. Thompson, Jean Hutchinson, Mike Davis.
MANAGERS — Beth Barber, Jorie Roberts, Carter Rogers;
SPONSOR — Mr. Robinson.

New organizations at Coffee; Bi-Racial Committee and SST

The Bi-Racial Committee and S.S.T. (Students for School Tranquility) became a vital function of Coffee High School this past year. The Bi-Racial Committee met on a weekly basis at Richards Center to discuss the various problems and grievances of the Students. Although many heated discussions took place, they were eventually cooled down. A suggestion box was set up in the office for dissatisfied but concerned students.

Did you ever wonder who the students were who walked around the halls with the black and white armbands on? It was no other than our famous SST that took the place of the policemen that were up here for several weeks. They had several responsibilities bestowed upon them. They used their influence to carry people to the office, subdue fights, and watch over the other students.

Bo Osborn and Billy Armstead were appointed by Coach Smith, and each submitted six names who were approved by Mr. Smith. These fourteen students became the SST. These students have been a great help this year and we thank them for their services.

BI-RACIAL COMMITTEE: SENIORS Daniel Klibanoff, Derrick Robinson, Bo Osborn, Jackie Coleman. JUNIORS Audwin McGee, Sharon Barnett, Carlene Duggar, Lillie Stewart. SOPHOMORES Clyde Tyree, Spencer Leach, Joel Coleman, Larry Armstead. FRESHMEN Coleen Sparks, Eddie Southard, Vicki Key, Homer Crittenden.

S.S.T.: Ronnie Abernathy, Billy Armstead, David Armstrong, Vic Billingham, David Carpenter, Ben Garrett, Kent Kimberlin, Walter Kindle, Daniel Klibanoff, Bo Osborn, Derrick Robinson, Curtis Simpson, Reggie Southard, Harold Southern.

Majorettes — highlight of the halftime

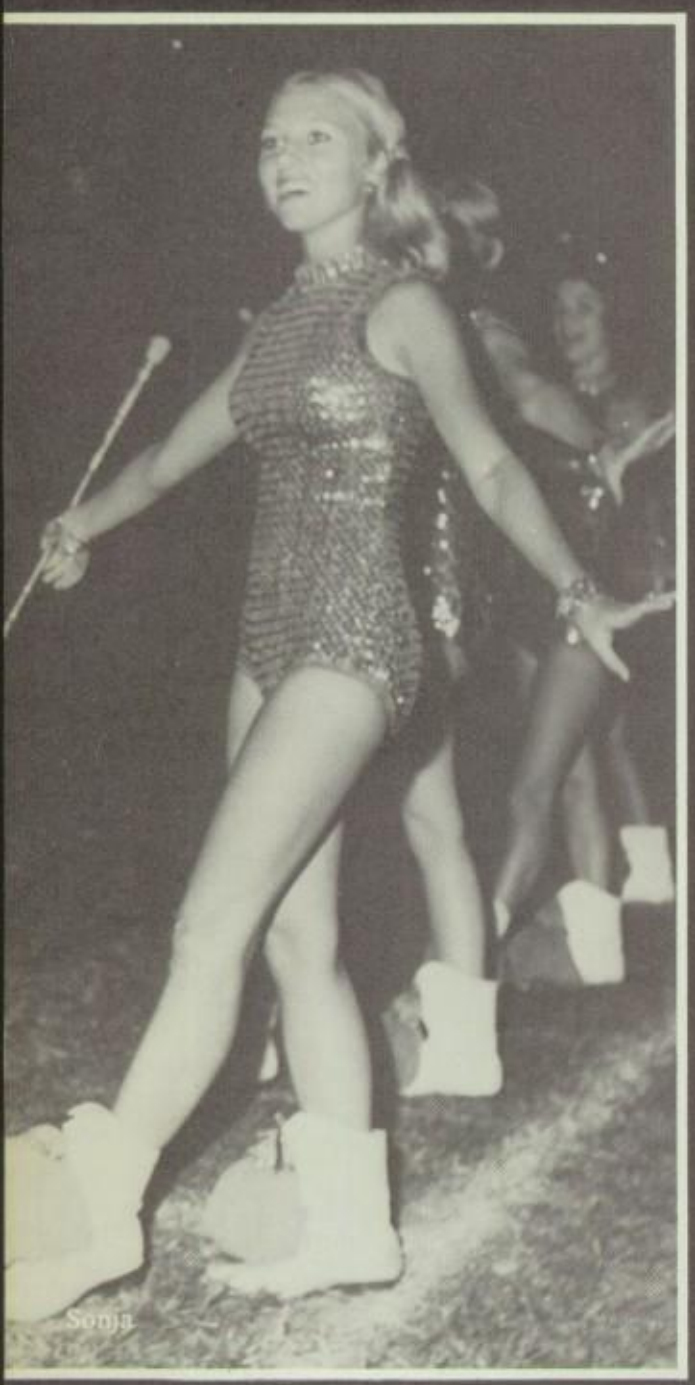
Sonja

Laura

Sarita

Shelia

Sonja Lyles — Head majorette, Laura Roberts — Sophomore, Sarita Love — Sophomore, Shelia Richey — Junior

Cindy

Jill

Bess

Cindy Canterbury — Senior, Bess Cox — Sophomore, Jill McCollum — Sophomore
FLAGS GIRLS: Dorrie Anthony, Sherry May, Colleen Sparks, Jackie Shelton, Darti Hauerwas, Cindy Sandlin.

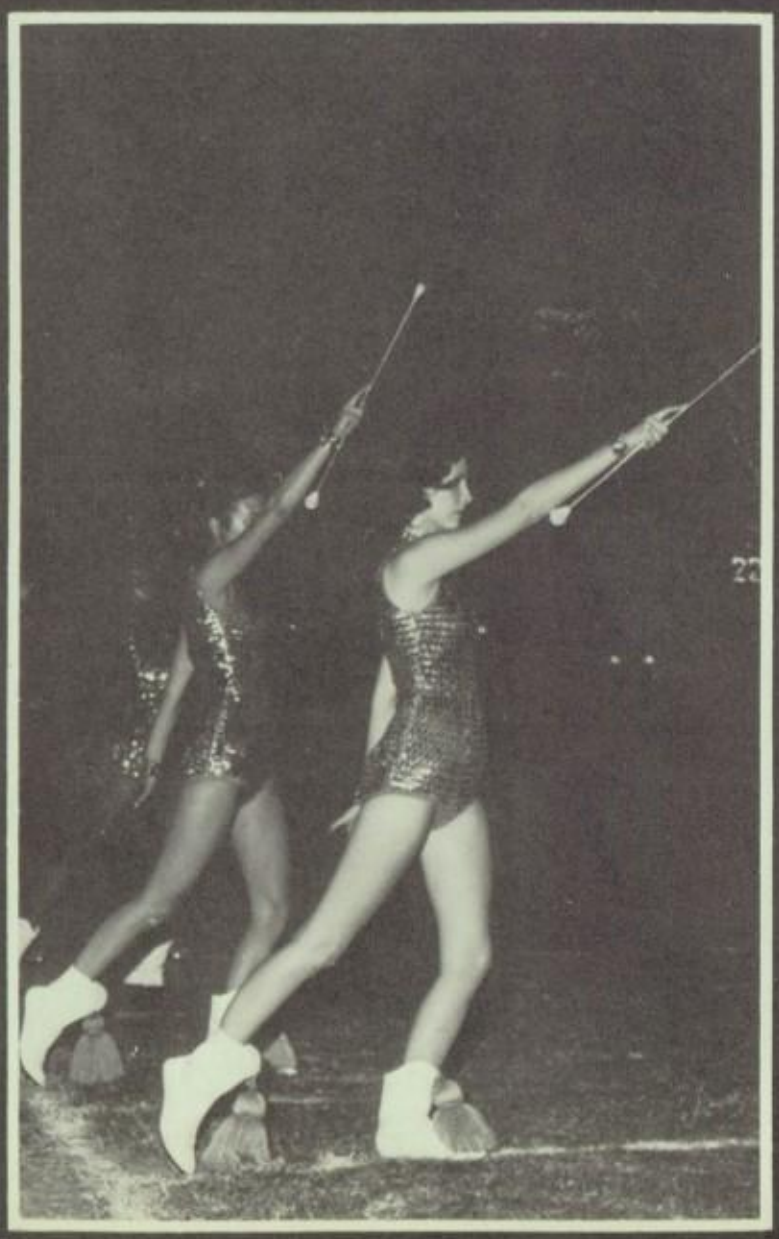

Coffee High Band receives rating of excellence

WOODWINDS — Eleanor McClellan, Joan Carter, Pat Dyar, Ann Shanks, Frances Thomas, Jorie Roberts, Paula Dyar. *Second Row:* Jackie Shelton, Teena Campbell, Sandra Newton, Jodie McFarland, Sally Holland, Shawn Kendahl, Kathy Wisniewski, Mary Bowers, Connie Slatton, David Potts.

WOODWINDS — Tommy McCord, Floresa Penn, Anita Hipps, Jean Yeilding, David McIntyre. *Second Row:* Pam McMeans, Delight Rodgers, Annecia Ashley, Mary Timmons.

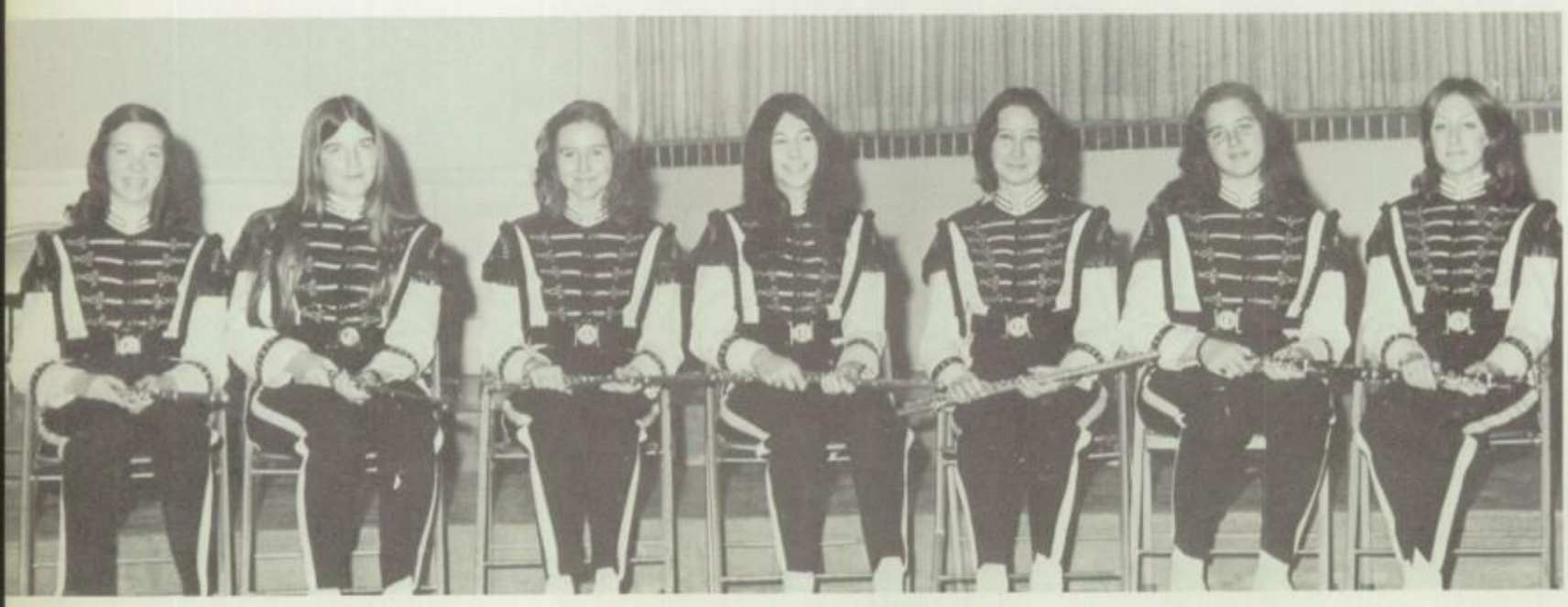

WOODWINDS — Laurie Mann, Carol White, Amy O'Steen, Susan McIntyre, Denise Lott, Kemper Hatfield, Lynn Collum.

BRASS — Shannon Williams, Sara Ellen Levi, Barbie Ross, Sissy French, Grant Williams. *Second Row:* Barney Liles, Tom Temple, Oliver Carter, Charles Koonce, Lane Voorhies, Jim Fenn, Ricky White, Mike Davis, Ty Tune.

PERCUSSION — Robert Rice, Dutch Holland, Jeff Briggs, Bill Ingram, Tim Drum, Lynn McDonald, Britt Posey, Ann Roden, Stephanie Martin, David Savage, Beth Barber.

BRASS — Keith Berry, Bobbie Marks, Eddie Marks, Paul Roth, Tony Smith, Al French, Richard Buffaloe. *Second Row:* Gary Smith, Andy Wells.

Gene Gooch — Heartbeat of the band

Drum Major, David McIntyre, and Band Director, Mr. Gene Gooch, look the situation over.

GOVERNMENT CLUB — Ronnie Abernathy, Connie Sarratt, Kathy Killen, Christie Stratton, Paula Goode, Carolyn Olive, Kathy Downing, Buker Young, Cindy Canterbury, David Armstrong, Vicki Glasscock, Nancy Mefford, Beverly Hickman, Kent Kimberlin, Sandra Canerday, Mike Peck, Chris Forrest, Susan King, Mollie Pless, Libby Stockard, Jorie Roberts. *Second Row:* Bo Osborn, Daniel Klibanoff, Jim Parsons, David Carpenter, Brown Nolen, Steve Rochester, Dale Spann, Carter Rogers, Neill Northington, Carlean Duggar, Phil Abroms, Linda Fontaine, Susan Chew, Sharon White, Debbie Williams, Wilson Mitchell, Rebecca Smith, Rose White, Susan McIntyre, Kathy Millwee. *Third Row:* Stephen Perry, Mark Spry, Pete Roach, Tim Pannell, Bruce Johnson, Greg Stutts, Phillip Darby, Patty Bergob, Bob Brannon, Carol Harp, Lynne Sherrod, Joe Lamprecht, Jeff Powell, Wanda Webb, Debbie Rhodes, Delores Eaton, Jeannie Downing, Pat Bevis, Linda Putman, Jackie Patton, Leslie McCrory, Mike Davis, Shirley Cox. SPONSOR — Mrs. Lucile Moss.

The Government Club sponsors mock election

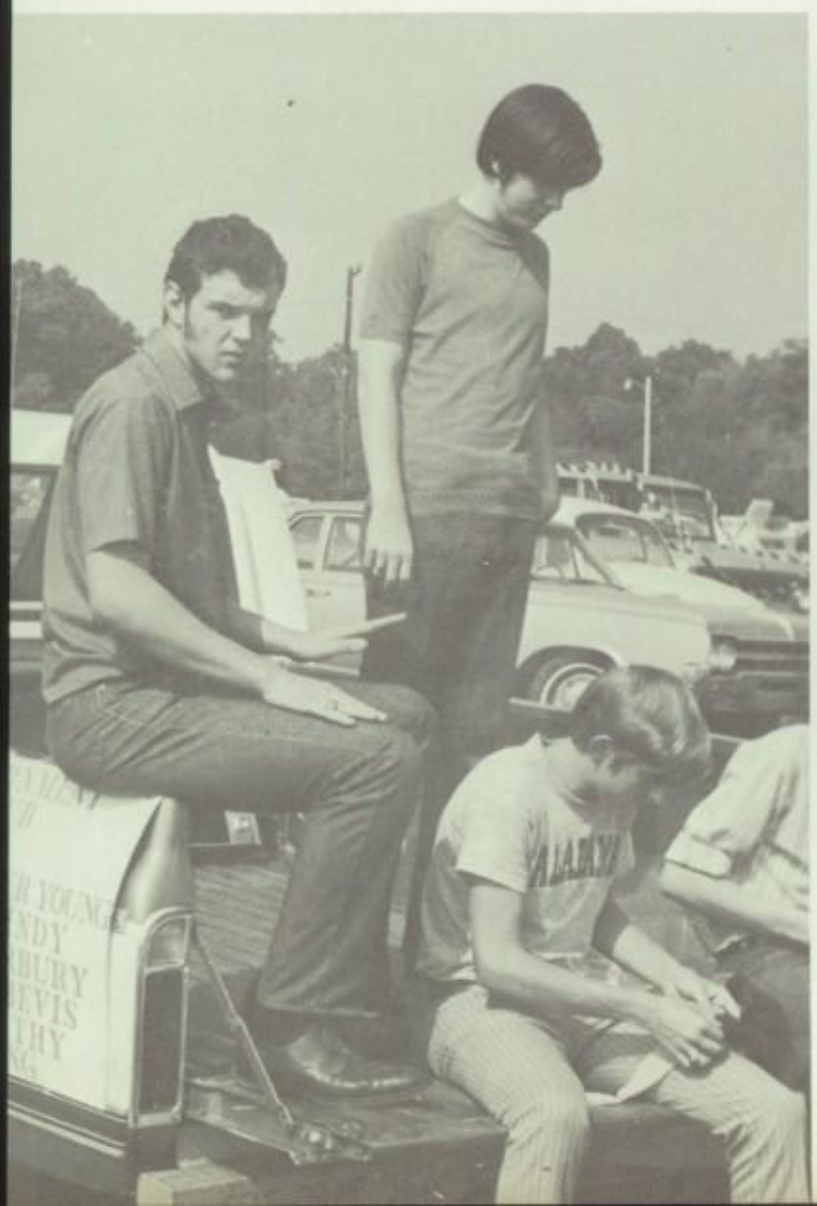

Tommy, Dale, and Jim work on the Government Club car getting it ready for the Homecoming parade.

Helen
I hope
you have enjoyed
having me for 2 classes
as much as I enjoyed teaching
you. Hope your experience in
drama gained here will be
invaluable to you as you continue
to act. Best of luck to you in the future
Mrs. McLaughlin

Student assistants provide faculty and administration with valuable aid

1. STAGE CREW — Ricky White, Paula Dyar, Andy Wells.
2. BIOLOGY AND LAB ASSISTANTS — Scott Franks, Norman Schenck, Tim Pannell, Steve Rochester, Carlene Duggar, Clyde Tyree, Joel Coleman, Billy Smith.
3. ASSISTANTS — Shirley Ritchie, Kathy Millwee, Diane Whitten, Pat Key, Linda Anderson, Susan Chew.
4. LIBRARY ASSISTANTS — Ann Holloway, Angela Lawson, Emily McWilliams, Jan Orton, Mike Castile, Diane Thompson, Mike Goodman, Johnny Thomas, Debbie Rinks, Regina Scott, Angie Bianco, David Thigpen, Dale Spann, Carol Farrell, Patty McCleskey, Nancy Pugh, Elizabeth Beyke.
5. DRAMA CLASS — Jan Miller, Karen Smith, Monica Lewis, Janice Jordan, Mrs. McLaughlin, Ginger Howard, Mary Alice Holt, Patti Williams, Shauna Saliba, Carol Stewart, Dean Cook, Bill Holloway, Jay Hortenstine, Linda Fontaine, Tina Hughes, Helen Howard, Andy Wells, Ann Roden.

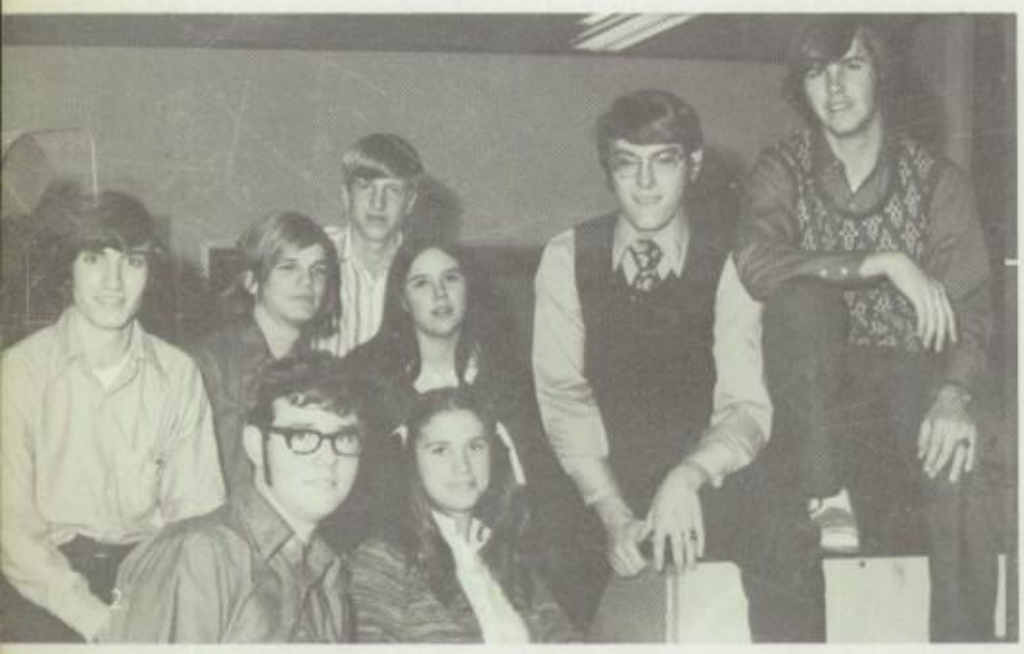

DRAMA CLASS

Chorus entertains Civic Clubs

First Row: Vicki Glasscock, Leslie McCrory, Sheila Sparks, Laurie Vandeventer, Pat Key, Paula Goode, Shirley Rithie, Beverly Hickman, David Armstrong, Ray Brown, Kent Kimberlin, Carolyn Olive, Jackie Hipps, Courtney Lindsey, Paula Jones, Anita Wooten, Christie Stratton.
Second Row: Mollie Mitchell, Kathy Downing, Renae Hamilton, Sonja Liles, Lynn Robinson, Cindy Canterbury, Vicki Braswell, Charles Southard, Tim Green, Eddie Colebeck, Harold Clemmons, Lila Brown, Shelia Richie, Lynn Collum, Pam Harper, Dorrie Anthony, Linda Sharp, Anna Bone, Ginger Howard.
Third Row: Kathy Johnson, Debbie Looney, Becky Watson, Kathy Killen, Connie Sarratt, Olivia Pless, Spalding Pyron, John Moly, Buker Young, Susan King, Eleanor Canon, Annecia Ashley, Nancy Mefford, Lou Ann Schmidlkofer, Patti McCleskey.
Fourth Row: Tommy Thorne, Walter Kindle, David Carpenter, Bruce Johnston, Steve Johnson, Rex White, Randall Liles, Steve Heathcock, Mike Peck, Mark Nelson, Larry Tipper, Chris Forrest, Tony Coats, Tommy Headley.

Key Club and A.F.S. stay active

KEY CLUB
(Left to Right): Vance Young, Tim Pannell, Louis Jackson, Mike Stutts, J. Mark Thompson, David Nash, Norman Schenck, Tommy Jones, Eddie Jones, Kathy Milwee — Club Sweetheart.

AFS

First Row (sitting): Delores Eaton, Darlene Holland, Carlene Duggar, Bess Cox, Laura Roberts, Helen Howard, Janeen Wilson, Jean Hutchinson, Bess McCrory, Lisa Bolds, Evie Van Sant, Jane Willis.
Second Row: Jay Hortenstine, Nan Keller, Jan McElheny, Jorie Roberts, Libby Stockard, Martha Van Sant, Kathy Johnson.
Third Row: Leslie McCrory, Robert Marshall, Wilson Mitchell, Mike Stutts, Rebecca Smith, Bente Erlien — Exchange Student from Norway, Kathy Millwee, Debra Williams, Miss Reynolds, Anita Hill, Edith Smith, Tommy McCord.
Fourth Row (standing): Beth Barber, Eleanor Canon, Patricia Bevis.

Y.M.C.A. members attend annual Youth Legislature

SIGMA CHI — Jennie Bailey, Harolene Beckham, Angie Bianco, Suzann Blackstock, Lisa Bolds, Linda Brooks, Margaret Craig, Nancy Craig, Carlene Duggar, Carol Farrell, Cathy Farrell, Linda Hannah, Vicki Hannah, Susie Hawkins, Darlene Holland, Judy Holt, Mary Alice Holt, Carla Hughes, Tina Hughes, Jean Hutchinson, Sandy Mayo, Susan McIntyre, Jorie Roberts, Linda Sharp, Lynne Sherrod, Evie Van Sant, Martha Van Sant, Connie Wade, Pam Wade, Lesa Walker, Janeen Wilson, Jean Yeilding.

OPTIMA — Christie Booream, Rita Boughner, Cindy Bowen, Carolyn Clemmons, Becky Darby, Vicky Fowler, Cherri Haddock, Anita Hill, Paula Jones, Vicki Key, Bess McCrory, Janie McCrory, Jan McElheny, Bobbie Marks, Debbie May, Joyce Montgomery, Charlotte Norton, Mary O'Rear, Cathy Petree, Sallyie Pinkard, Nancy Pugh, Debbie Rinks, Mary Beth Roach, Dorothy Rohling, Kathy Sanderson, Rebekah Scillian, Patricia Scott, Lee Shirley, Amy Sloan, Edith Smith, Mary Jane Smith, Libby Stockard, Ann Threet, Cathy Tune, Clyde Tyree, Jane Tyree, Cheryl Walker, Marty White — Sweetheart, Jane Willis, Alice Winborne.

DELTA — Patty Bergob, Pat Bevis, Susan Chew, Lynn Collum, Jeannie Downing, Deloris Eaton, Linda Fontaine, Carol Harp, Jackie Hipps, Kathy Johnson, Pat Key, Kathy Killen, Kathy Millwee, Carolyn Olive, Shirley Ritchie, Linda Self, Rebecca Smith, Christy Stratton, Becky Watson, Sharon White, Debra Williams.

ALPHA — Ronnie Abernathy, Gary Alexander, Paul Alexander, Bob Brannon, Robert Drane, Eric Hawkins, Wilson Mitchell, Roger Perkins, Donnie Prestage, Mike Prestage, Rick Quinby, Shelia Sparks — Sweetheart, Leslie Stevenson, Marty White.

BETA — Sharon Barnett, Jackie Coleman, Denise Ingram, Yolanda Johnson, Gale Kindle, Delores Parker, Jackie Shelton, Gloria Smith, Brenda Taylor, Bille Williams, Rita Williams.

Art Club car places first in Homecoming parade

Far Right: Junior Recreation Board . . . Bart Tate, Patti Christensen, Laura Thomas, Buker Young, Nancy Craig.
Right: Mrs. Dorothy McDonald, art instructor.
Below: Art Club members . . . Shiela Milstead, Debbie Looney, Johnny Stevenson, Spencer Leach, Vicki Key, Cheryl Walker, Debra Williams, Libby Stockard, Ronald King, Oliver Carter, Lee Lewis, Leslie Stevenson, Carol Harp, Stephanie Martin, Paula Dyar, Debbie Newberry, Harold Southern, Billy Armstead, Mrs. McDonald, Sponsor.

LATIN CLUB — Dennis Morgan, Eddie Holden, Shawn Kindahl, David Gruber, Paul Norman, David Savage, Mark Lee, Stephen Rochester, Larry Nix, Mark Rodgers, Diane Thompson, Anita Hipps, Lesa Walker, Cindy Bates, Jan Orton.

These students discover other cultures

MODERN LANGUAGE — Kemper Hatfield, Mary Bowers, Jean Hutchinson, Connie Wade, Shannon Williams, Clyde Tyree, Lindley Paxton, Mary Roach, Jane Willis, Cheri Haddock, Edith Smith, Leigh Ann Holliman, Mike Davis, Stephen Chew, Roger Perry, Eleanor McClellon, Jorie Roberts, Jackie Shelton, Bess Cox, Pam Wade, Jan McElheny, Sherry May, Margot Lambert, Kathy June, Vickie Fowler, Anita Hill, Rebekah Scillian, Carlene Duggar, Phil Abroms, Ginger Barnes, Nancy Hamlin, Lee Marshall, Thomas Bee, Lisa Bolds, Mark Nelson, Gregg Stutts, J. Mark Thompson, Danny Hendrix, Randall Higgins, Luther Miller, Neal Jeter, Reggie Southard, Curtis Simpson.

Are these our future scientists and medics?

SCIENCE CLUB — Jim Parsons, Vance Young, Eddie Holden, Danny Hendrix, Shannon Williams, Lindley Paxton, Ginger Barnes, Nancy Hamlin, Neil Northington, Scott Franks, Gregg Stutts, Wilson Mitchell, Rebecca Smith, Donnie Golden, Carlene Duggar, Grant Williams, Edwin Anderson, Paula Dyar, Steven Rochester, Curtis Simpson, Reggie Southward, Jeannie Downing, Lisa Bolds, Susan King, Paula Jones, Kathy Downing, Steven Perry, J. Mark Thompson, Robert Rice, Neil Jeter, Barry Weeks, Bo Osborn, Phil Abroms, Randall Higgins, Mr. Jimmar, Sponsor.

AMERICAN JUNIOR RED CROSS

BONNIE BLUES — Debbie Robertson, Jan Orton, Kathy Glover, Sandra Mayo, Jackie Shelton, Sandra Flannigan, Cindy Grey.

HOME ECONOMICS I CLUB — *First Row* (sitting): Carolyn Clemons, Cathy Brewer, Shelaine Roberson, Cindy Gray.
Second Row (standing): Jane Parker, Dianne Billingsly, Joyce Swinea, Patty Pillsbury, Debbie Robertson, Beth Robbins, Sandy Mayo, Betty Crocker, Libby Hunt, Sara Lee, Sandra Flannagin.
Back Row: Carol Farrell, Tina Daniels, Connie Richards, Mary Thorn, Debbie Woods, Mary Thornton, Mary Durham, Sally Sealtest.

Home Economics prepares girls for later life

ADVANCED HOME ECONOMICS CLUB — Sharon White, Susan Chew, Beverly Hickman, Sandra Canerday, Brenda Liles, Susan McIntyre, Cheryl Harris, Susie Hawkins, Lynn Collum, Carolyn Olive, Debbie Lisby, Sherra Richardson, Janice Sharp, Brenda Barwick, Kim Eaton, Carol Harp, Anna Bone.

Students explore the world of business

F.B.L.A. —
Debra Lisby
Phyllis Parrish
Susie Hawkins
Lyle Canter
Mary Ann Call
Cheryl Harris
Shirley Cox
Debra Mitchell

VICA —
Mary Austin
Dana Wilkinson
Wanda Swinnea
Delores Hayes
Bobbie Smith
Faye Arch
Randall Johnson
Jackie Patton
David Richardson
Donnie Chupp
Mike Rodgers
Carl Pickens
Roy Hensley
Freddie Moore
Jerry Hipps
Mr. Huckaba

F.B.L.A. — Faye Eaton, Belinda Mayhall, Nita Keeler, Penny White, Nancy Beckwith, Jenny Richardson, Debbie Rhodes, Sandra Keeton, Wanda Webb, Carla Hughes, Debbie White, Darlene Holland, Janet Hallmark, Darti Hauerwas, Linda Hannah, Glenda Kenkrick, Debbie Gann, Judith Nicholas, Judy Crouch.

DECA —
Diane Haraway
Debbie Sledge
Debra Dean
Sheri Singleton
Pamela Cole
Leona Keith
Ricky Keeton
Jimmy Hendon
Sammy Clanton
Randy Wallace
Dennis Brown
Edward Arch
Tommy Hardin
Dennis Hunt
William Hawkins
Robert Simpson
Will Hargett
Mr. Lowe
Mark Davenport
Tim Anders
Jerry Kent
Connie York
Jeffie Boddie
Dyrell Foster
Larry Woody
Jerry Chandler
Mike Hunt

START!

PEOPLE

· OFFICE ·

Coach Smith — a man who cares

This year has seen more special privileges granted to Coffee students than any other year. The unseen force behind these events has been our principal, Ralph Smith. This man adds that extra ingredient which it takes to be a good principal. He cares about us not only as individuals, but also as a student body. He is concerned about the school and faculty as well. It is too bad that so many kids see him only as a disciplinarian and not as the humanitarian which he is. Coach Smith has worked hard this year with the Student Council to make 1973 Coffee's best year.

Coach Smith receives the Bradshaw — Coffee game ball.

Front office is not as dull

HOWARD ROBINSON
B.S., Alabama State U., Montgomery, M.A., Education Tuskegee Institute, Assistant Principal.

BUDDY MOORE
B.S. and M.A., Florence State U., Assistant Principal, Head Football Coach.

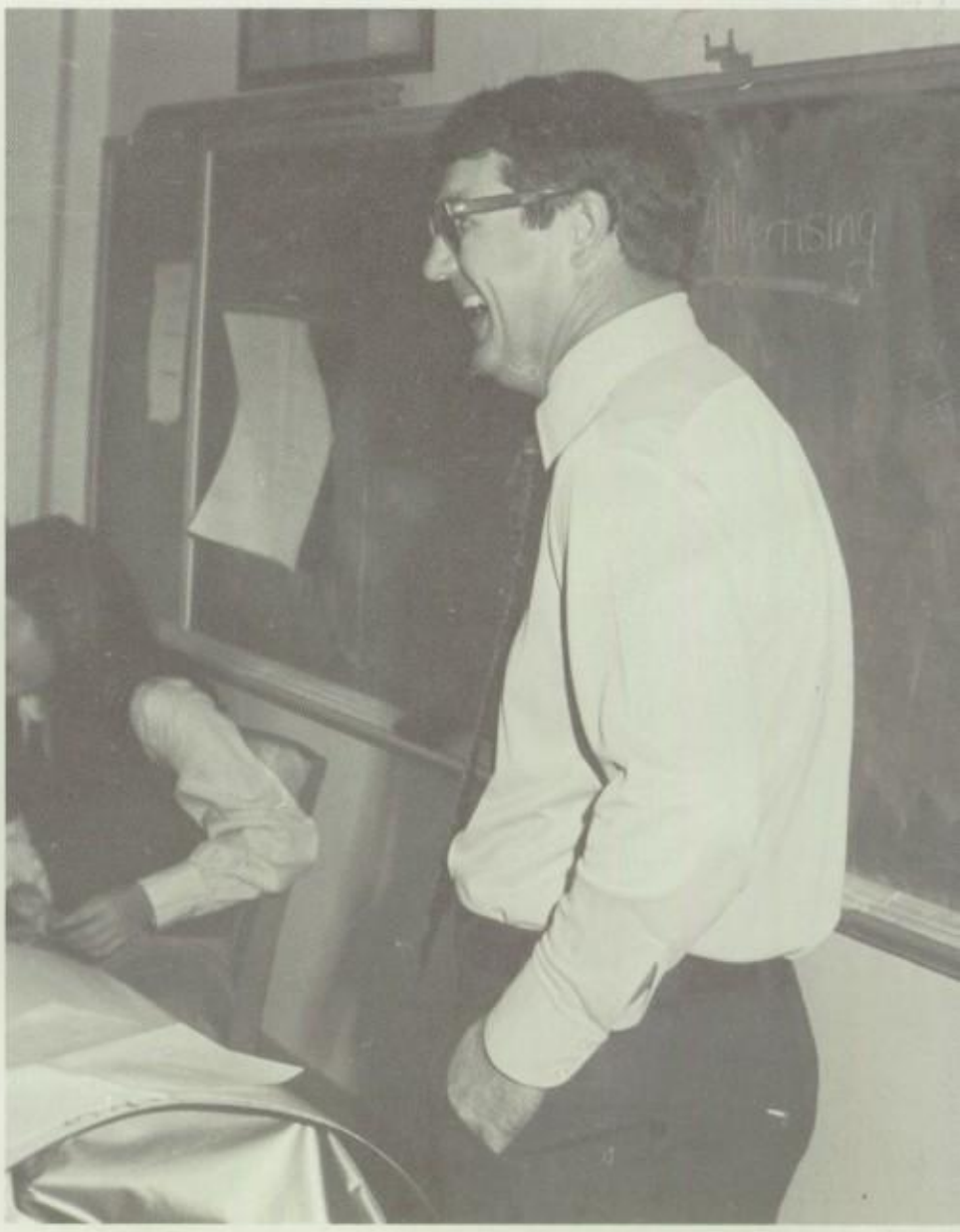

as sometimes seems

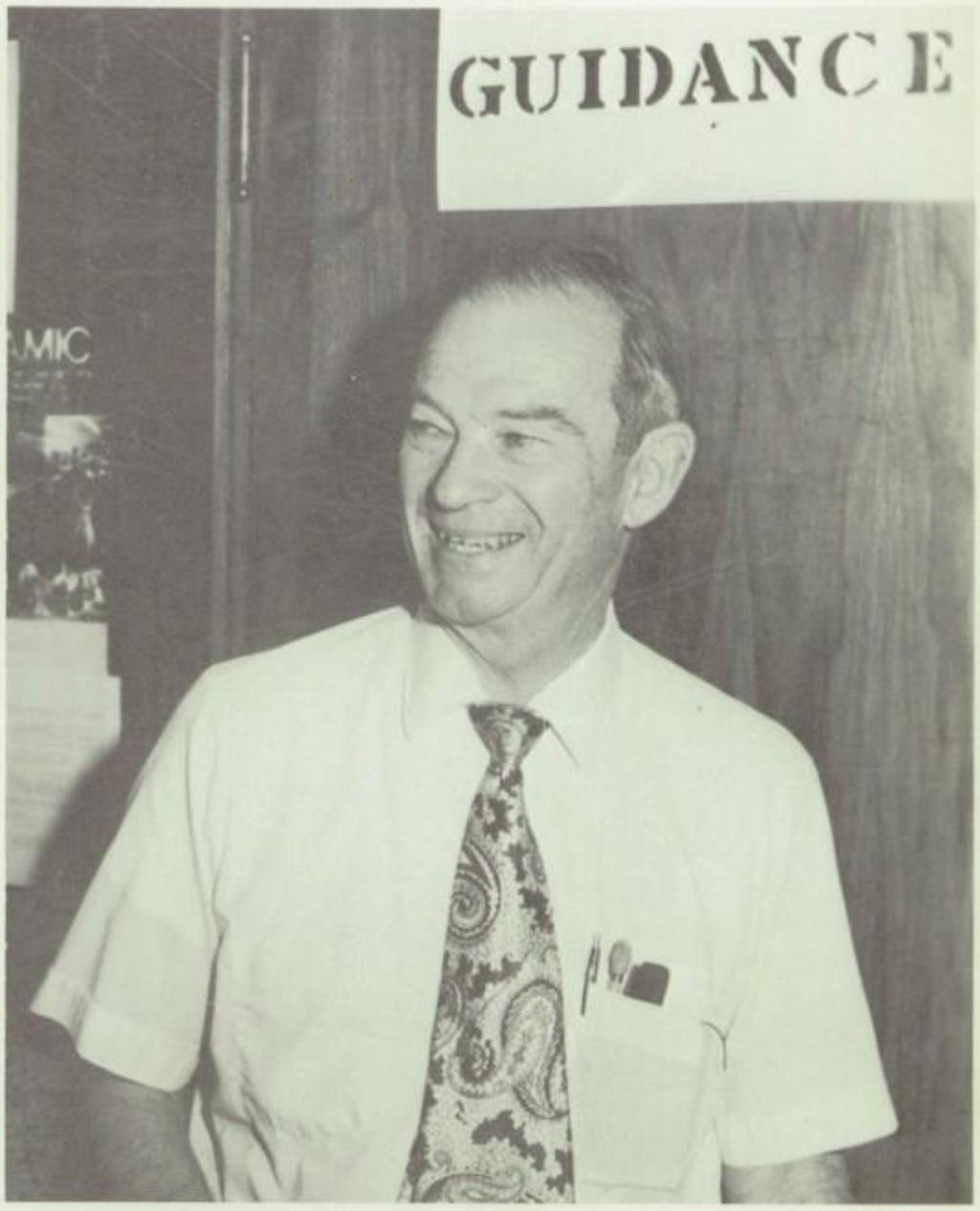

J. W. SCARBOROUGH
B.S., Birmingham Southern College, M.A., Supervision, U. of Alabama, M.A., Guidance and Counseling, U. of Alabama, Guidance Counselor, Key Club Sponsor.

THELMA MANIECE ROBINSON
B.S., Alabama State U., M.A., U. of Alabama, Guidance Counselor.

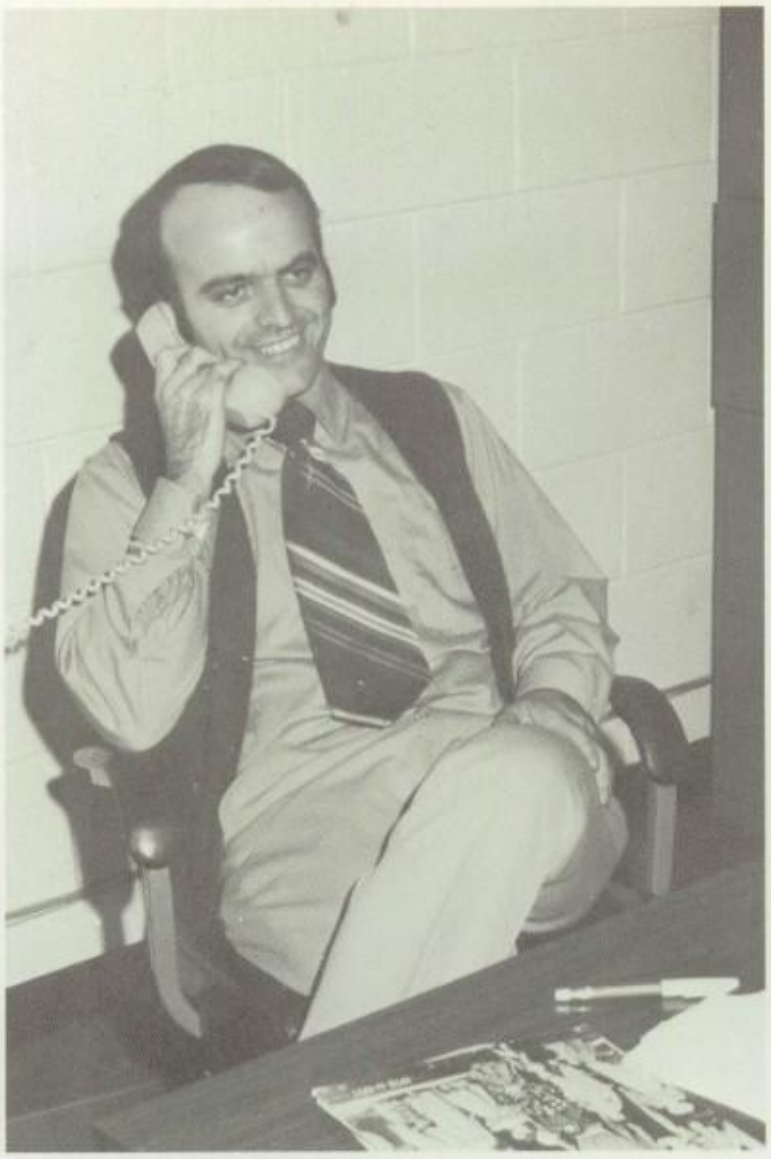

BILLY R. WARREN
Director of Secondary Education, B.S., Florence State U., M.A., Florence State U., Post-Graduate Study: Peabody College, and Auburn U.

Far Right: JOE GRANT
Supervisor of Transportation and Director of Athletics, B.S., Auburn U.

Office cooperation brings unity

MRS. GRETA WEST
Secretary, Business, Itawamb Jr. College

Far Right: MRS. JUNE C. BAUGHN
Administrative Bookkeeper, B.S., Florence State U.

Some of lifes finer things

Left: ALAN FLOWERS
B.M. and M.M., U. of Alabama, Chorus, Music Appreciation.

Below: MRS. DOROTHY McDONALD
B.S., Florence State U., Art I, II, III, Art Club.

Above: MRS. MARILYN McLAUGHLIN
B.S., Radford College, Speech, Drama, Journalism, Humanities, Drama Club, The Stimulator.

Below: GENE T. GOOCH
B.S. and M.A., U. of Alabama, Band, Majorettes, Flag Girls.

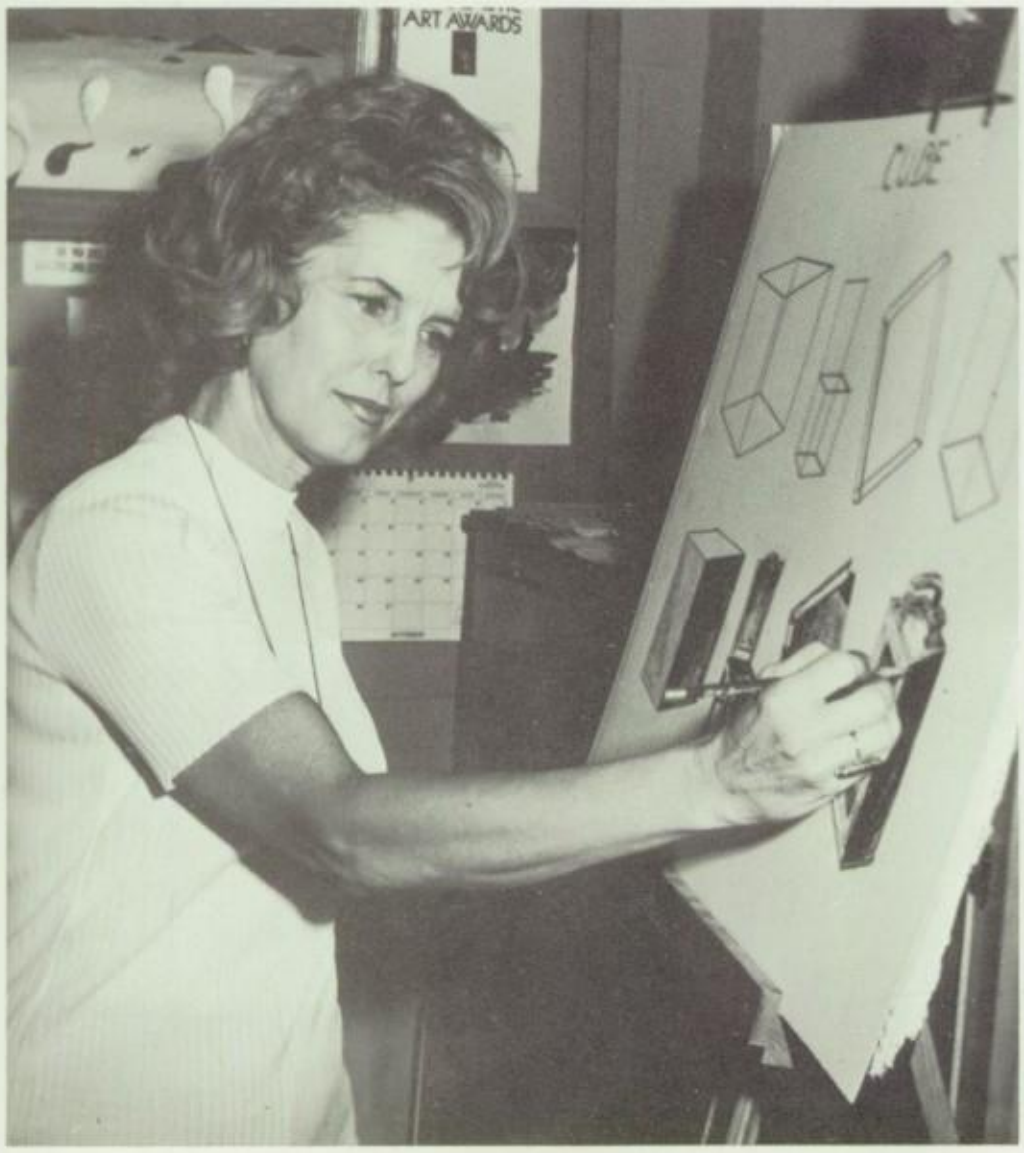

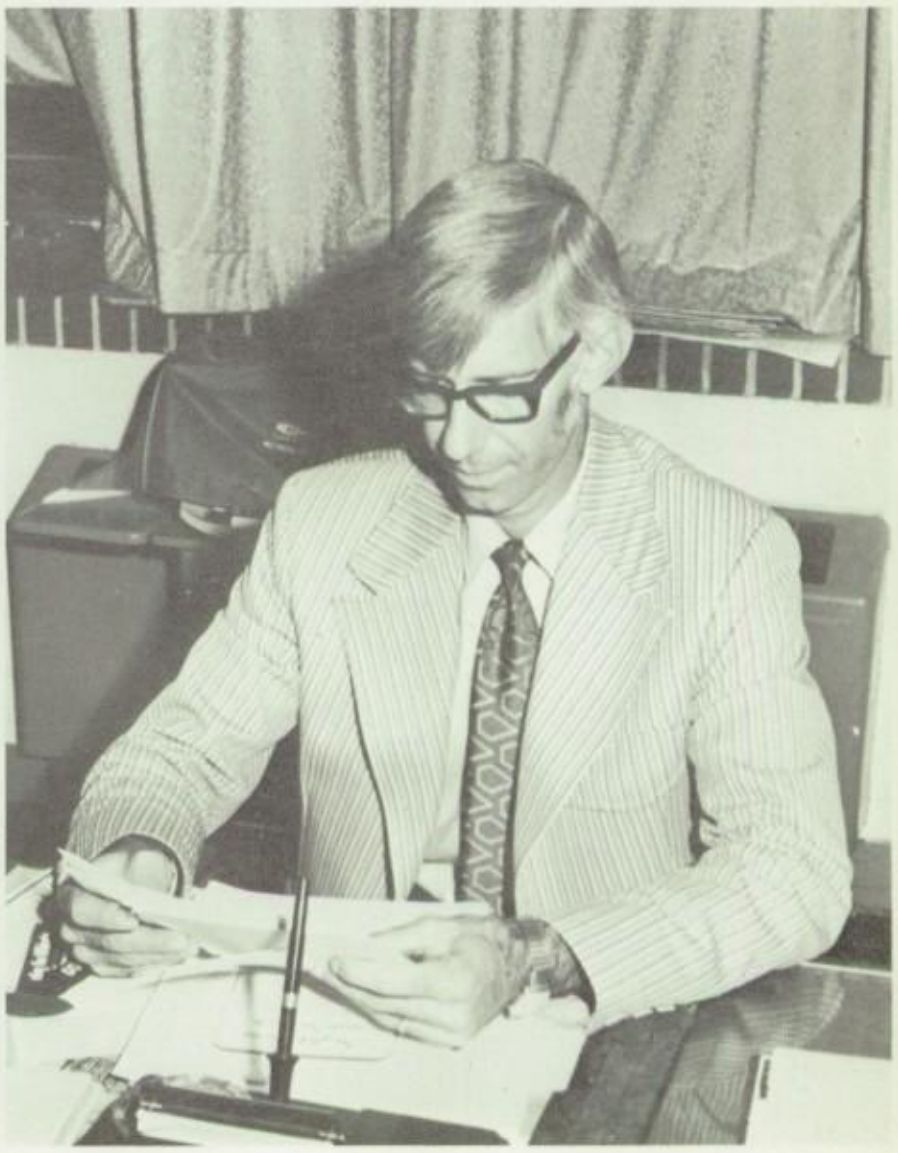

Readin', rightin', and rote

MRS. MAYROSE JOHNSTON
B.S., Peabody College, M.A., Columbia U., English IV.

MRS. GRACTIA CULVER
A.B., Bethany College, M.A., Florence State U., English IV, National Honor Society.

WILLIAM NORMAN HILL
A.B., Florence State U., M.A., Peabody College, English III.

MISS MARGARET K. REYNOLDS
B.A., Lambuth College, M.A., U. of Alabama, English III, AFS Sponsor.

MRS. AGNES A. MICHAEL
B.S. and M.A., Florence State U., English II, Delta Tri-Hi-Y Sponsor.

MRS. JUANITA HADLEY
B.S., Florence State U., M.A., Delta State, English I.

MRS. GRACIE THOMAS
B.S. and M.A., Florence State U., English I, Freshman Class Sponsor.

MRS. MINNIE CROOM
B.S., Alabama A&M U., M.A., U. of Illinois, English II, Freshman Class Sponsor.

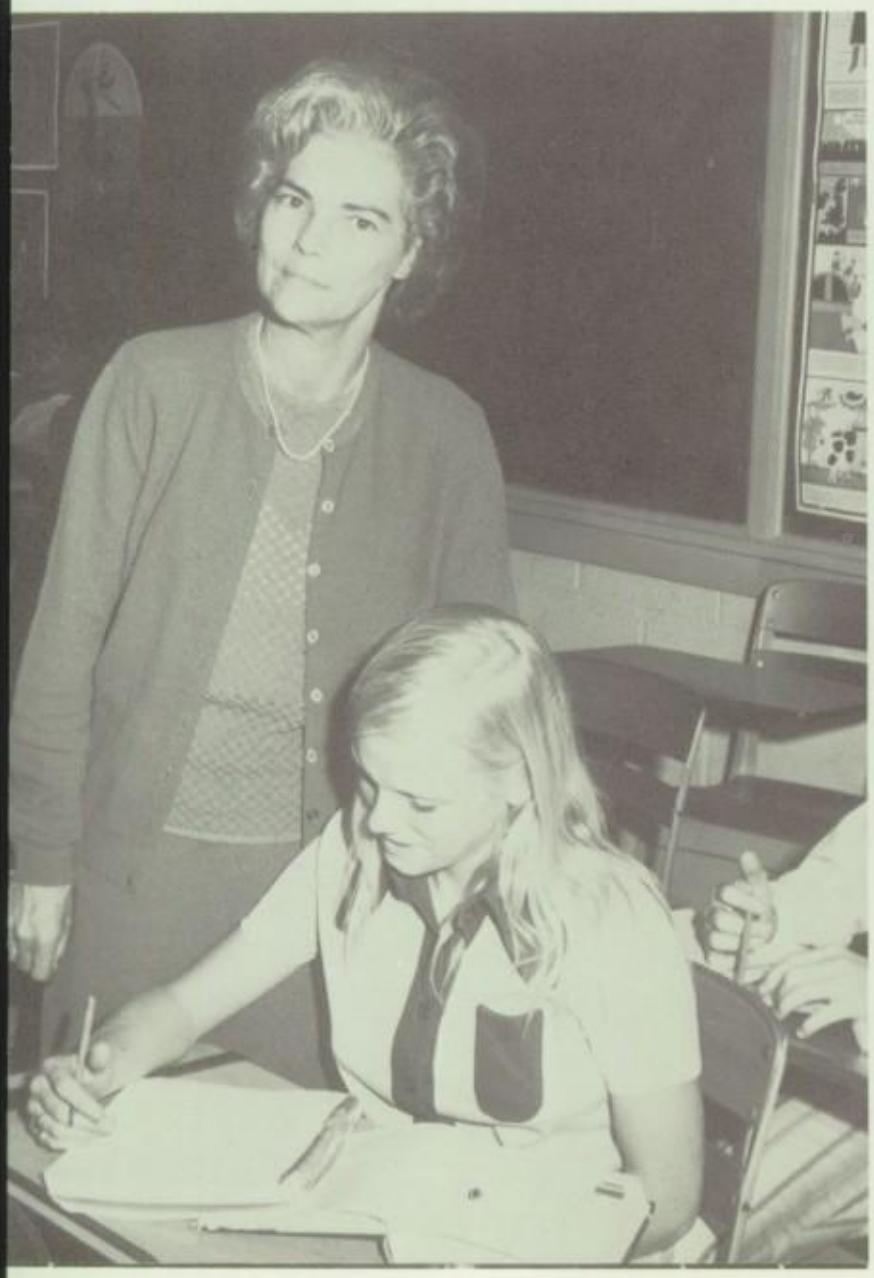

Right: MRS. LUCELE MOSS
B.S. and M.A., Florence State U., Economics and American Government, Government Club.

Below: MRS. B. J. GODFREY
B.A., Florence State U., M.A., U. of Alabama, World History, Sociology and Psychology, National Honor Society.

Below right: MRS. EVA BELLE DARBY
B.S. and M.A., Florence State U., American History, Student Council.

Bottom: JOHNNIE BARNETT
B.A., Florence State U., Alabama History and Civics, World History.

Opposite Page, *Top:* PARMINDER SINGH
B.A., Punjab U. (India), American History, Geography, World Affairs.

Top right: MRS. JOAN CARRINGER
B.S., Florence State U., Alabama History and Civics, Freshman Cheerleaders, Freshman Class Sponsor.

Lower left: MRS. ELLA F. WILLIAMS
B.S., Florence State U., Library.

Lower middle: MRS. ANNIE J. McCLELLAN
B.S., Miles College, Alabama History and Civics, Economics and American Government, Sophomores Class Sponsor.

Lower far right: MISS ALA MAE HUDSON
B.S., Alabama College, M.M., Peabody College, Library.

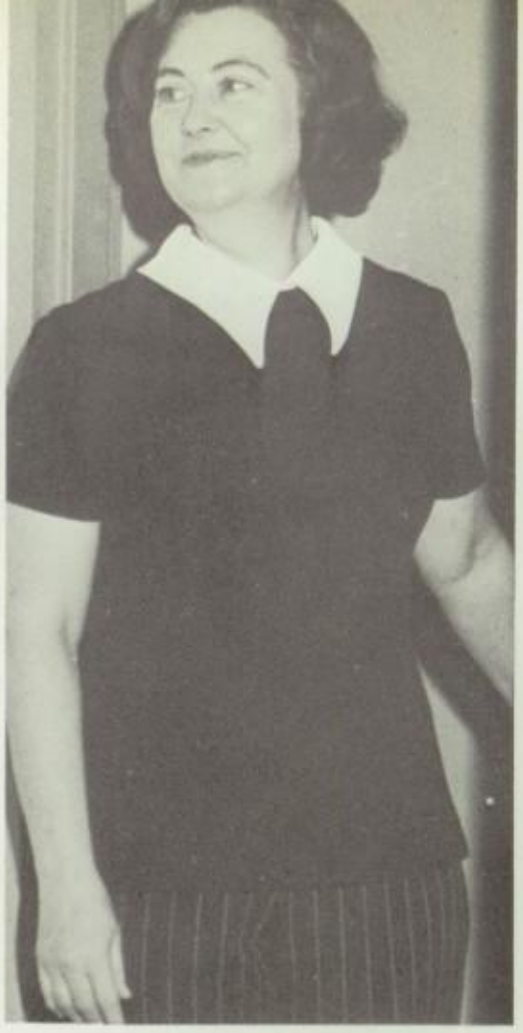

Old and new studies of our world

Letters, words, and numbers

Right: MRS. JOYCE R. AREHART
B.S., Madison College, M.A., Peabody College, English I, French I, II, Stimulator Business Sponsor.

Far right: MRS. RUBY NELL BRACKIN
B.S., Florence State U., Personal Typing, Stimulator Typists Sponsor.

Below left: MRS. RUTH SCARBOROUGH
B.S., Florence State U., Latin I, English I, Latin Club Sponsor.

Below right: MRS. KATHERINE YARBROUGH
B.A., Florence State U., Spanish I, II, III, Modern Language Club.

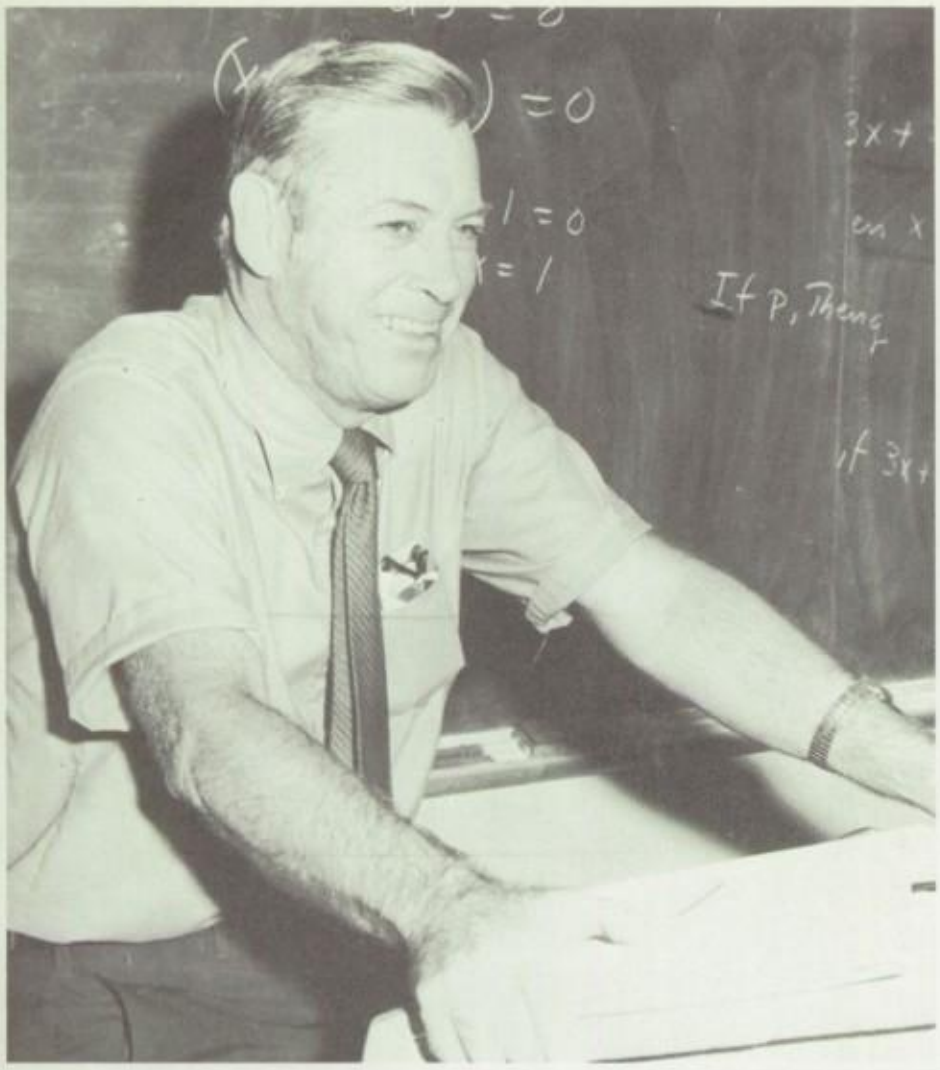

PRESLY ROBBINS
B.S., Auburn U., Algebra II, Advanced Algebra and Trigonometry, Unified Geometry, Math Analysis.

MRS. VICKI LONGSHORE
B.S., Florence State U., General Math, Plane Geometry, Freshman Cheerleaders.

MRS. JANE SHIRLEY
A.B., Howard College, M.A., Florence State U., General Math, Algebra II.

MRS. REBECCA GLASSCOCK
B.S., Florence State U., and Murray State U., Algebra I, Beta Tri-Hi-Y Sponsor.

Old questions of why and whence

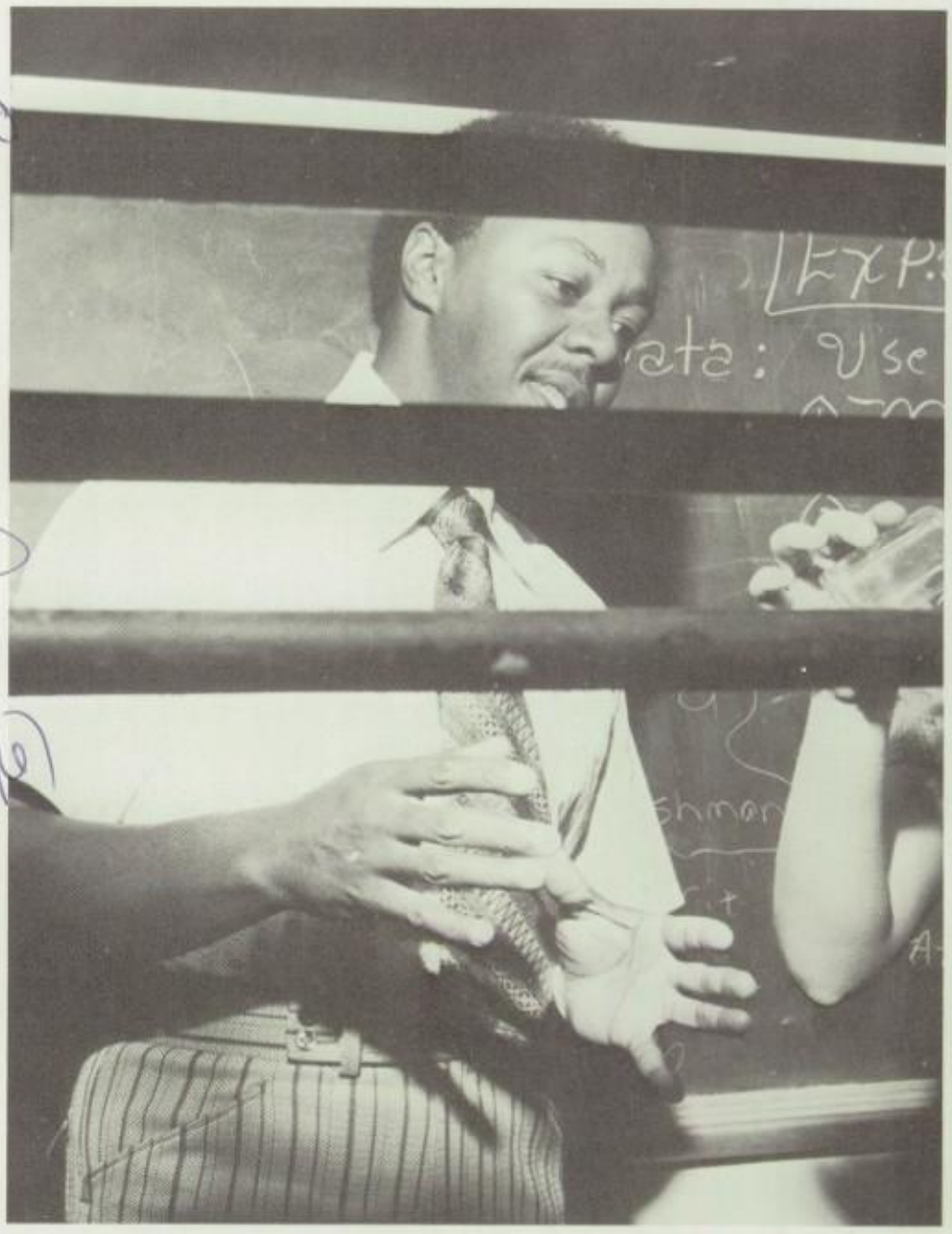

EMMITT E. JIMMAR
B.S., Alabama A&M U., M.A., Fisk U., I.P.S., Chemistry, Physics, Science Club Sponsor.

MRS. DARYL W. THOMPSON
B.A., Tulane U., M. in Counseling Ed., Loyola U., I.P.S.

CHARLES H. GOOCH
B.S. and M.A., Florence State U., Practical Biology, Ecology, Junior Class Sponsor.

MRS. BERDYE WOODWARD
B.S., Winthrop College, Biology I, American Jr. Red Cross Sponsor.

MRS. F. S. BRIDGES
B.S., Alabama A&M U., General Science, Future Medics Club Sponsor.

MRS. KAY GILLON
B.S., U. of Alabama, General Science, Earth Science.

Physical fitness for all —

BUDDY MOORE
B.S. and M.A., Florence State U., Assistant Principal, Head Football Coach.

WILLIAM F. HAMILTON
B.S., Florence State U., M.A., Athens College, Driver's Ed, Assistant Football Coach.

HARVEST MITCHELL
B.S., Alabama State U., Physical Education, Head Basketball Coach.

DON HARRIS
B.S., Murray State U., Industrial Arts, Freshman Basketball Coach, "C" Club Sponsor.

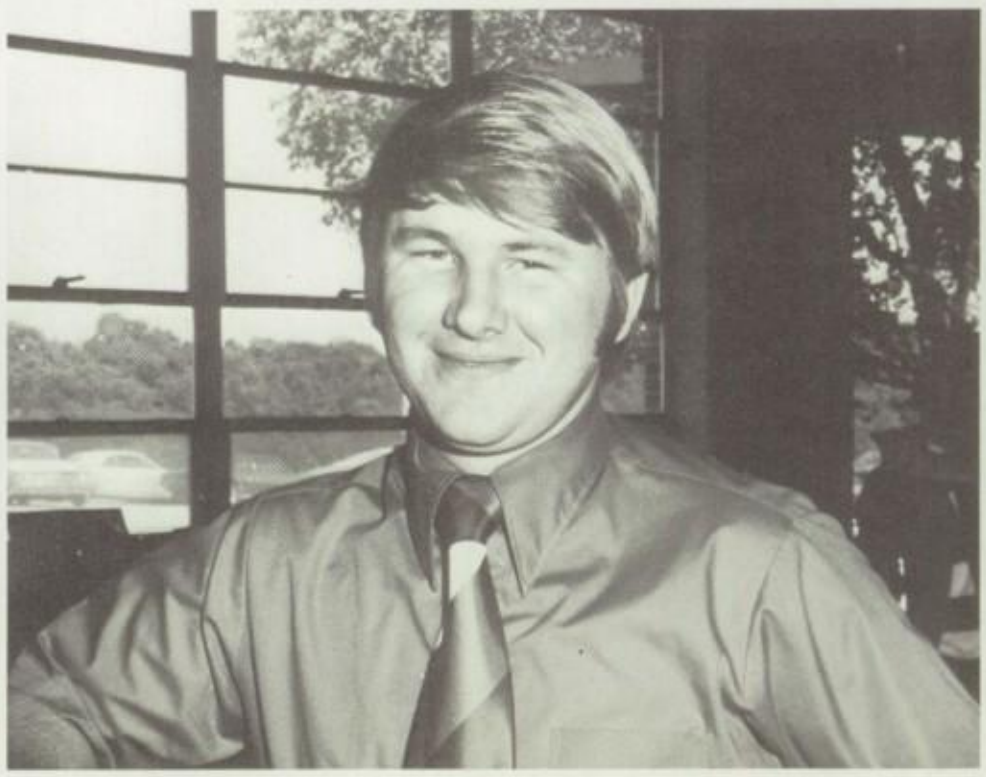

MRS. NINA FREDRICK
B.S., Florence State U., Girls' P.E., Varsity Cheerleader Sponsor.

JIM HARTLEY
B.S., Florence State U., Alabama History and Civics, Freshman Football Coach, "B" Team Basketball Coach.

MERLE WEST
B.S. and M.A., Florence State U., Football, Wrestling, Golf, Boys' P.E., "C" Club Sponsor.

JIM CARRINGER
B.S., Florence State U., Business Math, Consumer Math, Freshman Football and Track Coach.

MISS LADEAN SMALL
A.B., Judson, M.A. Univ. of Ala., Girls' P.E., Senior Class Sponsor, Gymnastics.

KENNETH D. STAGGS
B.S. and M.A., Florence State U., Boys' P.E., Head Baseball Coach, Assistant Football Coach.

MRS. REMELLE NAPIER
B.S., Tennessee State U., M.E., Tuskegee Institute, Home Economics I, Boys and Girls Student Council Sponsor.

SETH LOWE
B.S., Mississippi State U., M.S., U. of Alabama, Distributive Education, Deca Club Sponsor.

MRS. RUTH MOORE
B.S. and M.A., Florence State U., Home Economics I.

DONALD E. HUCKABA
B.S., Murray State U., Trade and Industrial Ed., D.O. Club Sponsor.

MRS. MILDRED GANN
B.S., U. of Montevallo, Home Economics II, III, IV, Home Economics Club Sponsor.

MRS. H. H. BEAVER
B.S., W.V.I.T., M.A., Marshall U., Mechanical Drawing, Architectural Drawing, Graphics, Coffee Pot Sponsor.

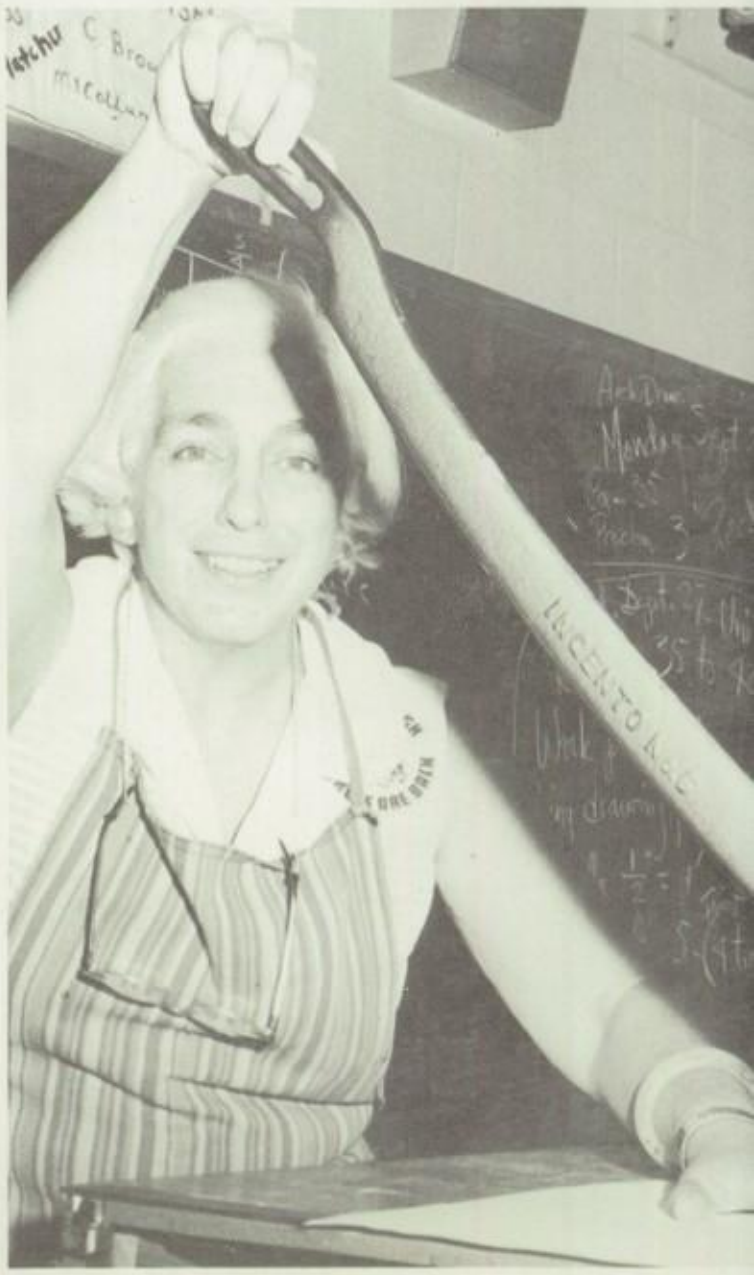

Working for a job well done

Mr. James Harris
Mrs. Ernestine Statom
Mrs. Lorene Furman
Seated, Principal, Mr. Alfred Kendrix

Mr. Frank Britnel
Mr. Reggie Bruce
Mr. Willie Butler
Mr. Jerry Dean
Ms. Elanor Flippen
Mr. Tommy Fulton
Ms. Lorene Furman
Mr. Guy Hamilton
Mr. James Harris
Mr. William Jones
Mr. Alfred Kendrix
Mr. Weston Metcalf
Ms. Georgia Osborn
Ms. Hatti Pride Smith
Ms. Ernestine Statom
Mr. Alton Thigpen
Ms. Hatti Thompson
Ms. Euna Watkins
Ms. Helen Wilcoxson
Ms. Annie Lee Woodward
Mr. Larry Young

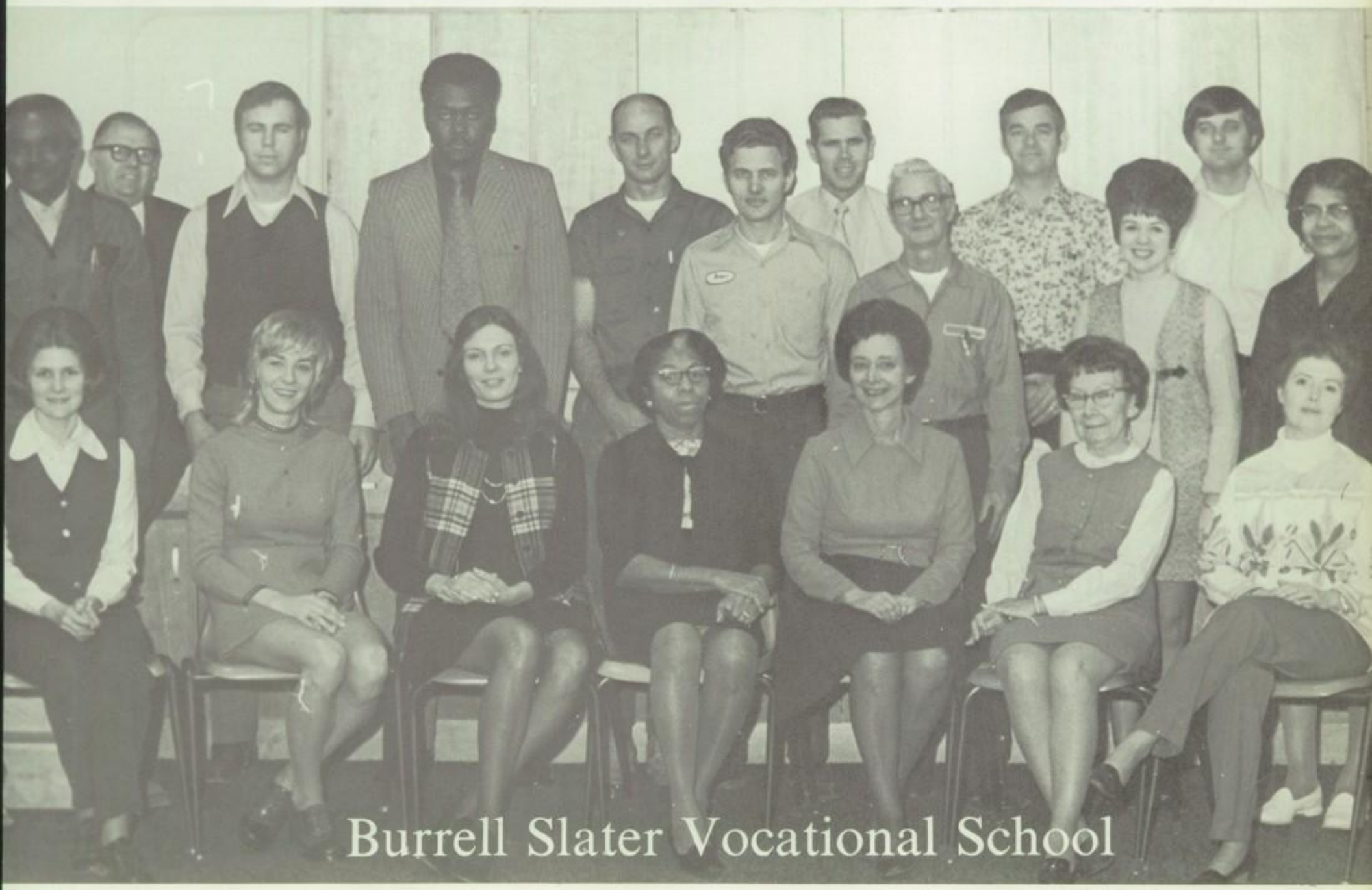

Burrell Slater Vocational School

Seniors

Grant Williams — President
Bill Hamilton — Vice-President
Renae Hamilton — Secretary
Nan Keller — Treasurer

Ronnie Lee Abernathy

Phillip Louis Abroms

Debra Lynn Adams

Alphonso Anderson

Edward Bailey Anderson

Serbraster Fay Arch

Billy Eugene Armstead

David George Armstrong

Annecia Lynn Ashley

Mary Helen Austin

Beth Elaine Barber

Jeanette Delores Beck

William Beck

Thomas Edward Bee

Floyd Wayne Bentley

Patricia Bergob

Patricia Ann Bevis

Steven Russell Byke

Victor Earl Billingham

Virginia Darlene Billingsly

Regina Ruth Blacklidge

Jeffie Ray Boddie

Roslyn Johnson Boddie

Milton Joe Boddie

Willie Edd Boddie

Robert Oliver Brannon

Beverly Gail Brewer

Janice Naomi Brewer

James Hollis Briggs

Fred Ray Brown

Lila Joan Brown

Sabrina Ann Brown

Richard Henry Buffaloe

William Emmett Burrows

Sandra Gail Canerday

Eleanor Kay Canon

Cynthia Louis Canterbury

David Robert Carpenter

Jerry Wayne Chandler

Susan Camille Chew

Patti Ann Christensen

Samuel Neal Clanton

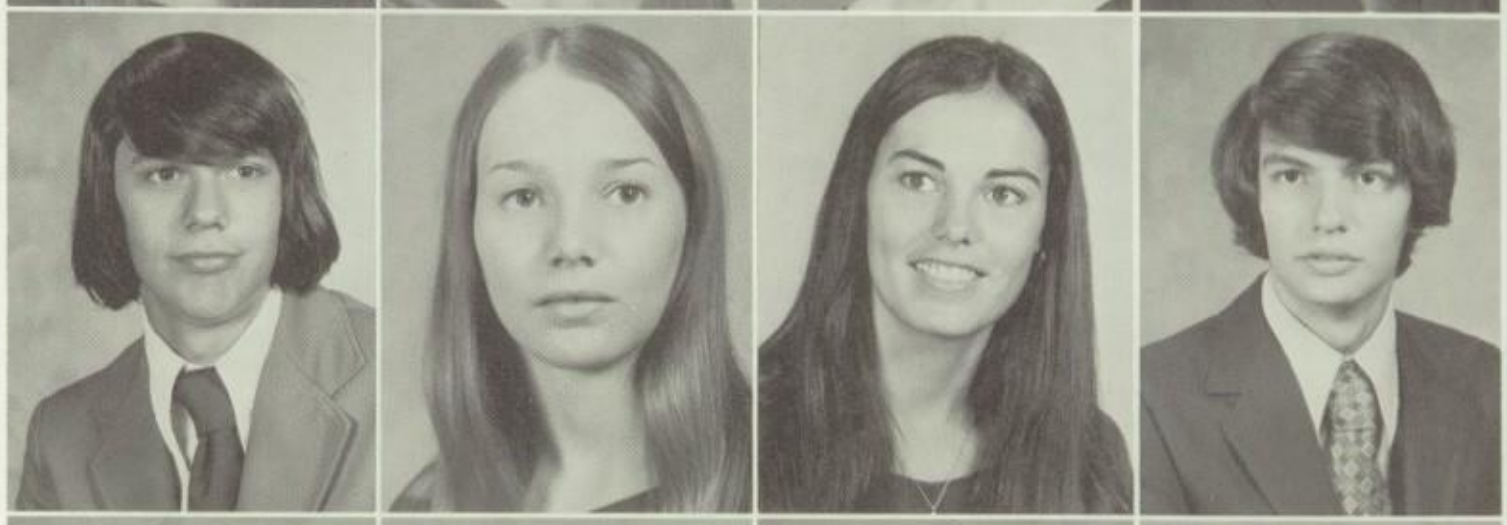

Harold W. Clemons

Kathy Sue Clifton

Anthony Wayne Coats

Madeleyne Coffey

Pamela Lenette Cole

Jacqueline Annette Coleman

Deborah Lynn Collum

Robert Lee Coman

Paul Edward Cook

Wanda Gail Cooper

Shirley Jean Cox

Debra Ann Dean

Danny Glenn Deloach

Jimmy Dolan

Elizabeth Jean Downing

Kathy Elaine Downing

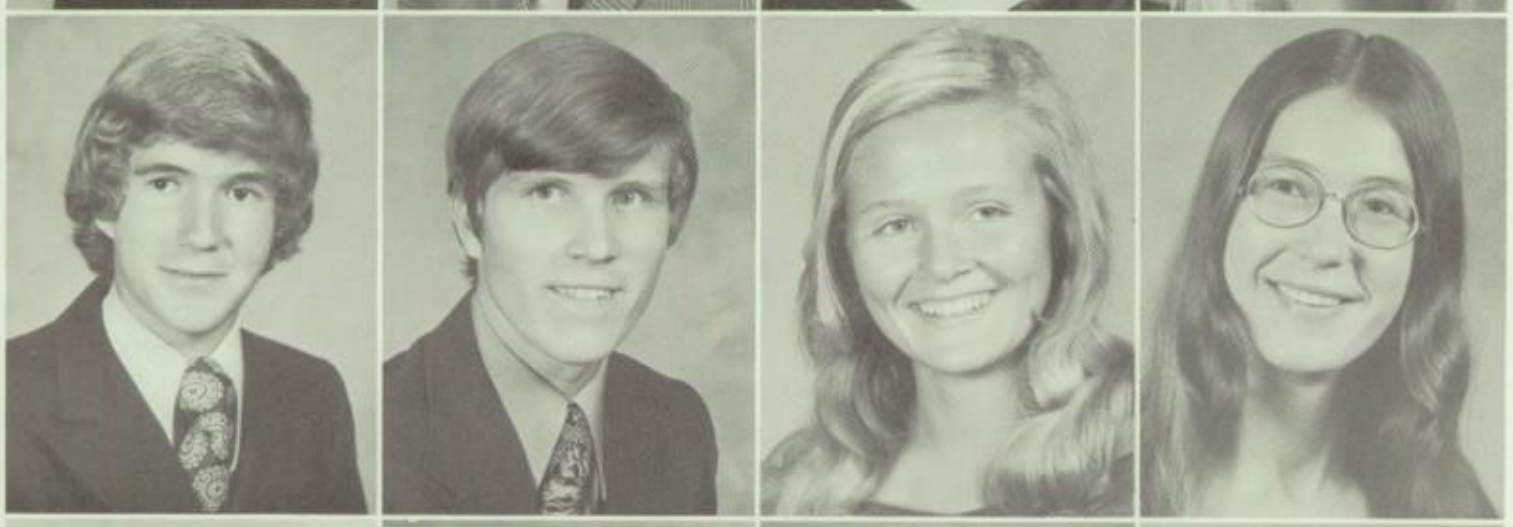

Philip Mark Dunlap

Samuel Doug Durham

Paula Diane Dyar

Delores Rae Eaton

Bente Erlien

Harold Joe Floyd

Mary Deborah Folgman

Linda Marie Fontaine

Christopher Morton Forrest

C. Scott Franks

Mary Louise French

Robert Steven Frye

Connie Fay Fuller

James Pat Fuller

Ben Franklin Garrett

Samuel Claybourne Geise Jr.

Roger Harmon Gibson

Stella Elizabeth Gladney

Vicki Lynn Glasscock

Paula Elaine Goode

William Fred Goodwin

Pamela Annette Green

Ninian Little Haley

Betty Renae Hamilton

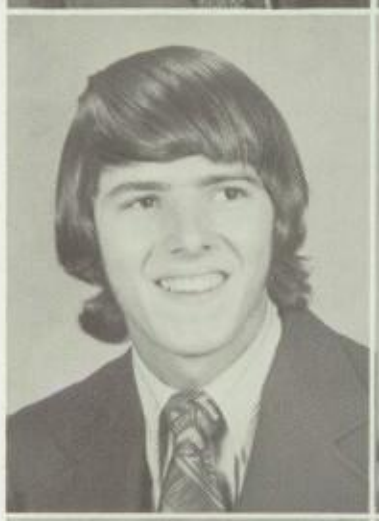

William Floyd Hamilton III

Stephen Gregg Hamm

Diane Lena Haraway

Senobia Jean Harding

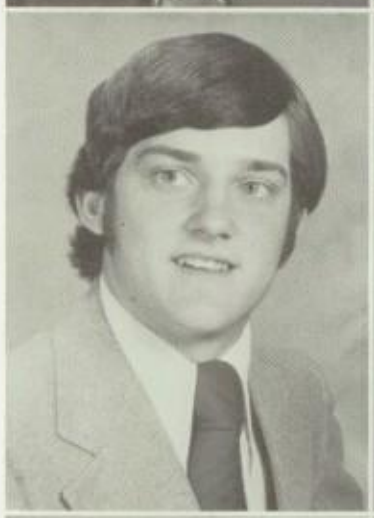

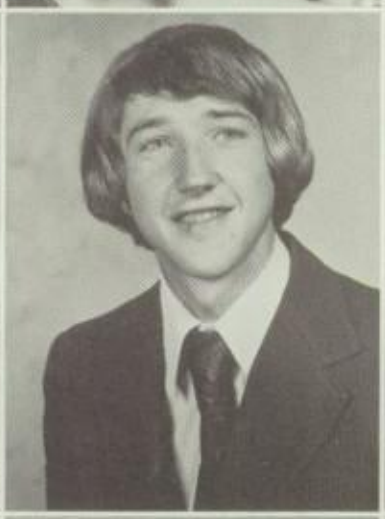

Carol Ann Harp

Pamela Kaye Harper

Cheryl Jean Harris

Jesse Marty Hart

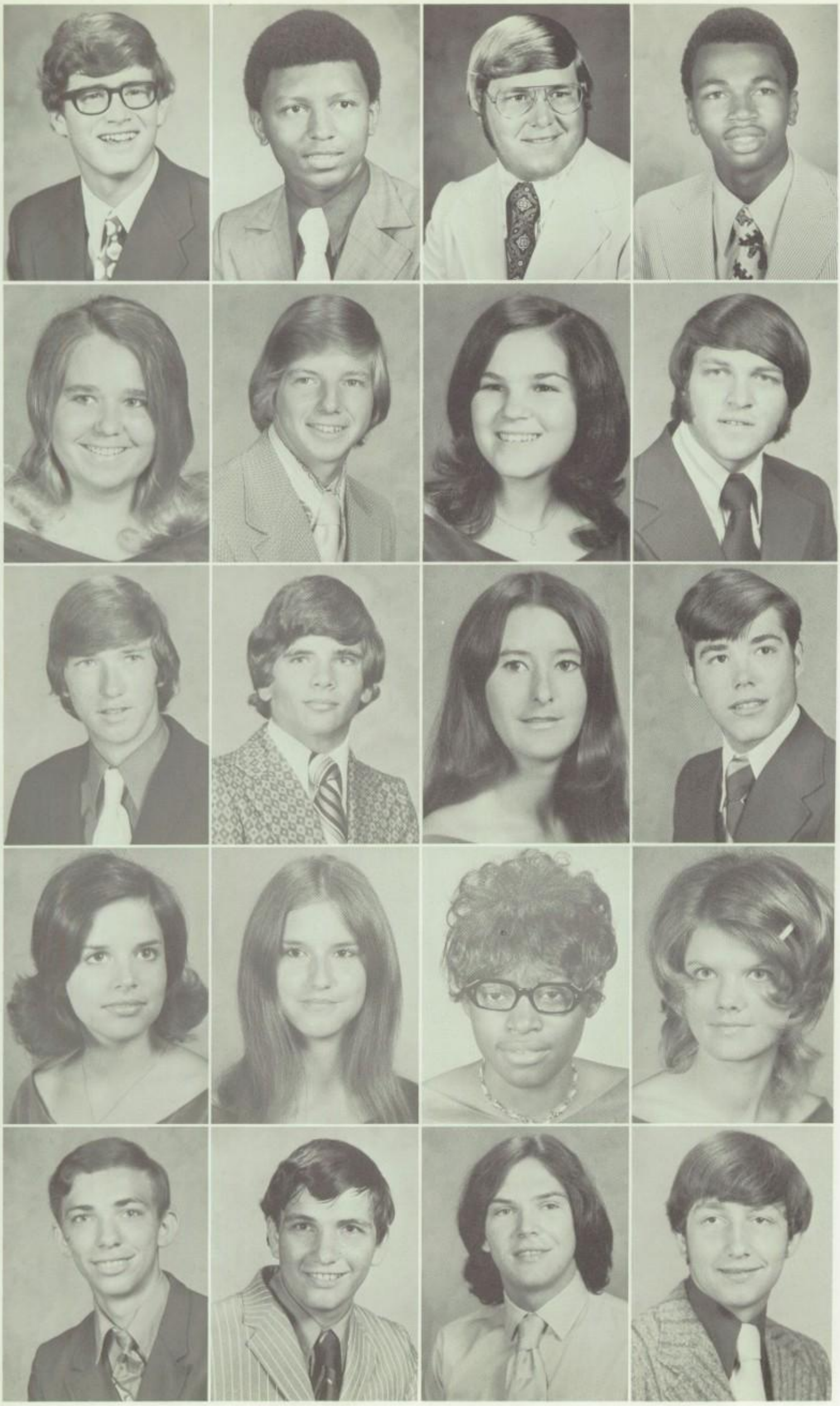

William Herbert Hatcher

George Elton Hawkins

John Ben Hawkins

William Carl Hawkins

Delores Jean Hayes

Thomas Nelson Headley

Debra Thomas Heathcock

Robert Steve Heathcock

Jimmy Howard Hendon

Danny Ray Hendrix

Ricki Gail Henry

Roy Lynn Hensley

Beverly Jane Hickman

Jackie Dianne Hipps

Veronica Teresa Hogan

Deborah Jean Howard

Dennis Ray Hunt

Michael Dale Hunt

Rory Hunt

William Charles Hyde

Dwight Charles Ingram

Paul Edward Isom

Gary Wayne Ivy

Joni Leigh Jackle

James Neal Jeter

Cassandra F. Johnson

Kathy Louise Johnson

Randall L. Johnson

Bruce Kendrick Johnston

Steven Jeffery Johnston

Carol Teresa Jones

Paula Kay Jones

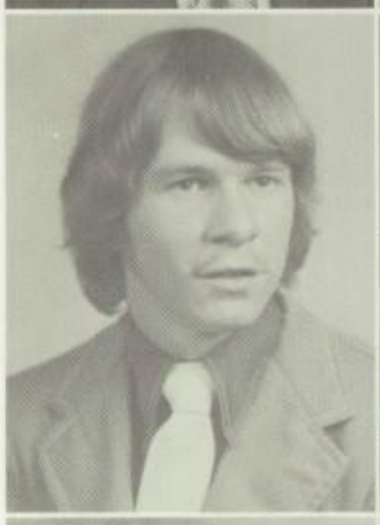

Rickey Ray Keeton

Elizabeth Nan Keller

Gerald W. Kent

Patricia Ann Key

Deborah Kaye Killen

Kathy Jeane Killen

Michael Kent Kimberlin

Susan Shepard King

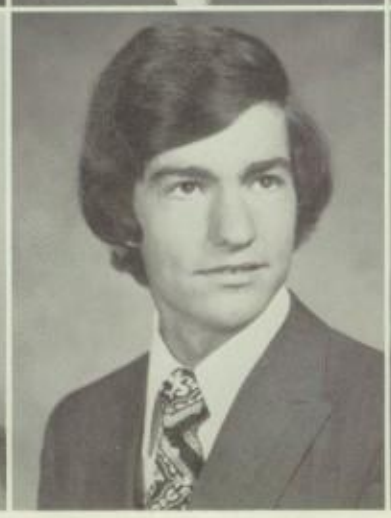

Daniel Morris Klibanoff

Francis Joseph Lamprecht

Monica Ellen Lewis

Brenda Kay Liles

Terry Randall Liles

Courtney Elizabeth Lindsey

Debbie Lynn Looney

Karen Denise Lott

Gregory Dewayne Lovelace

Sonja Sieglinde Lyles

Zelda Faye Manus

Stephanie Martin

Denise Kim Mattox

Kenneth Denzel May

M. Scotty May

Rebecca Ann Mays

Alice Dean McCaney

Charles Jeffrey McCollum

Thomas Worley McCord

Leslie Dumas McCrory

Susan Jane McIntyre

Nancy Armstrong Mefford

Kathy Jean Millwee

Gregory Keith Minor

Mollie Elizabeth Mitchell

Freddy Wayne Moore

David Lee Myers

Leartra Nance

Joseph Mark Nelson

Deborah Joan Newberry

Kathryn Denise Nichols

Robert Brown Nolen

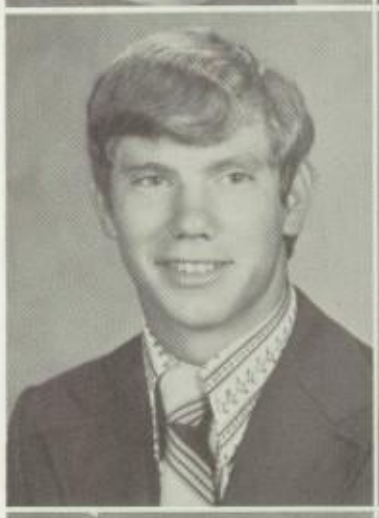

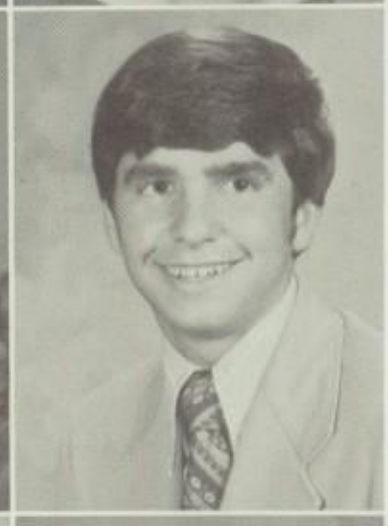

Neill K. Northington

Carolyn Denise Olive

Timothy Gene Pannell

James Wamsley Parsons

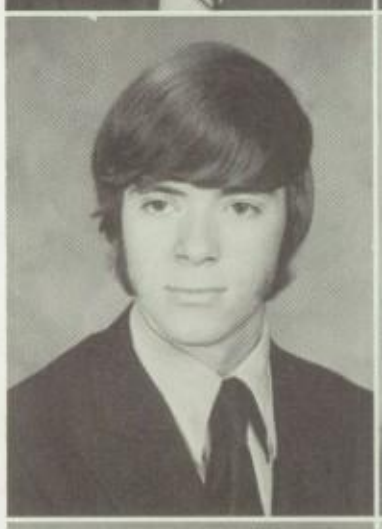

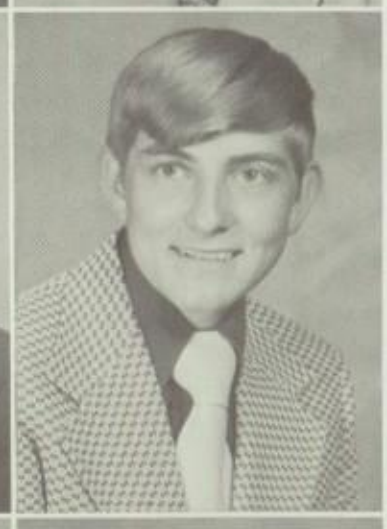

Jacqueline Reynell Patton

Beverly Jean Pearson

Michael Dwight Peck

Stephen Joseph Perry

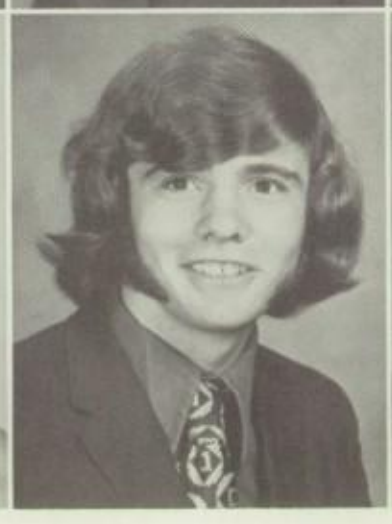

Olivia Faith Pless

Jeffery Russell Powell

Donna Dell Powers

Wanda Gail Price

Linda Mae Putman

Thomas Spalding Pyron

Richard Laurence Quinby

Dinah Kaye Reeder

Deborah Lynn Rhodes

Teresa Ruth Richards

Linda Kay Richardson

Sherra Ann Richardson

Shirley Elaine Richardson

Robert Eugene Rickard

Shirley Jane Ritchie

James William Roach

Marjorie Rawls Roberts

Derrick E. Robinson

Lynn She'ree Robinson

Stephen Joseph Rochester

John Carter Rogers

Mary Catherine Rook

Barbara Ann Ross

Connie Lynn Sarratt

Lou Anne Schmidlkofer

Linda Darniece Self

Warren Eugene Semmes

Janice Marie Sharp

Edna Lynne Sherrod

Curtis Michael Simpson

Belinda Kaye Sims

Sherie Lee Singleton

Debra Ritchie Sledge

James Thomas Smith

Karen Sue Smith

Rebecca Randolph Smith

Thomas Wayne Smith

Reggie Rennard Southard

Elizabeth Charlene Southern

Harold Estes Southern

Charles Stanley Southward
Dale Arthur Spann
Shelia Gail Sparks
William Mark Spry

Mary Denise Staggs
Pamela Brooks Stephens
Leslie Carrol Stevenson
Verlean Stewart

Elizabeth Peery Stockard
Christine Terry Stratton
Greg Walker Stutts
Wanda Pickens Swinea

Delois Kay Taylor
Mark Thigpen
Francis Kay Thomas
Thomas Edward Thorne

Patricia Leigh Ticer
Mary Melaine Timmons
James Larry Tipper
Shelia Jean Tittle

Ronnie Darnell Vaughn

Dana Marlene Walker

Randy Morris Wallace

Thomas Nelson Ward

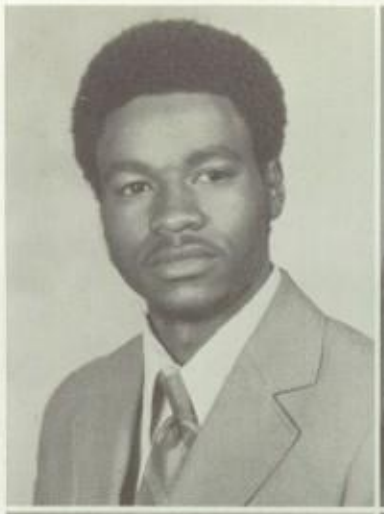

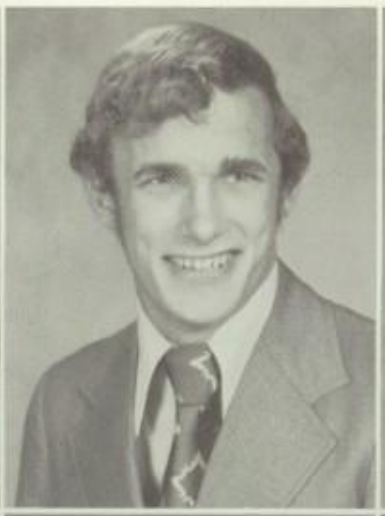

Garry Phillip Watson

Rebecca Sue Watson

Wanda Gail Webb

Barry Lynn Weeks

Rex Arnold White

Ricky Derral White

Rose Marie White

Sharon Ann White

Susan Ann White

Dianna Faye Whitten

Debra June Williams

Grant Allen Williams

Patti Ann Williams

Teresa Williams

Deborah Denise Woody

Anita Lynn Wooten

Johnny Ray Wright

Olivia Wright

Ann Elizabeth Yarbrough

Connie D. York

Luther Throngberry Young

We're the best you'll ever see
we're the class of '73

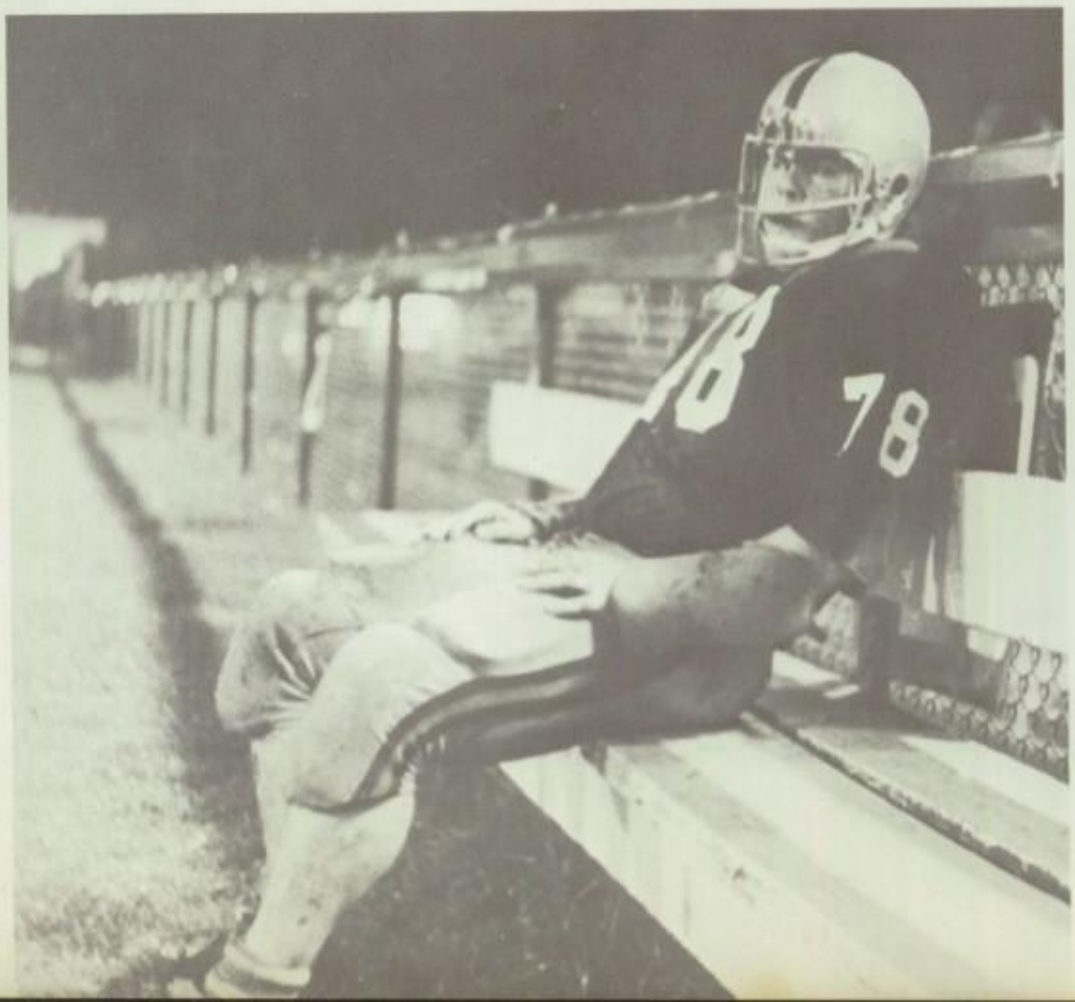

Senior Class Favorites

David Carpenter
Renae Hamilton

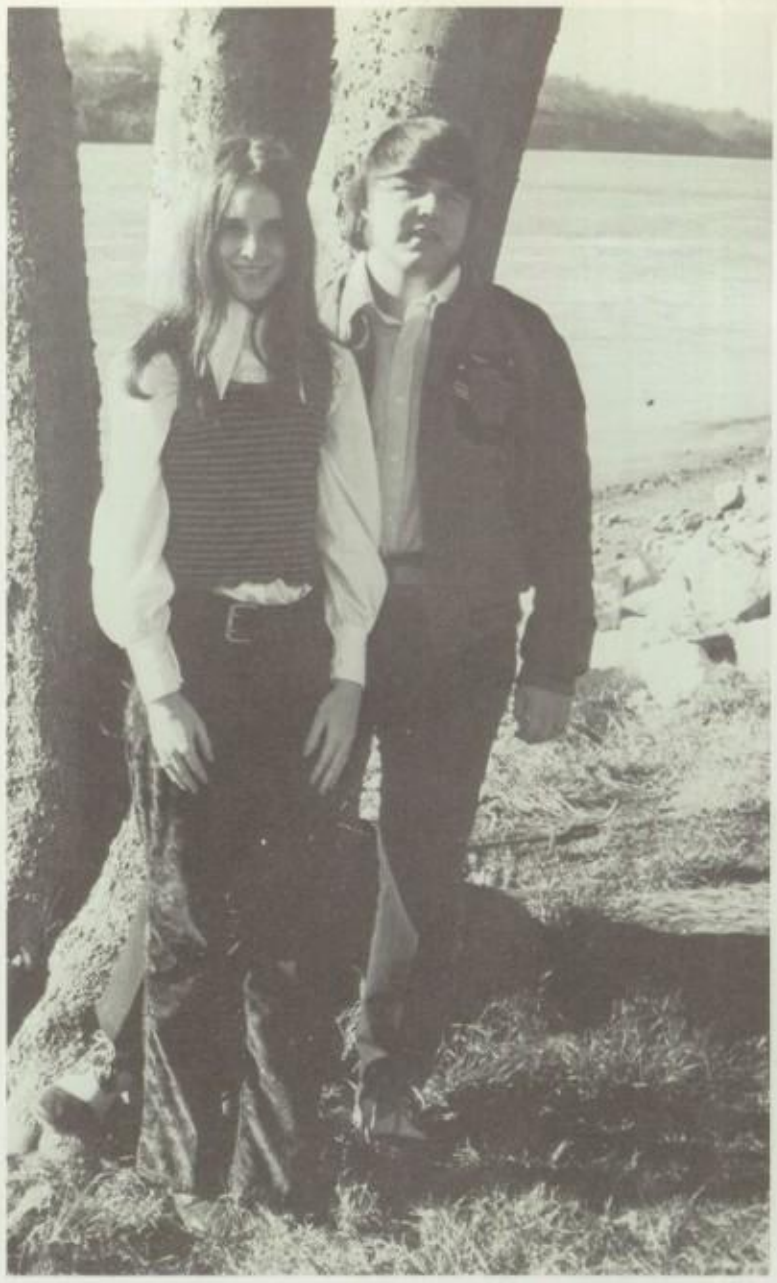

Curtis Simpson
Sabrina Brown

David Armstrong
Vicki Glasscock

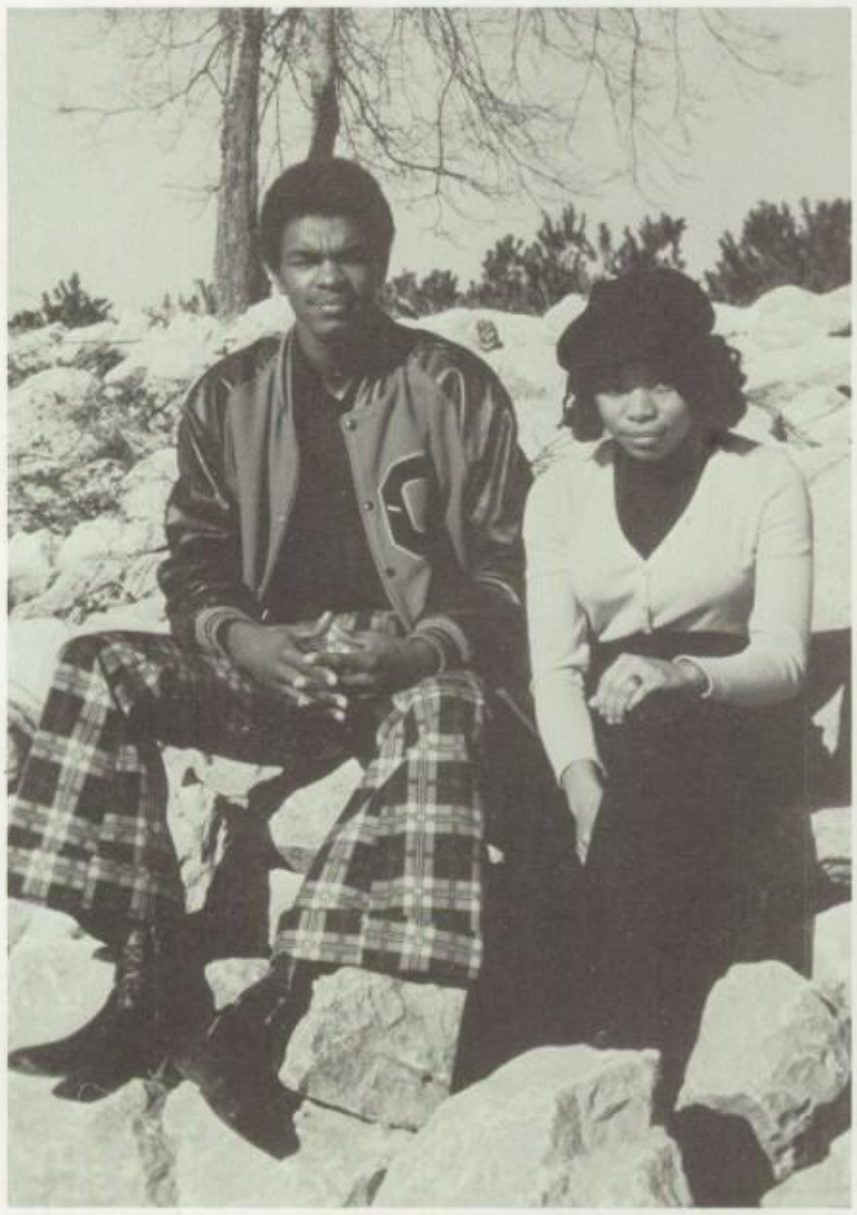

Senior Class Favorites

Grant Williams
Mary Rook

Buker Young
Sonja Lyles

Derrick Robinson
Teresa Williams

Juniors

President — Bobby Wells
Vice-President — Donnie Golden
Treasurer — Shelia Ritchie
Secretary — Donna Thomas

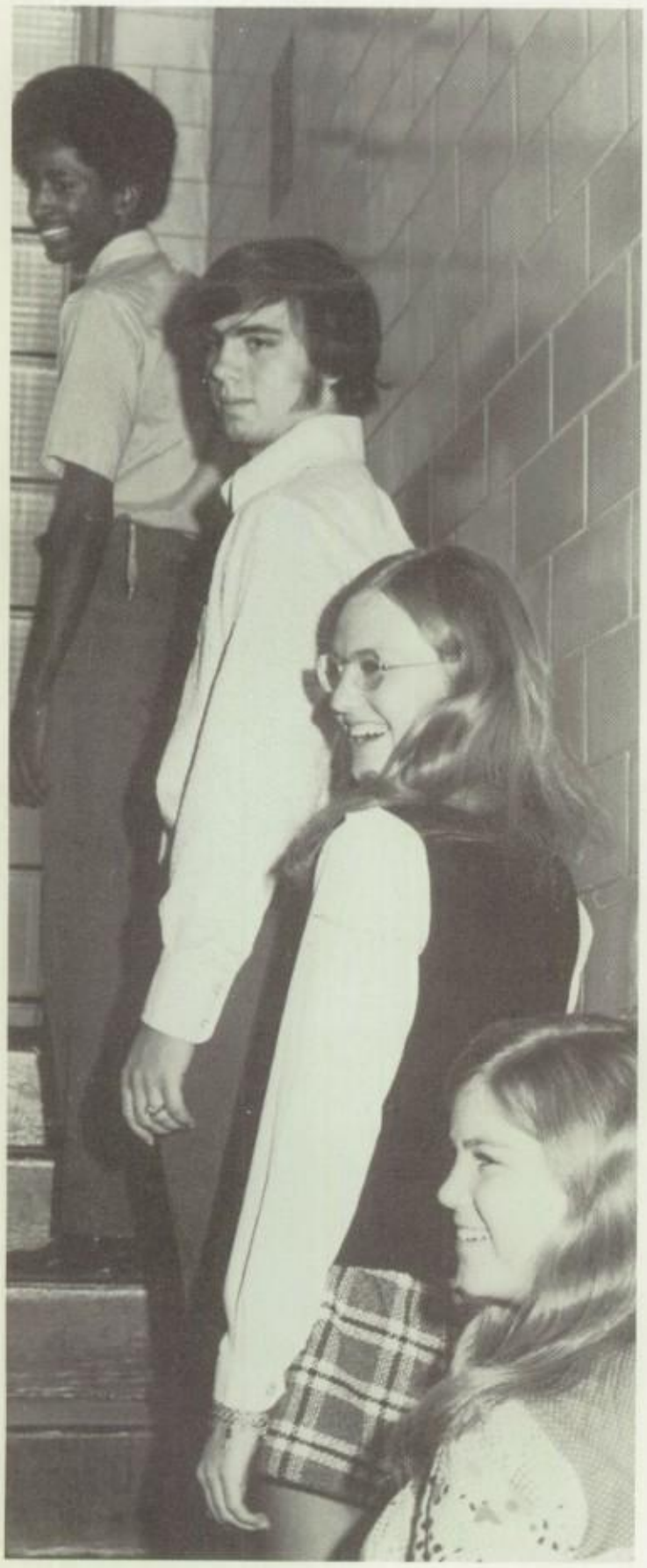

Debbie Brooks Adams
Harvey Adams

Wayne Adomyetz
Paul Alexander

Tim Anders
Albert Anderson

Linda Anderson
Edward Arch

Thomas Ashcraft
Debbie Balentine

Arlene Barnes
Ginger Barnes

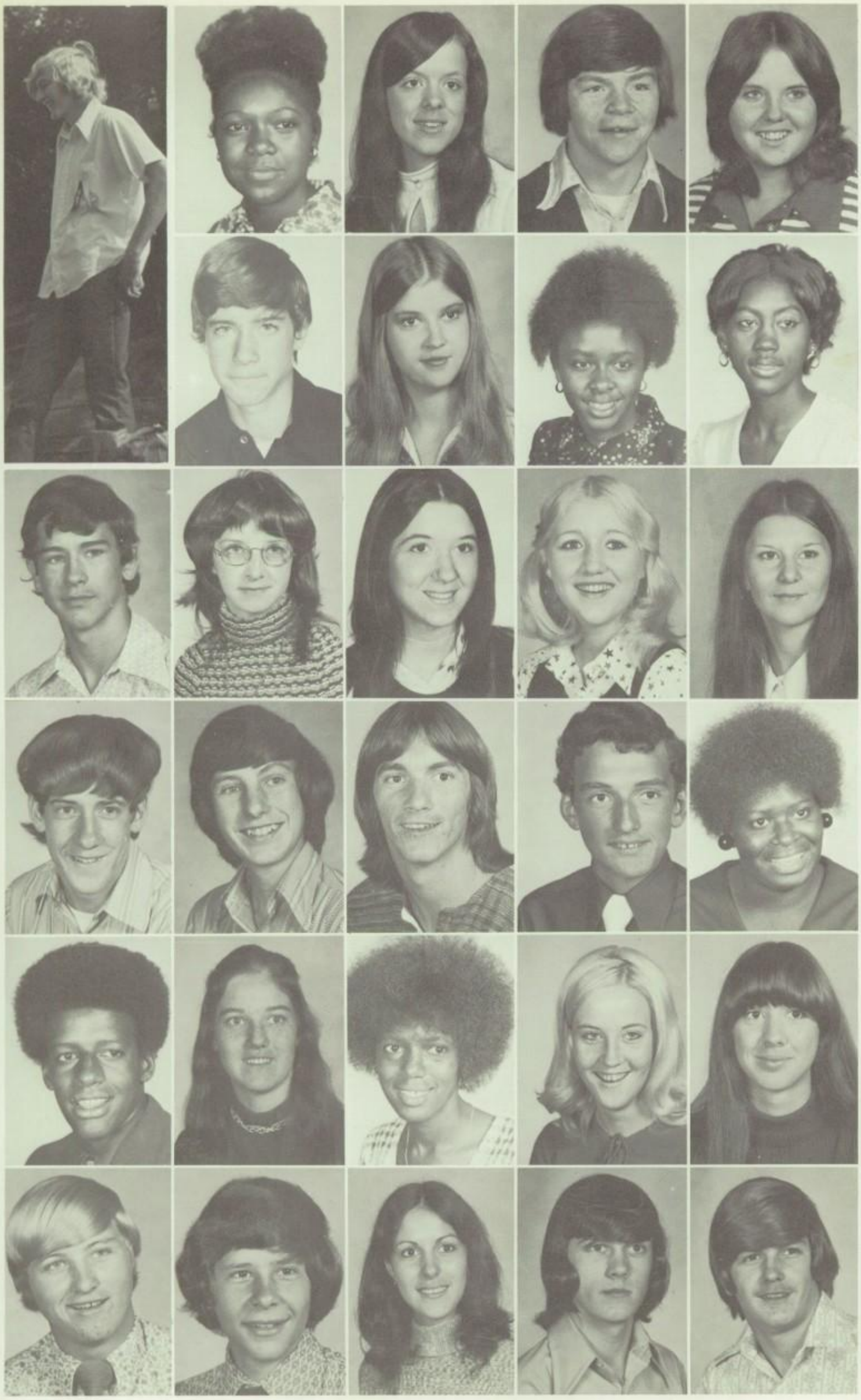

Sharon Barnett
Gloria Baskins
Adin Batson
Teresa Beasley

Jim Beck
Harolene Beckham
Annie Beckwith
Nancy Beckwith

Ricky Biggers
Suzann Blactstock
Lisa Bolds
Anna Bone
Vicki Braswell

Charlie Brown
Dennis Brown
Bill Bruce
Ronnie Bryant
Kathy Beckman

Herman Bulls
Treasa Burns
Lorene Butler
Greta Call
Mary Ann Call

Mike Castile
Barry Chandler
Denise Childers
Donnie Chupp
Tim Clanton

Roger Clements
Steven Coffey
Rena Coman
Dean Cook
Donna Covington

Pat Cox
Patricia Cunningham
Mike Davis
Mike Doyle
Carlene Duggar

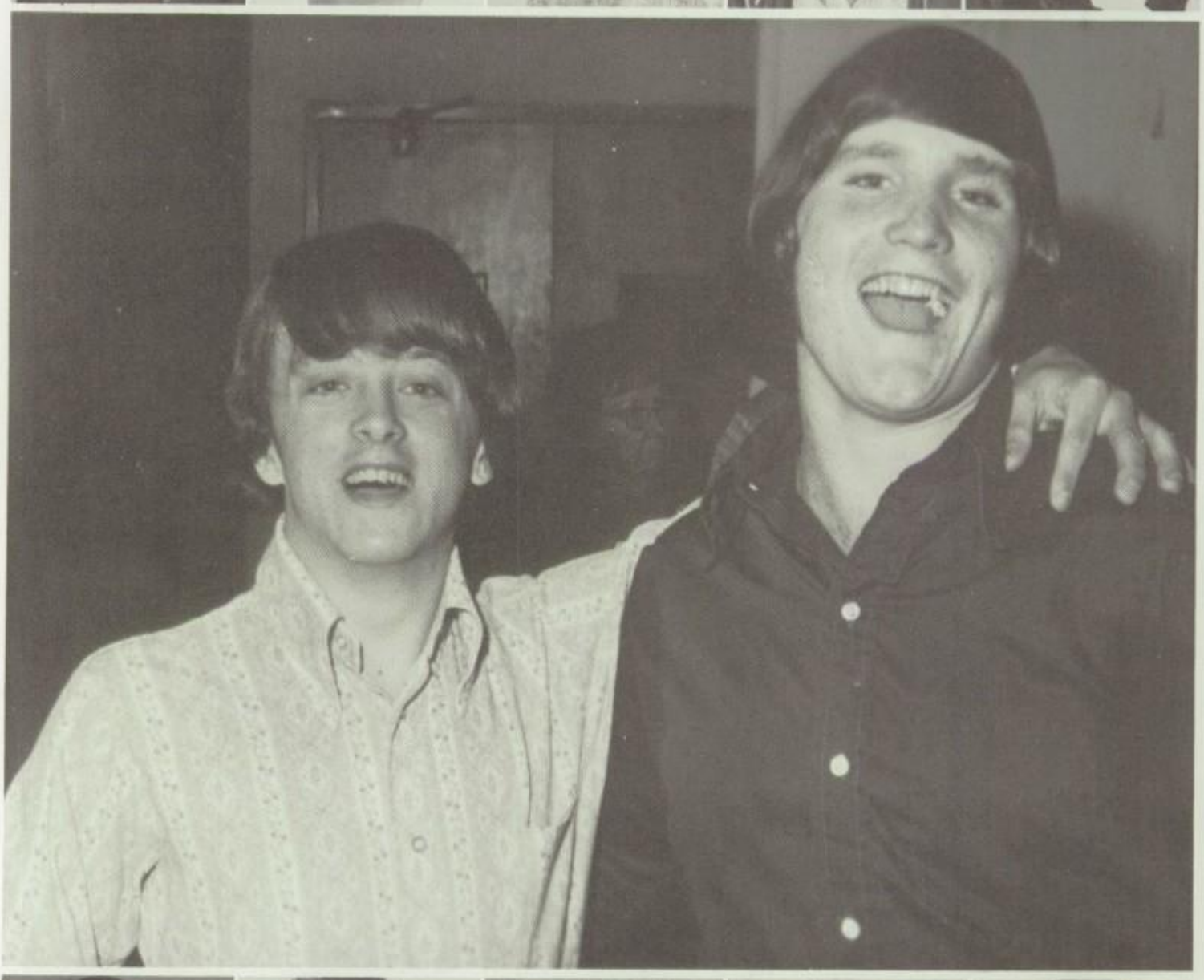

Faye Eaton
James Eckerson
Rita Emmons
Thomas Farley
Jimmy Fell

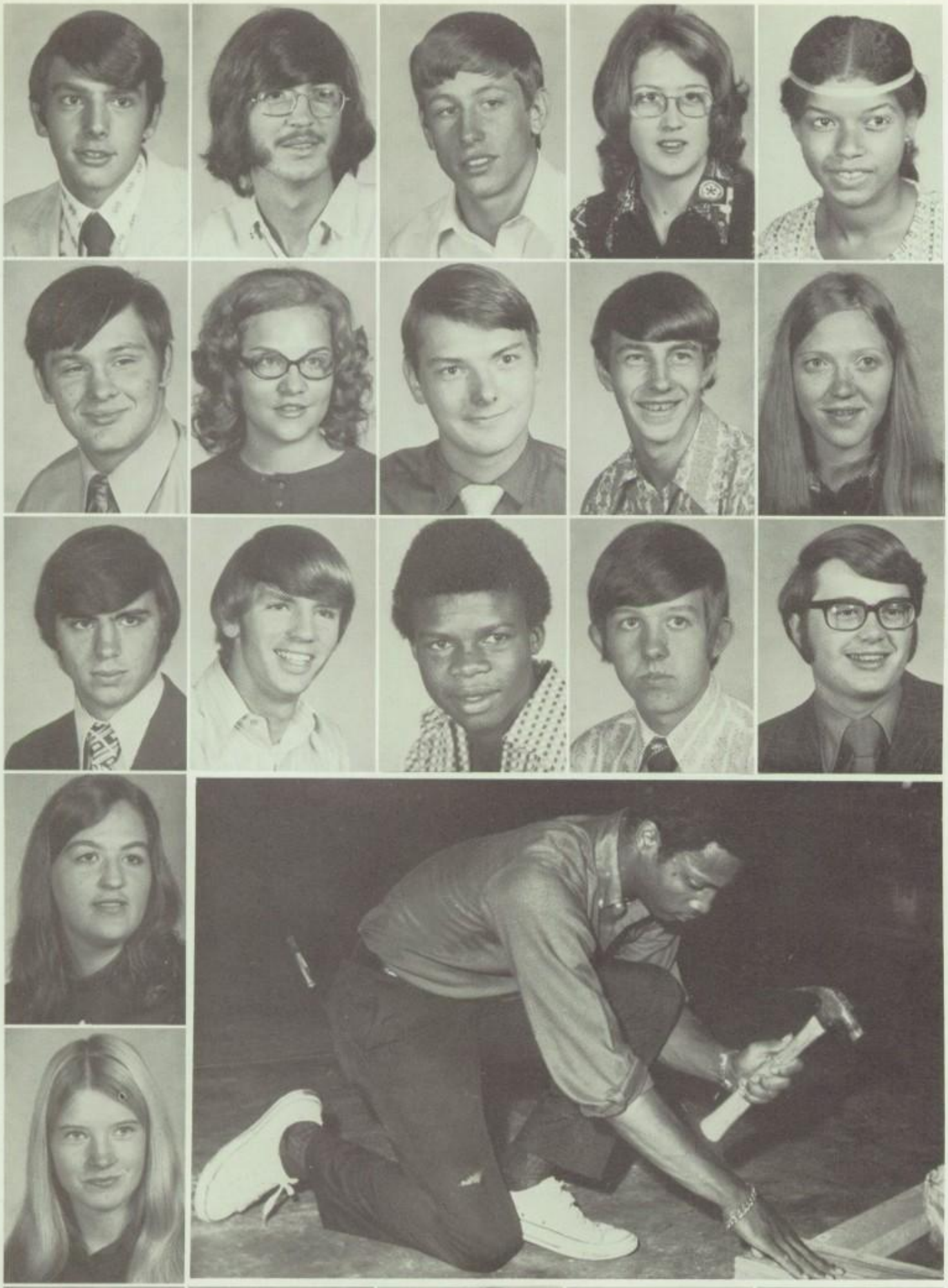

Phillip Flannagin
John Ford
Dyrell Foster
Jean Foster
Wilma Foster

Al French
Cindy Fulmer
Joe Gans
Fred Glasscock
Kathy Glover

Donnie Golden
John Green
Matthew Green
Tim Green
Wayne Hairell

Janet Hallmark

Emily Haltom

Mark Hamilton
Nancy Hamlin
Linda Hannah
Will Hargett
Darti Hauerwas

Susie Hawkins
Lester Hayes
Elizabeth Hensley

Bob Hemen
Randall Higgins
Don Hinton

Kathy Holder
Darlene Holland
Marty Holland

Leigh Ann Holliman
Bill Holloway
Jay Hortenstine
Carla Hughes
Tina Hughes

Karen Hunt
Jean Hutchinson
Cynthia Ingram
Maurice Ingram
Orie Ingram

Ozzie Ingram
Keith Irons
Phillip Isom
Joan Ivy
Louis Jackson

Robert Johnson
Eddie Jones
Vicki Jones
Sherry Jones
Tommy Jones

Larry Joplin
Cheryl Jordon
Nita Keeler
Joe Keenum
Gary Kelley

Angela Lawson

Al Leach

Mike Leckenby
Kathy Liles
Debbie Lisby
Ronald Lovelace
Joyce McCaney

Pat McCleskey
Rickey McCormick
Jeff McDonald
Lynn McDonald
Jody McFarland

Audwin McGee
David McIntyre
Sharon Phillips McKinney
Danny McCleary
Steve Manley

Eddie Marks
Robert Marshall
Sherry May
Belinda Mayhall
Vicki Mays

Calvin Miller
Sheila Milstead
Debra Mitchell
Wilson Mitchell
Janice Moore

Linda Moore
Ricky Moore

Carla Mosely
Mary Mosely

David Nash
Richard Nichols

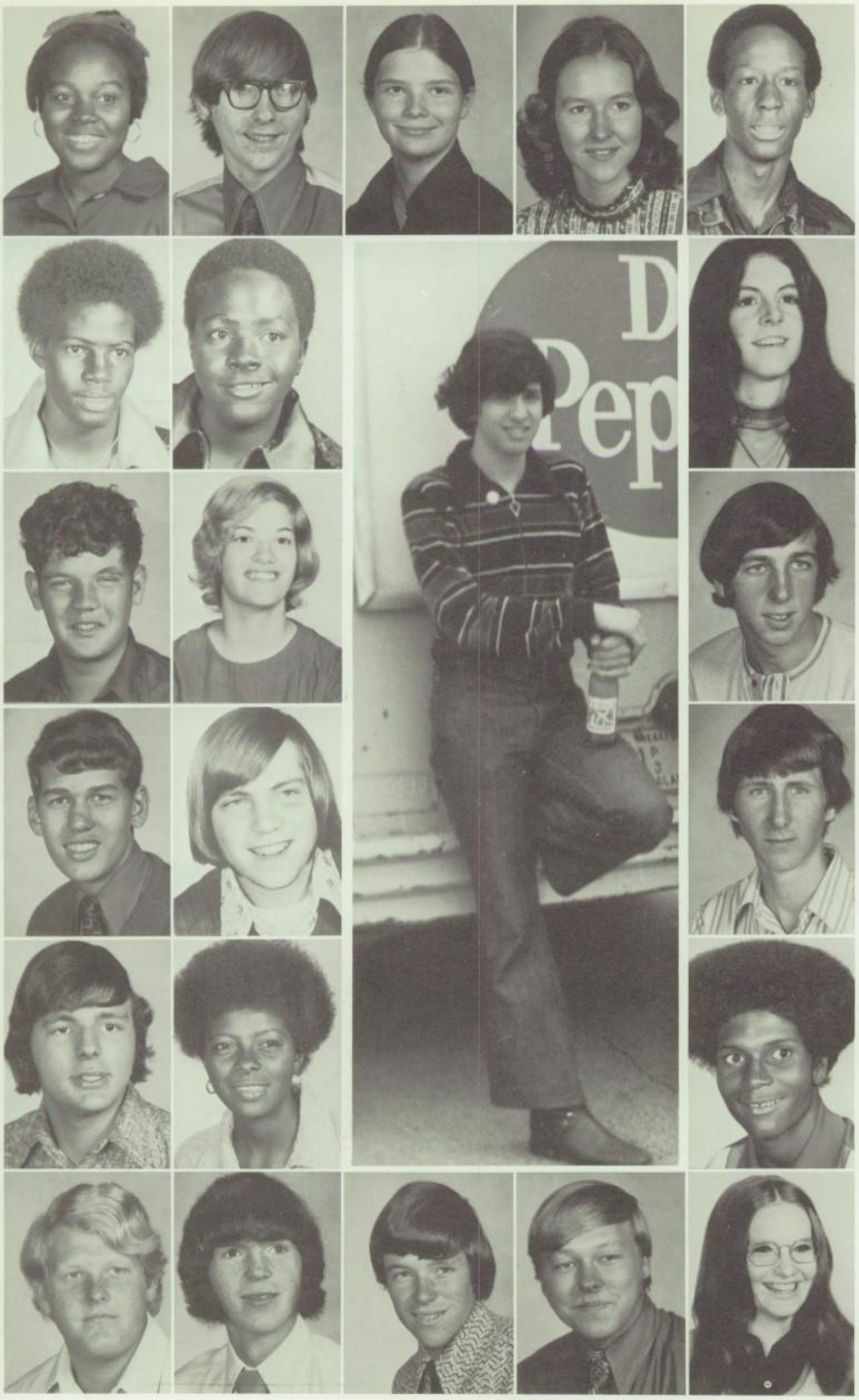

Gloria Oates
Dennis O'Rear
Jan Orton
Amy O'Steen
Douglas Parker

Lee Patterson
Norris Patterson
Lindley Paxton

Wayne Peace
Pam Pendergrass
Roger Perkins

Fritz Peters
Nolan Phillips
Tim Prater

Mike Prestage
Deborah Ragland
Karl Rand

Robert Rice
Randy Richards
Danny Richardson
David Richardson
Shelia Ritchie

Clint Roberts
Ronnie Roberts
Janice Roach
Vivan Robinson
Sadie Russell

Shauna Saliba

Greg Sanders

Norman Schenck
An Shanks
Linda Sharp
Jackie Shelton
Carla Simpson

Robert Simpson
Billy Smith
Bob Smith
Carter Smith
Chester Smith

Gloria Smith
Jeff Smith
John Smith
Henry Soloman
Derrick Southard

George Srygley
Cecelia Staggs
Frank Stevenson
Carol Stewart
Ronnie Stoltz

Gus Stoner
Mike Stutts
Lisa Suggs
Mike Tank
Bart Tate

Brenda Taylor
Donna Thomas
Laura Thomas
J. Mark Thompson
Mark Thompson

Steve Thompson
Bubby Ticer
Ronald Tracenrider
Ty Tune
Laurie Vandeventer

Evie Van Sant
James Vaughn
Connie Wade
Karen Watkins
Larry Watkins

Steve Watkins
Tommy Watson
David Weems

Andy Wells
Bobby Wells
Debra White

Danny Whitman
Dana Wilkinson
Linda Wilkinson

Arderis Williams
Barbara Williams
James Williams
Rita Williams
Janeen Wilson

Reneé Wilson
Larry Woody
Steve Wright
Shelia Wyatt
Jack Yielding

Jean Yielding

Vance Young

Chris Zook

Junior Class Favorites

Al Leach
Kathy Holder

Bobby Wells
Nancy Hamlin

Herman Bulls
Renée Wilson

Junior Class Favorites

Karl Rand
Donna Thomas

Clint Roberts
Sheila Richie

Bart Tate
Laura Thomas

Sophomores

President — Rita Boughner
Vice—President — Larry Armstead
Secretary — Jeanna Cook
Treasurer — Shelaine Robertson

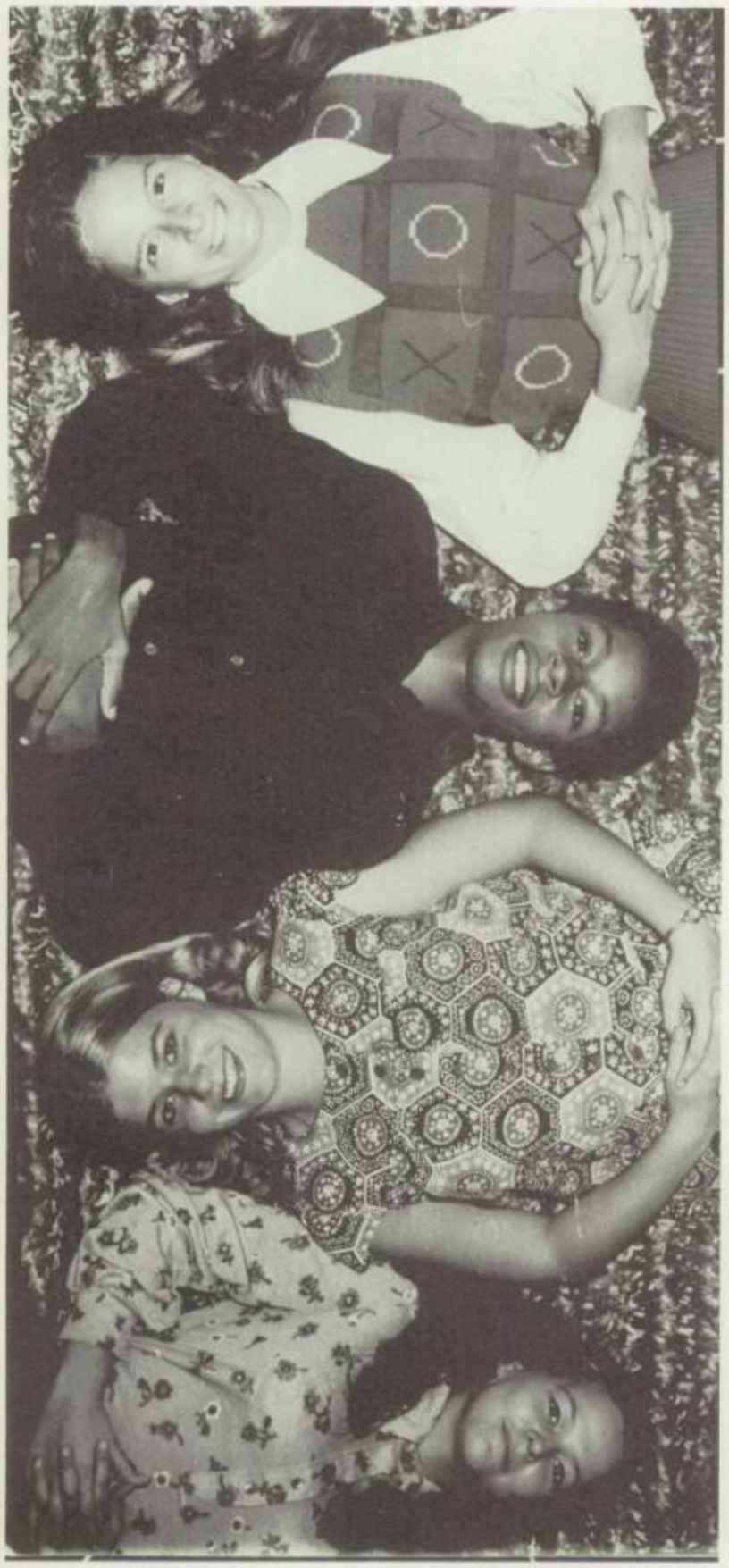

Wayne Abbott
Cathy Adams

Alec Alexander
Clyde Alexander

Deborah Allen
Charles Anderson

Connie Anderson
Kenneth Anderson

Linda Anderson
Rebecca Anderson

Larry Armstead
Rick Ashley

Debbie Austin
Elizabeth Avallone

Howard Bankhead
Brenda Barwick

Cindy Bates
Wayne Beasley

Joe Beck
Booker Beckwith
Linda Berryhill
Jeff Bevis
Angie Bianco

Dianne Billingsley
Christy Booream
Rita Boughner
Bill Brackin
Martha Brannon

Cathy Brewer
Ricky Brewer
Teresa Brewer
Bobbie Briley
Ella Brroks

Linda Brooks
Brady Butler
Mona Call

Lyle Cantor
Oliver Carter
Stephen Chew

Teresa Coburn
Billy Ray Cole
Carolyn Cole

Eddie Colebeck
Joel Coleman
Ronald Collier
Larry Conwill
Jeanna Cook

Bess Cox
Nancy Craig
David Cramer
Judy Crouch
Mary Culvert

Mike Danley
Chris Donilon
Robert Drane
Brenda Duckett
Randy Durham

Kim Eaton
Carol Farrell
Cathy Farrell
Sandra Flannigan
Jack Folwer

Vicki Fowler
Rex Franks
Donna Fulmer
Linda Fulmer
Ann Fulton

Jim Gandy
Donna Gann
Robbie Gann
Miranda Gifford
Cheri Glasscock

Pat Gobbell
Mike Goodman
Tony Goodman
Cindy Gray
Patricia Gray

Connie Green
Mollie Green

Scott Grisset
Cheri Haddock

Otis Haley
Vicki Hannah
Tommy Hardin
Donna Hawkins
Eddie Hayes

Debbie Hendrix
Johnny Henson
Anita Hill
Jerry Hinton
Anita Hipps

Mike Hipps
Dutch Holland
Sally Holland
Steve Holland
Mary Alice Holt

Wanda Holt
Terry Hood

Helen Howard
Dwight Hubbard

Barbara Hunt
Denise Ingram

Andy Jackson
Hattie Johnson
William Johnson
Brenda Jones
Jimmy Jones

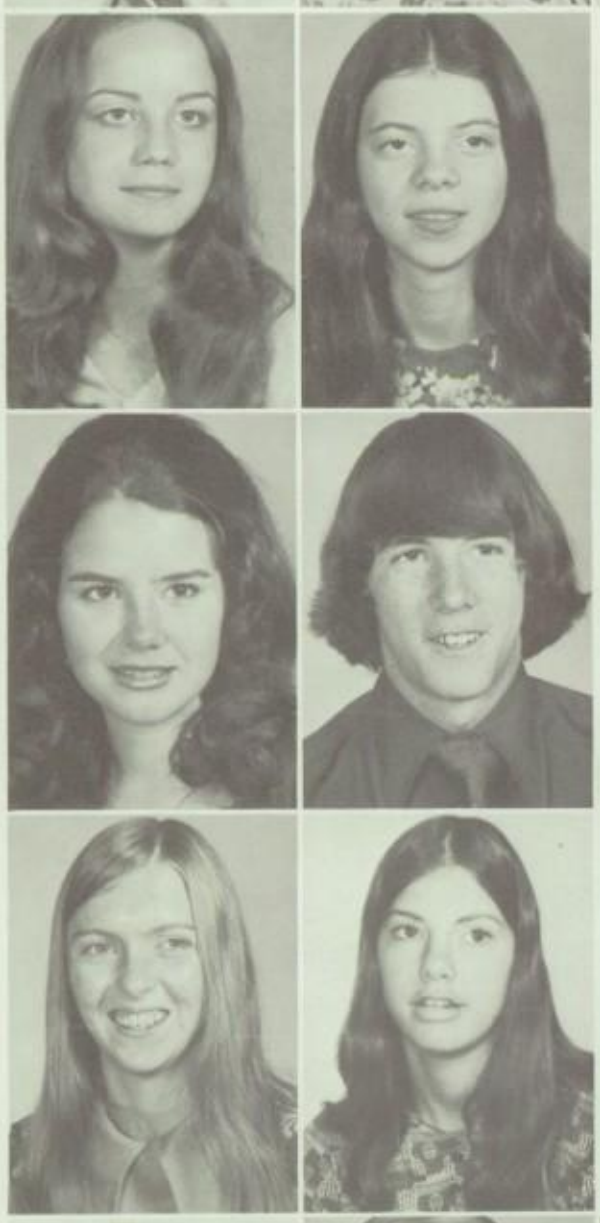

Janice Jordan
Sandra Keeton

Cindy Keller
Len Kelley

Glenda Kendrick
Rejetta Kennedy

Leonard Kindle
Charles Koonce
Martha Lane
Bruce Lawson
Carol Lawson

Janice Lawson
Mark Lee
Sara Ellen Levi
Kathy Lewey
Sherry Liles

Michelle Lindley
Sarita Love

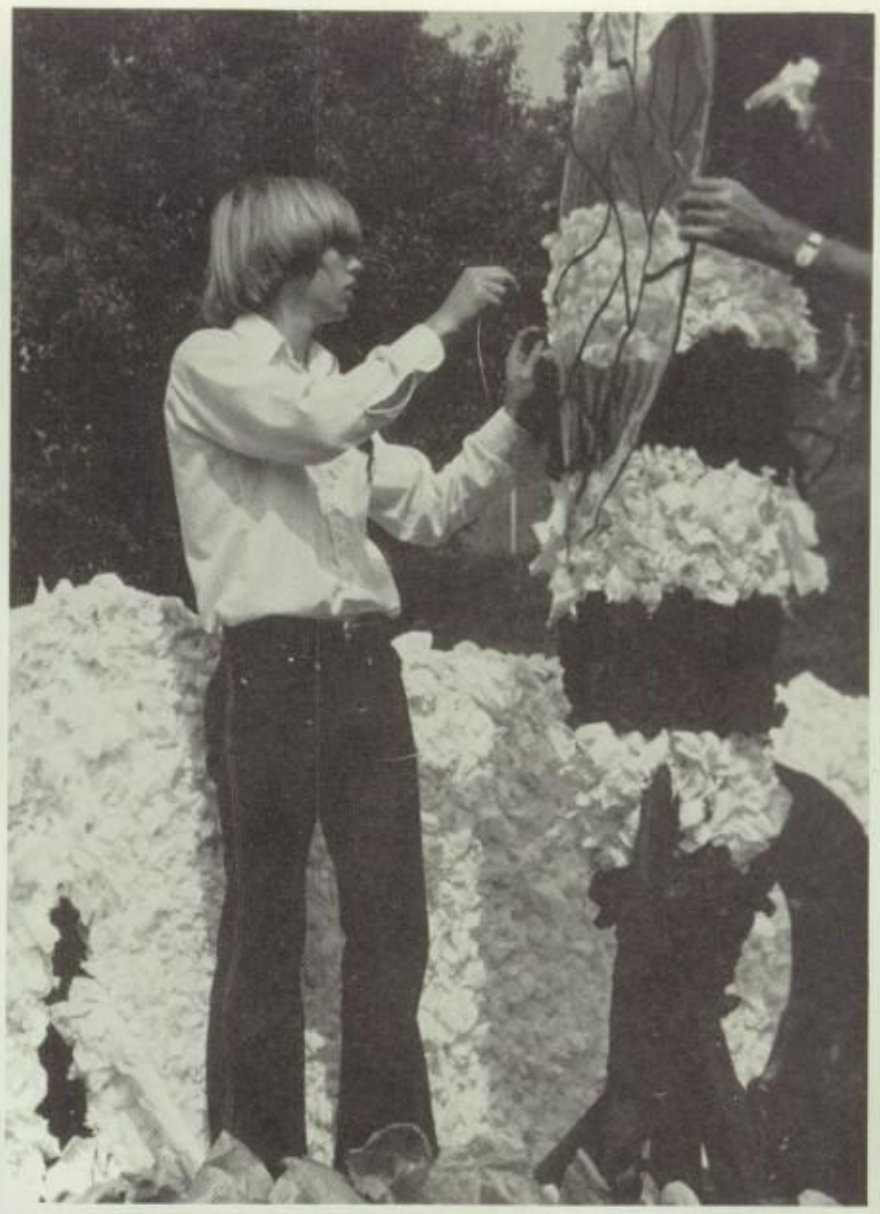

Gene McBride
Eleanor McClellan

Jill McCollum
Bess McCrory

Steve McDaniel
Johnny McDonald
Jan McElheny
John McFarland
Dennis McGee

Dock Malone
Bobbie Marks
Jenny Martin
Debbie May
Jan Miller

Tommy Minor
Patricia Montgomery
Barbara Moore
David Moss
Larry Mott

Mary Murphy
Jimmy Myrick
Rusty Nelson
Judith Nicholas
Larry Nix

Paul Norman
Diane Northington
Mike Olive
Mary O'Rear
Anna Ory

Kathy Parker
Doris Parrish
Sampson Patterson
Marie Payne
Nolan Phillips

Sallyie Pinkard
Mike Poague
Regetta Poole
Rusty Prater
Lenora Pride

Nancy Pugh

Carolyn Putnam

Connie Richards
Jenny Richardson
Tommy Rickard
Phil Roberson
Shelaine Roberson

Laura Roberts
Debbie Robertson

Mike Rochester
Delight Rodgers

Chuck Rogers
Dorothy Rohling

Dennis Roy
Greg Sanders
Kathy Sanderson
David Savage
Rebekah Scillian

Regina Scott
Tricia Scott
Bucky Sevier
Mikal Shepard
Larry Sherod

Cindy Sims
Earnest Singleton
Susan Sloan
Cathy Smith
Edith Smith

Gary Smith
George Smith
Mary Jane Smith
Teresa Smith
Therese Smith

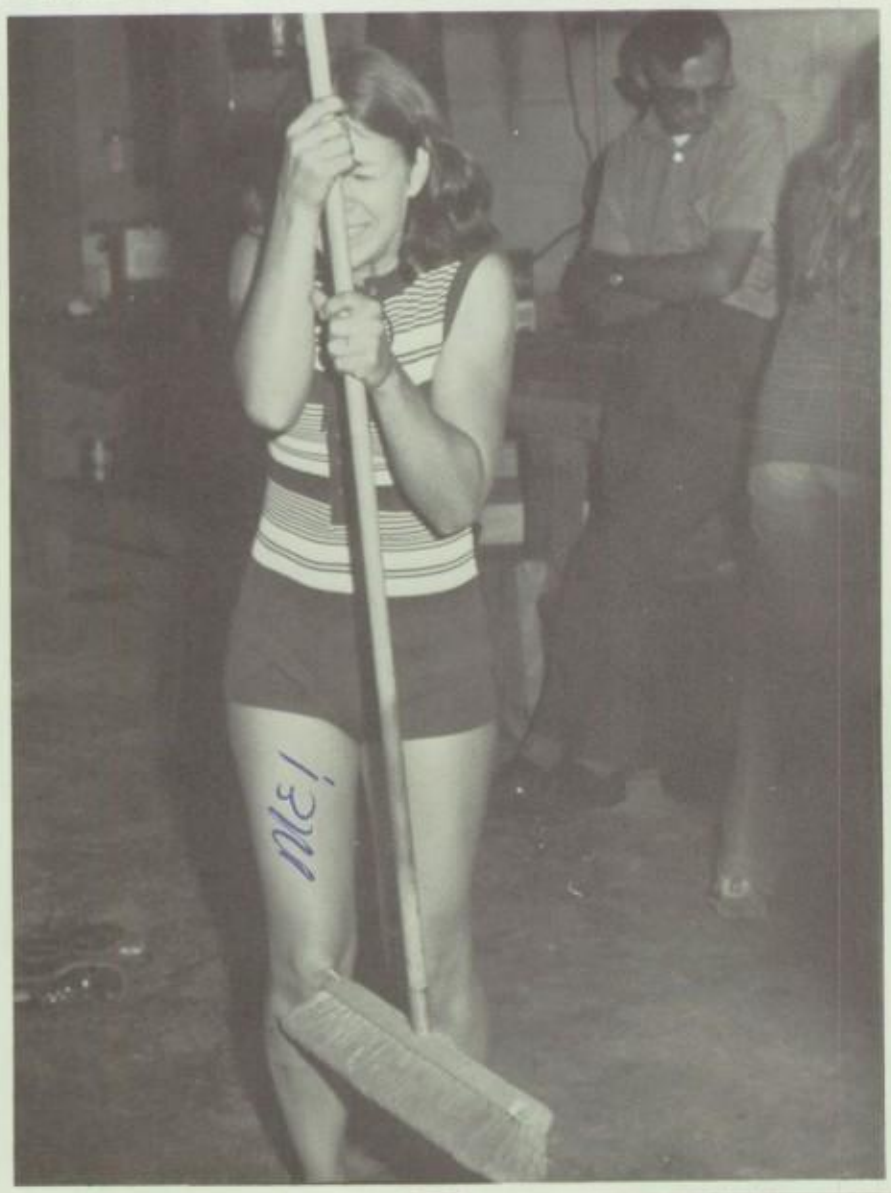

Tony Smith
Jerry Spears

Gail Oakley Staggs
Steven Stanfield

Kenny Stanley
Frank Stevenson

Paul Stewart
Susan Stewart
Anita Stoltz
Linda Story
Eddie Summerhill

Joyce Swinnea
Claudia Taylor

Clo Ann Taylor
Dan Taylor

Jeff Taylor
Roger Taylor

Tom Temple
Wade Thigpen
George Thirkhill
Johnny Thomas
Diane Thompson

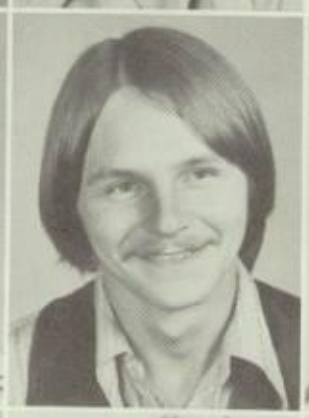

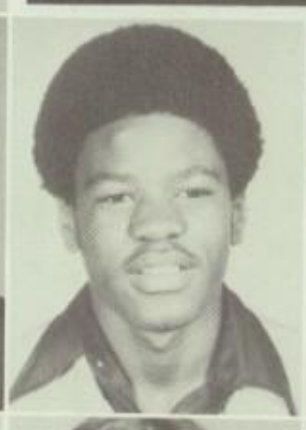

Martha Thompson
Earlene Turner
Clyde Tyree
Peggy Underwood
Lane Voorhies

Pam Wade
Robin Wade
Clayton Warren
Jean Wells
Virginia Wells

Scooter West

Marty White

Ricky White

Tanya White

David Whitfield

Tim Whitsett

Connie Whitten

Donna Willcutt

Arezinia Williams

Lori Williams

Jane Willis

Betty Winter

Chuck Wright

Sophomore Class Favorites

Len Kelly
Cindy Keller

Tony Goodman
Denise Ingram

Eddie Summerhill
Sarita Love

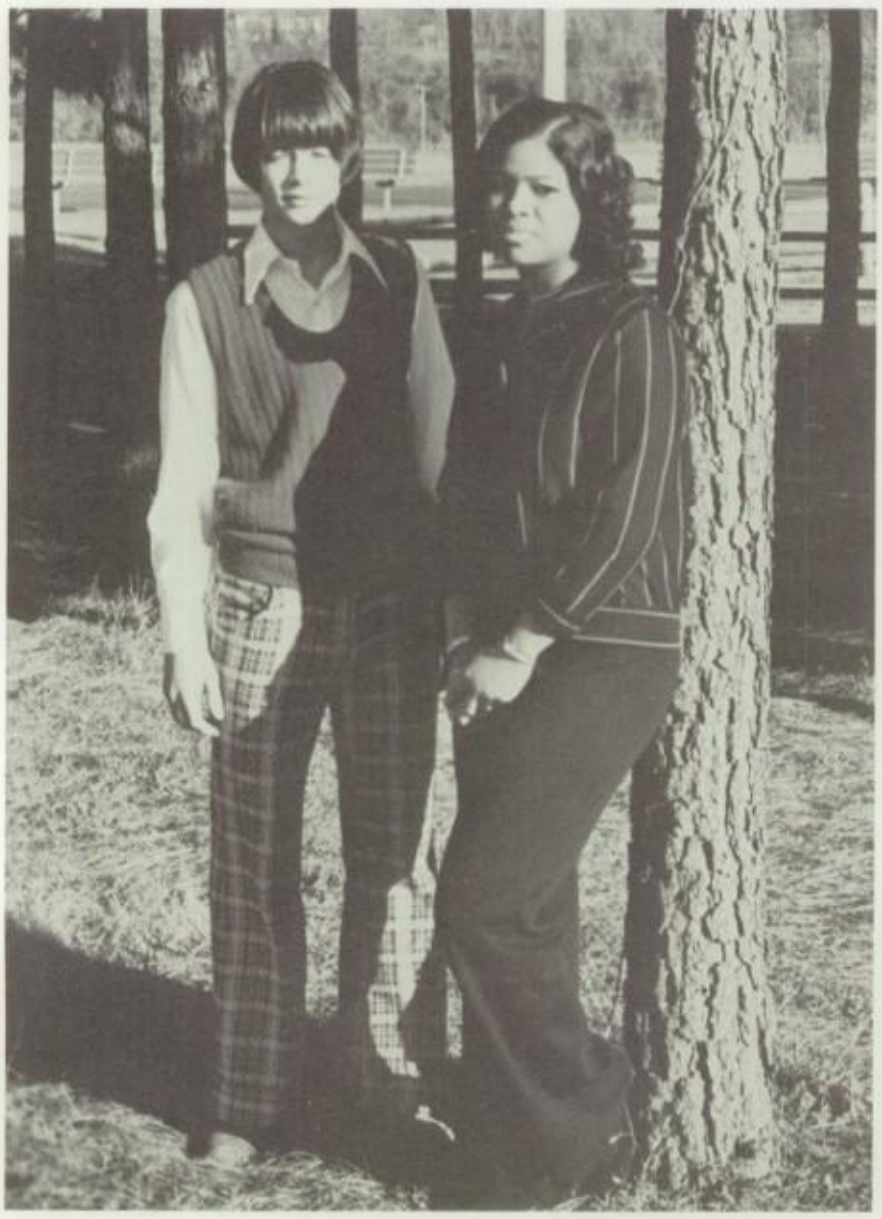

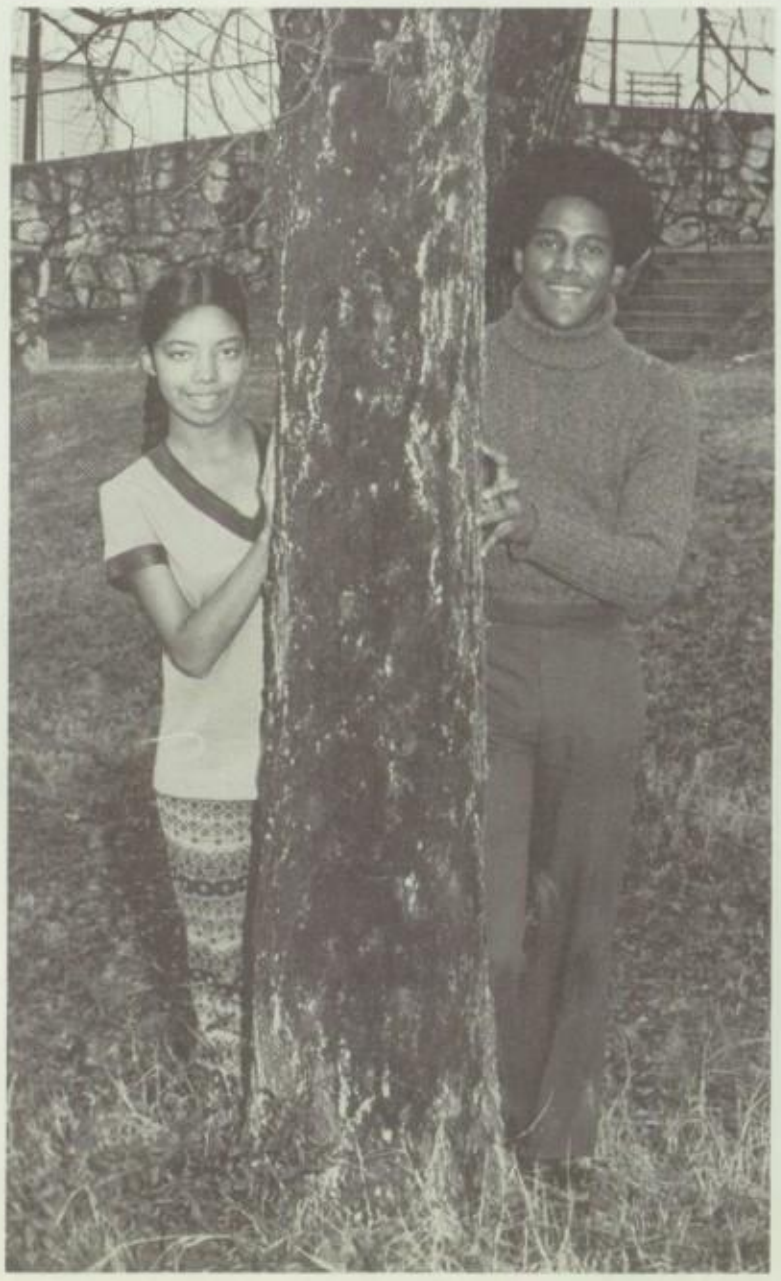

Sophomore Class Favorites

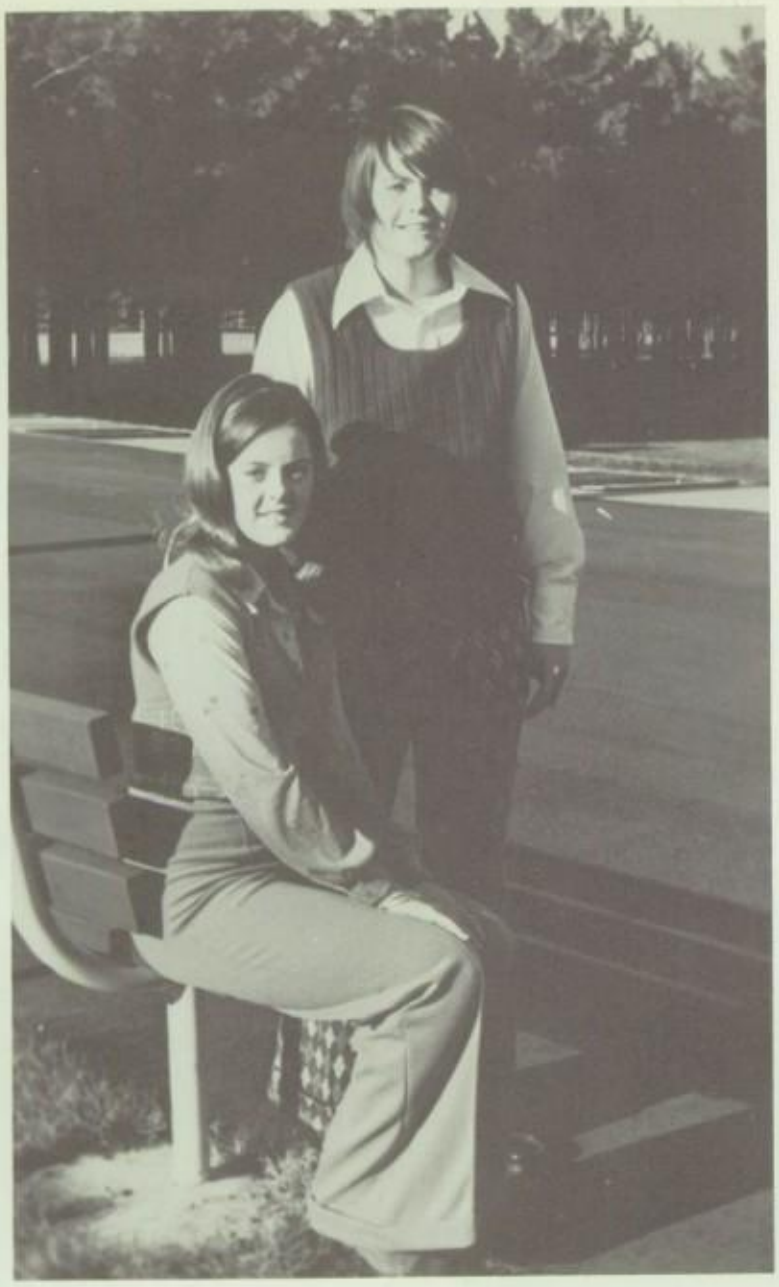

Mike Goodman
Kathy Lewey

Mike Hipps
Shelaine Roberson

Larry Armstead
Rita Boughner

Freshmen

President — George Ellis
Vice-President — Dot Langstaff
Secretary — Mary Roach
Treasurer — Kim Goode

Melody Abbott
June Abernathy

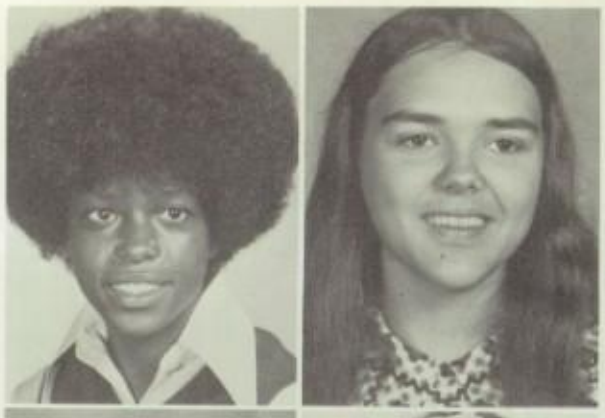

Gary Alexander
Eva Anderson

Mary Anderson
Ronald Anderson

Terry Anderson
Dorrie Anthony

Barbara Armstead
Jim Austin

Jeannie Bailey
Carol Barnes

Willie Barnett
David Barrett
Shirley Bass
Mike Bernauer
Keith Berry

Anthony Bevis
Elizabeth Beyke
Karen Bianco
Jim Billingsley
Tammy Blackstock

Cindy Bowen
Mary Bowers
Tammy Bowlin
Jeff Brassfield
Dennis Brewer

Kermit Britnell
Donna Broadfoot
David Brown
Delores Brown
Tricia Brown

Tyrone Brown
Bill Brust
Pam Bryan
Jane Bryant
Phyllis Bugg

Elise Butler
Theresa Butler
Sonny Buttram
Dennis Call
Teena Campbell

Jan Canaday
Jerry Carbine
Tommy Carrigan
Joan Carter
Gary Casteel

George Castell
William Castile
Tim Clarkson

Carolyn Clemmons
Rhonda Clemmons
Connie Clifton

Terri Coats
Harold Cole
Tim Connolly

Randell Cooper
Sabrina Cooper
Andre Cox
Kay Cox
Michael Cox

Margaret Craig
Homer Crittenden
Danny Culberson
Lee Cunningham
Tanya Curtis

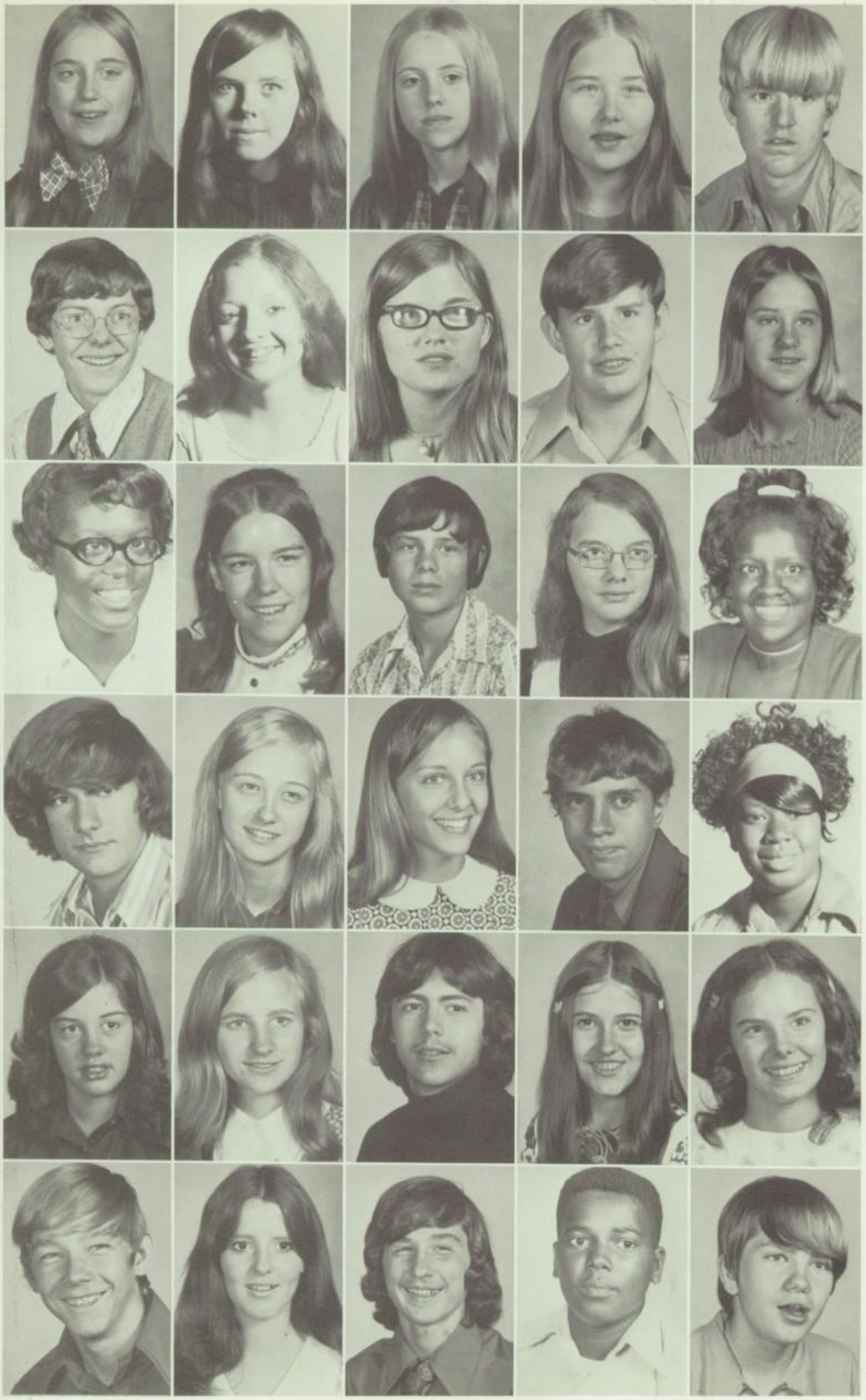

Tina Daniels
Beverly Danley
Becky Darby
Donna Darby
Ronnie Davenport

Joey Davis
Debra Deloach
Dottie Denton
Paul Dolen
Lee Ann Donilon

Bertha Nell Doss
Donna Dowdy
Gary Doyle
Terry Doyle
Darlene Duckett

Steve Duncan
Mary Durham
Patricia Dyar
Billy Eaton
Vivian Eckerson

Catherine Eckl
Joann Eckl
George Ellis
Jana Faulkner
Lucille Fontaine

Jerry Fountain
Tina Ford
Kent Fore
James Foster
Galen Freemon

Carolyn Fuqua
Terry Gamble
Keith Gamel
Leona Gans
Callie George

Robert Gibson
Timmy Gibson
Vicki Goad
Kim Goode
Donald Gordon

Danny Graham
Thomas Grant
Dennis Green
David Gruber
Julie Haddock

Amy Hadley
Barry Hamilton
Kathy Harbin
James Harrison
Jimmy Hart

Kemper Hatfield
Cedric Hawkins
Eric Hawkins
Mike Hayes
Randy Hendon

Lequietta Hensley
Mary Hill
G. W. Hillis
Phyllis Hogan
Barry Holden

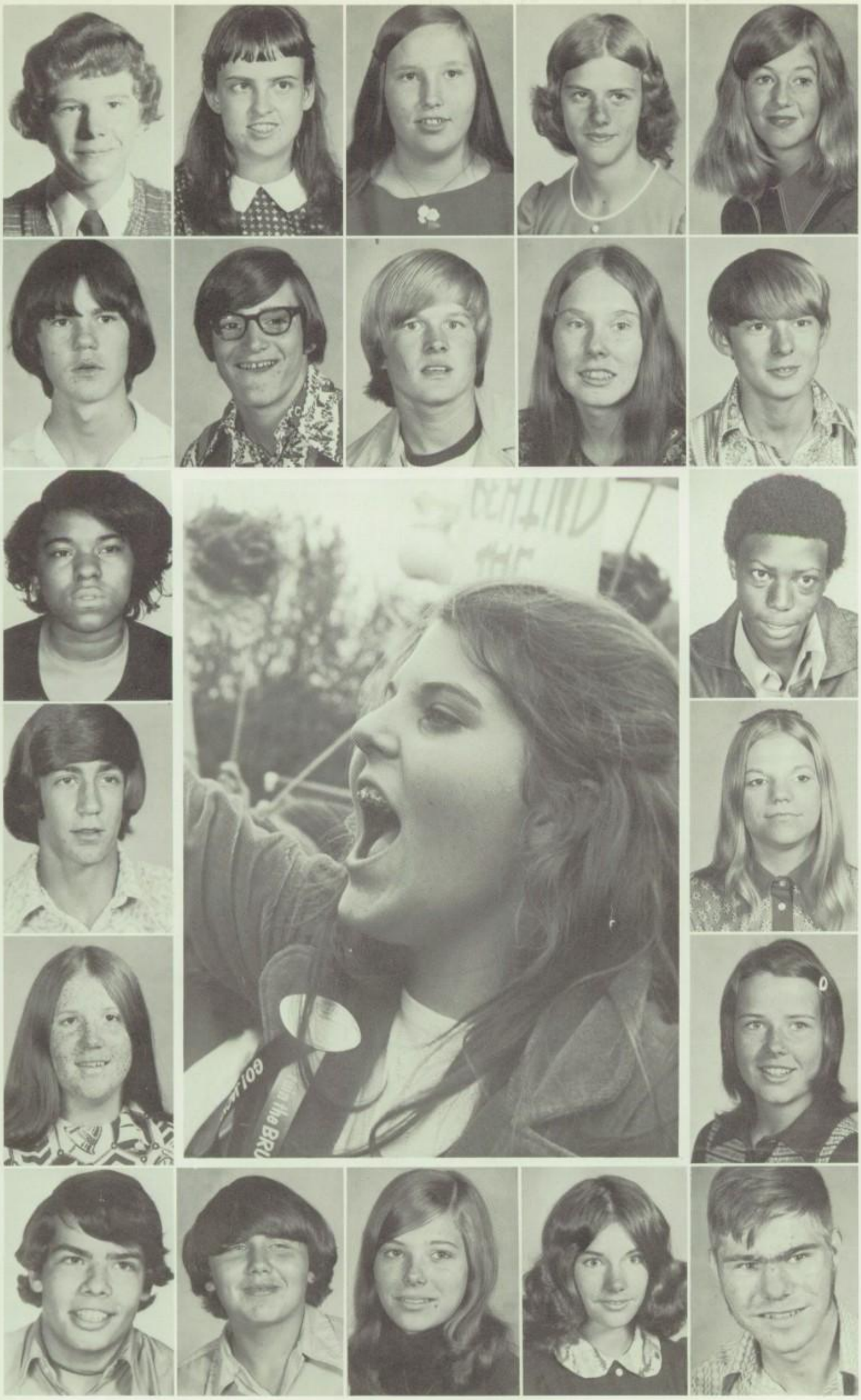

Eddie Holden
Karen Denise Holland
Kay Hollingsworth
Anne Holloway
Judy Holt

Maylon Holt
Donnie Horn
Terry Hudson
Rhonda Hunt
Bill Ingram

Rosie Ingram
Tyrone Ingram

Rusty Isom
Linda Ivy

Gail Jackson
Georgia Jackson

Jay Jackson
Robert Jackson
Annette James
Donna James
Johnny James

Toby James

Kelly Jeter

Mike Johnson
Sheila Johnson
Vicki Johnson
Yolanda Johnson
Ronnie Joly

Brenda Jones
Calvin Jones
David Jones
Panthea Jones
Paula Jones

Mike Jordan
Veronica Key
Vicki Key
Mark Kimberlin
Gale Kindle

Shawn Kindahl
Janice King
Lavern King
Charles Lamar
Dot Langstaff

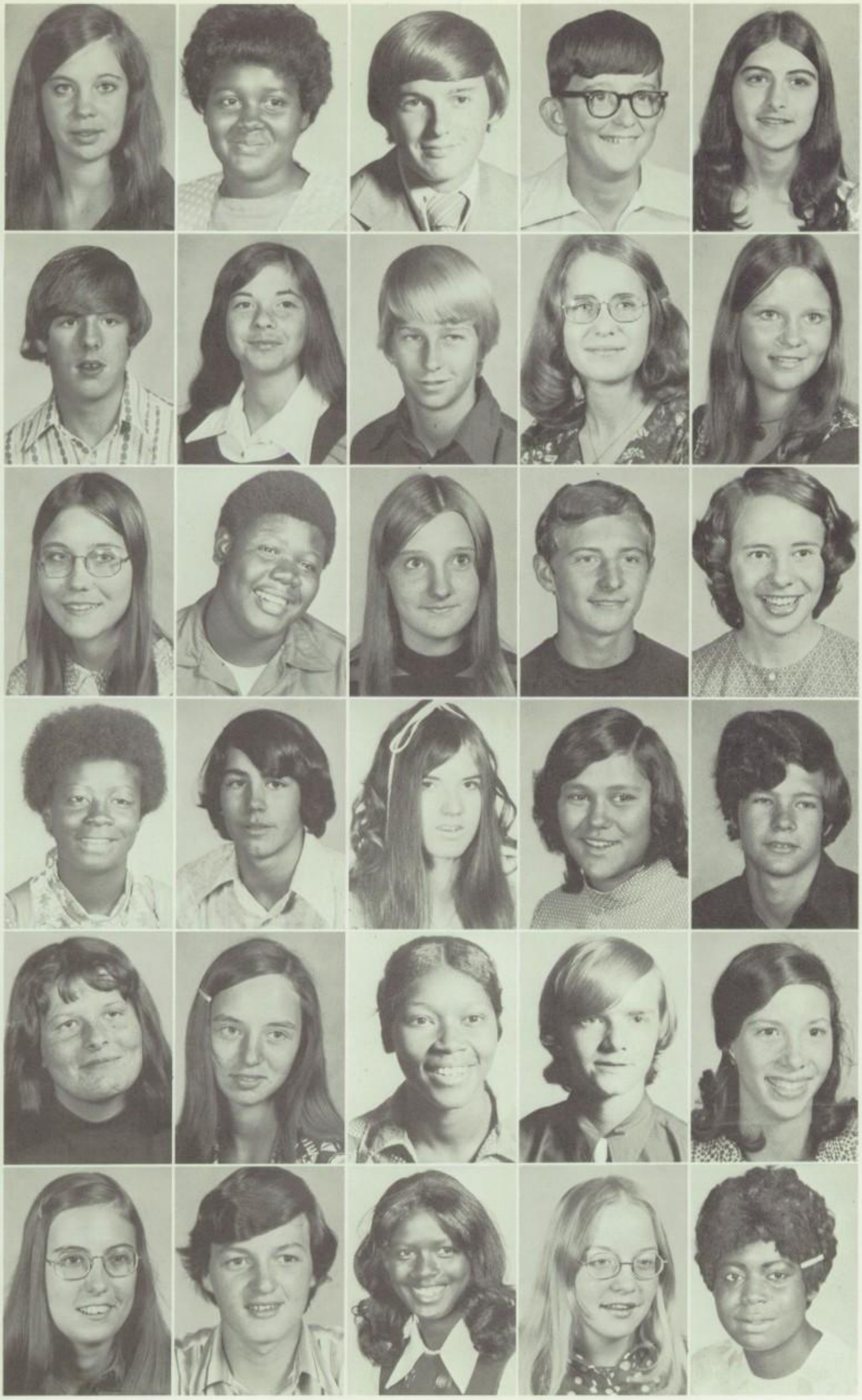

Cindy Lash
Jerrie Lewis
Lee Lewis
Barney Liles
Donna Liles

Neal Liles
Amy Lipford
Bryan Long
Melissa Long
Shelia Long

Melissa McBride
Dexter McClure
Lou Ann McCollum
Darrell McCravy
Janie McCrory

Charlesetta McDaniels
Chuck McDonald
Susan McDougal
Tina McFarland
Wayne McLenore

Pamela McMeans
Emily McWilliams
Anita Malone
Russell Manley
Laurie Mann

Debbie Mardis
Marshall Marks
Janice Martin
Katy Martin
Wanda Martin

Joyce Mayes
Robbie Mayhall
Sandra Mayo
Andy Mays
Joe Meade

Sherri Melton
Steve Melton
Mark Milberger
Ricky Milberger
Craig Miller

Martha Miller
Joyce Montgomery
David Moore
Allen Morgan
Dennis Morgan

Steve Morrow
Donald Ray Murks
Mickey Murphy
Richard Nance
Sandra Nelson

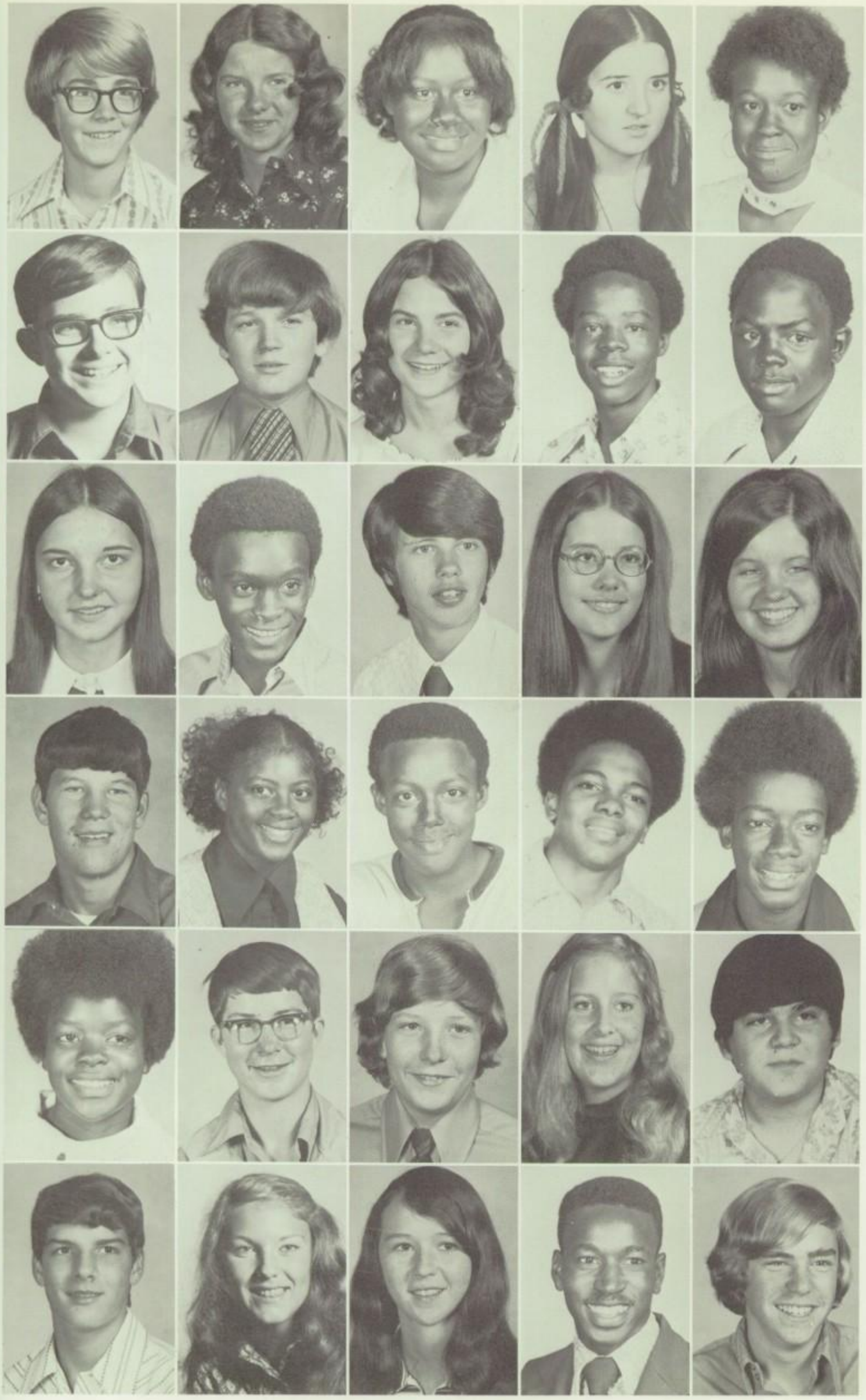

Tom Nofzinger
Charlotte Norton
Sheila Oats
Kathy Ory
Delois Parker

Clyde Parrish
Richard Parsley
Jackie Pate
Arleace Patterson
Kenny Patterson

Beverly Patton
Otis Pearson
Bradley Peeden
Marsha Pendergrass
Floresa Penn

Phillip Penn
Ella Perkins
Jessie Perkins
Kenneth Perkins
Leonard Perkins

Linda Perkins
Bennett Perritt
Roger Perry
Kathy Petree
David Pickens

Terry Pigg
Molly Pless
Vicki Poague
Michael Poole
David Potts

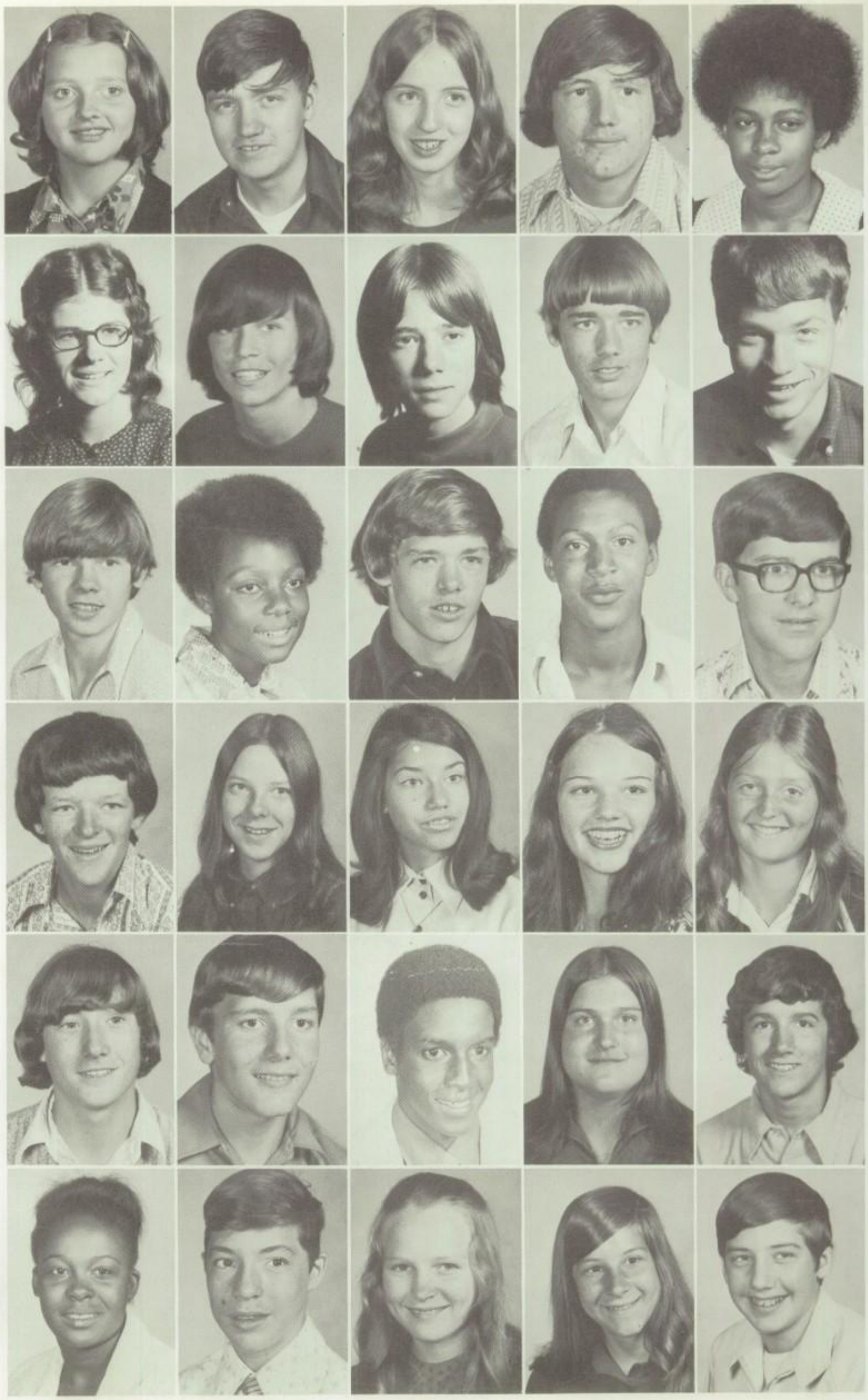

Beverly Posey
Mike Posey
Nita Posey
Donnie Prestage
Debra Pride

Donna Putman
Kent Queen
David Quinby
Eddie Rains
Jimmy Raper

Rocky Redding
Patricia Reeder
Mark Reid
Steven Rhodes
Terry Rhodes

Landel Richardson
Lynn Richardson
Debbie Rinks
Mary Roach
Beth Robbins

Charles Robbins
Rickey Roberson
Tom Roberson
Angie Roberts
Darrell Robertson

Janet Robinson
Mark Rodgers
Terri Rogers
Carolyn Rohling
Paul Roth

Alma Russell
Paul Russell
Debra Sanders
Cyndi Sandlin
Stuart Schulman

Jesse Shanes
Eddie Sharp
Catrina Shephard
Lee Shirley
Sheila Siner

Jody Skartwed
Connie Slatton
Amy Sloan
Joseph Smith
Peggy Smith

Richard Smith
Robert Smith

Rodger Smith
Wyvette Smith

Eddie Southard
Colleen Sparks

Carol Spears
Brenda Staggs
Cindy Staggs
Jill Staggs
Terry Stanfield

Keith Stegall
Beth Stewart
Jay Stoltz
Pamela Stovall
Robin Stovall

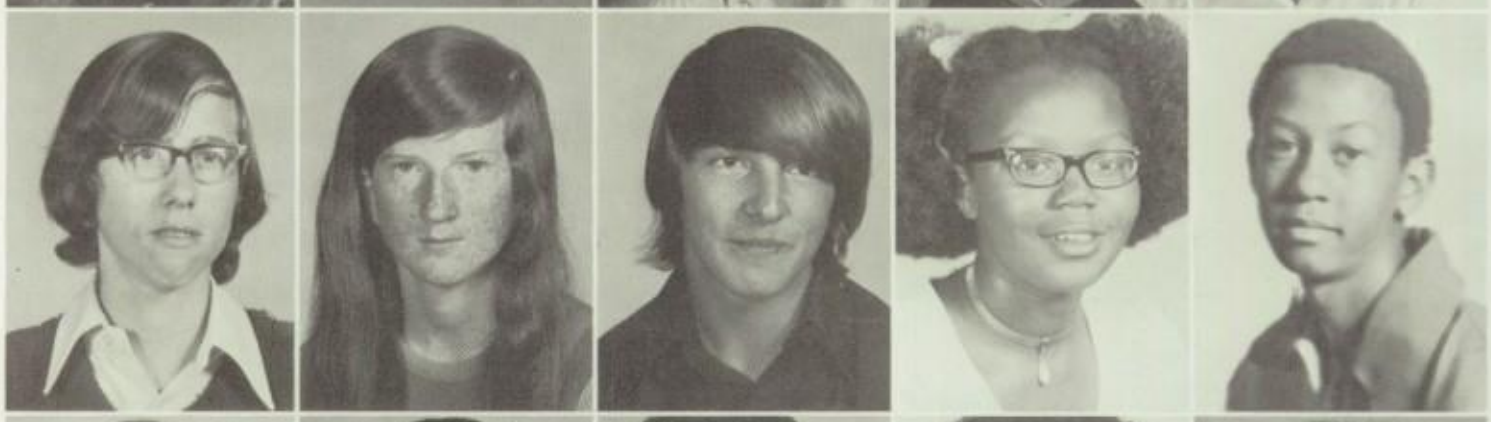

Mike Stumpe
Timmy Stutts
Mike Sweeney
Frances Taylor
Shirley Terrell

Dana Thigpen
David Thigpen
Gary Thigpen
Dudley Thomas
Billy Thompson

The Freshmen Cheerleaders

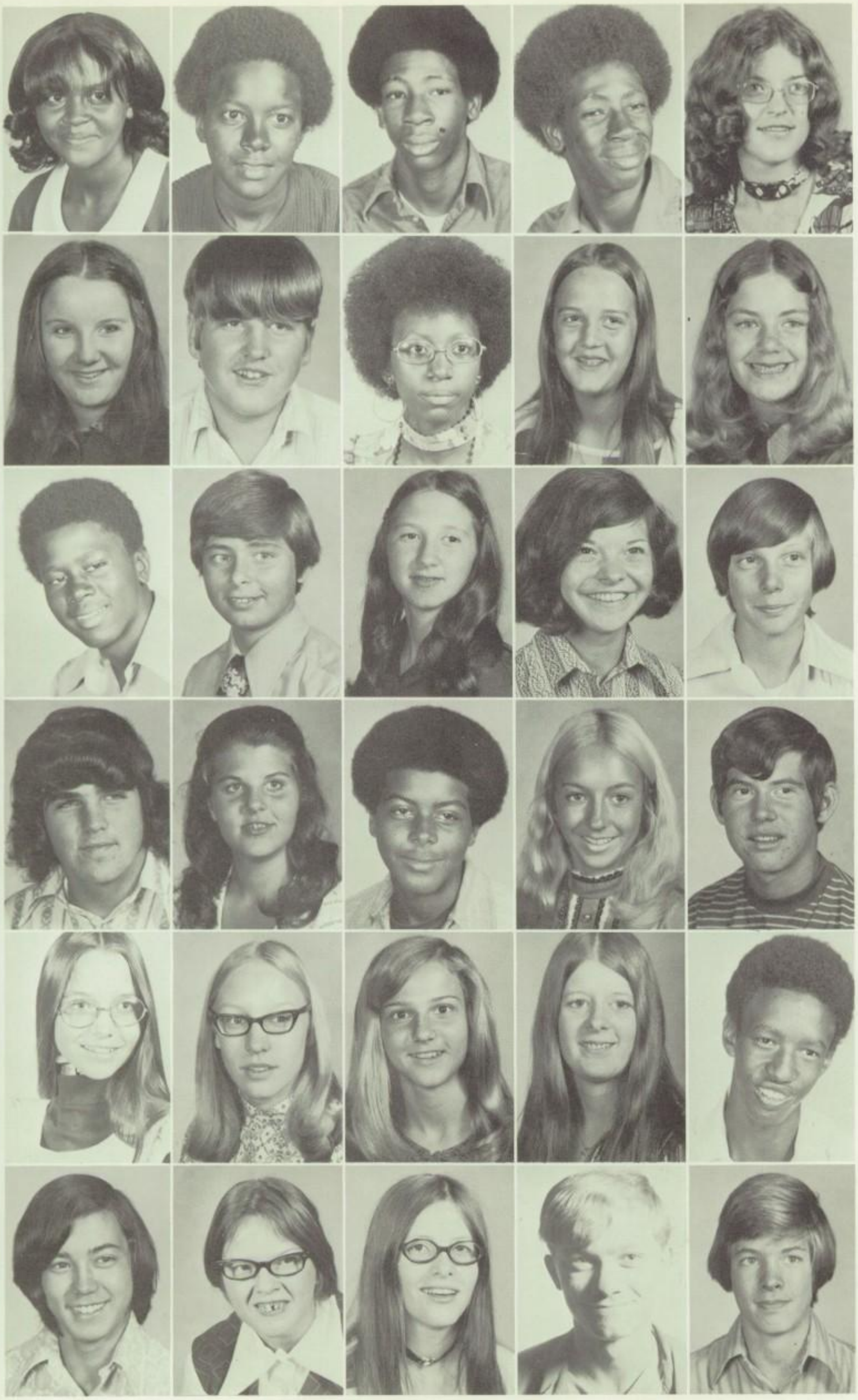

Debra Thompson
Donnie Thompson
Greg Thompson
Reginald Thompson
Mary Thorne

Ann Threet
Robert Threet
Pam Towns
Susan Tucker
Cathy Tune

Larry Turner
Lee Turner
Jane Tyree
Debbie Underwood
Richard Underwood

Don Vandeventer
Martha Van Sant
Charles Vaughn
Leigh Voorhies
Bud Walker

Cheryl Walker
Donna Walker
Lesa Walker
Shelaine Walker
James Wallace

Don Watkins
Sarah Watkins
Cheryl Watson
Johnny Watson
Mark Watts

Carol White
Raland White
Sharon Whitfield
Clifford Whitten
Becky Wilfong

Alice Wilkinson
Billie Williams
Robin Williams
Shannon Williams

Pete Williford
Alice Winborn
Harold Wisdom
Kathy Wisniewski
Bryan Wittscheck

Brent Womble
Debbie Woods
Tim Woods
Beverly Wooten
Pam Young

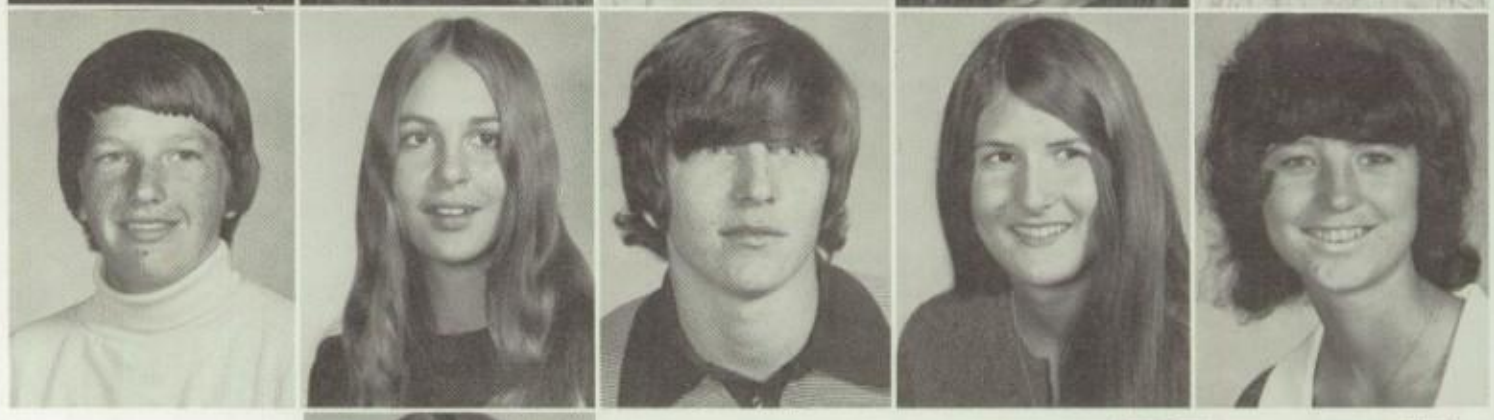

Barbara Zierer

Freshman Class Favorites

George Ellis
Cathy Petree

Barry Hamilton
Dot Langstaff

Terry Anderson
Amy Sloan

Freshman Class Favorites

Dudley Thomas
Melody Abbott

Homer Crittenden
Charlesetta McDaniel

Rusty Isom
Yolanda Johnson

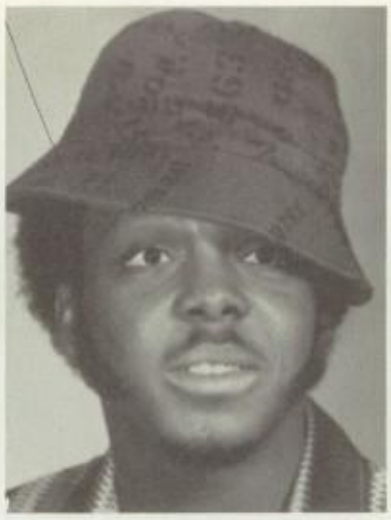

FIRST BORN

I'm a little blue-eyed, teenage groupie!

SPORTS

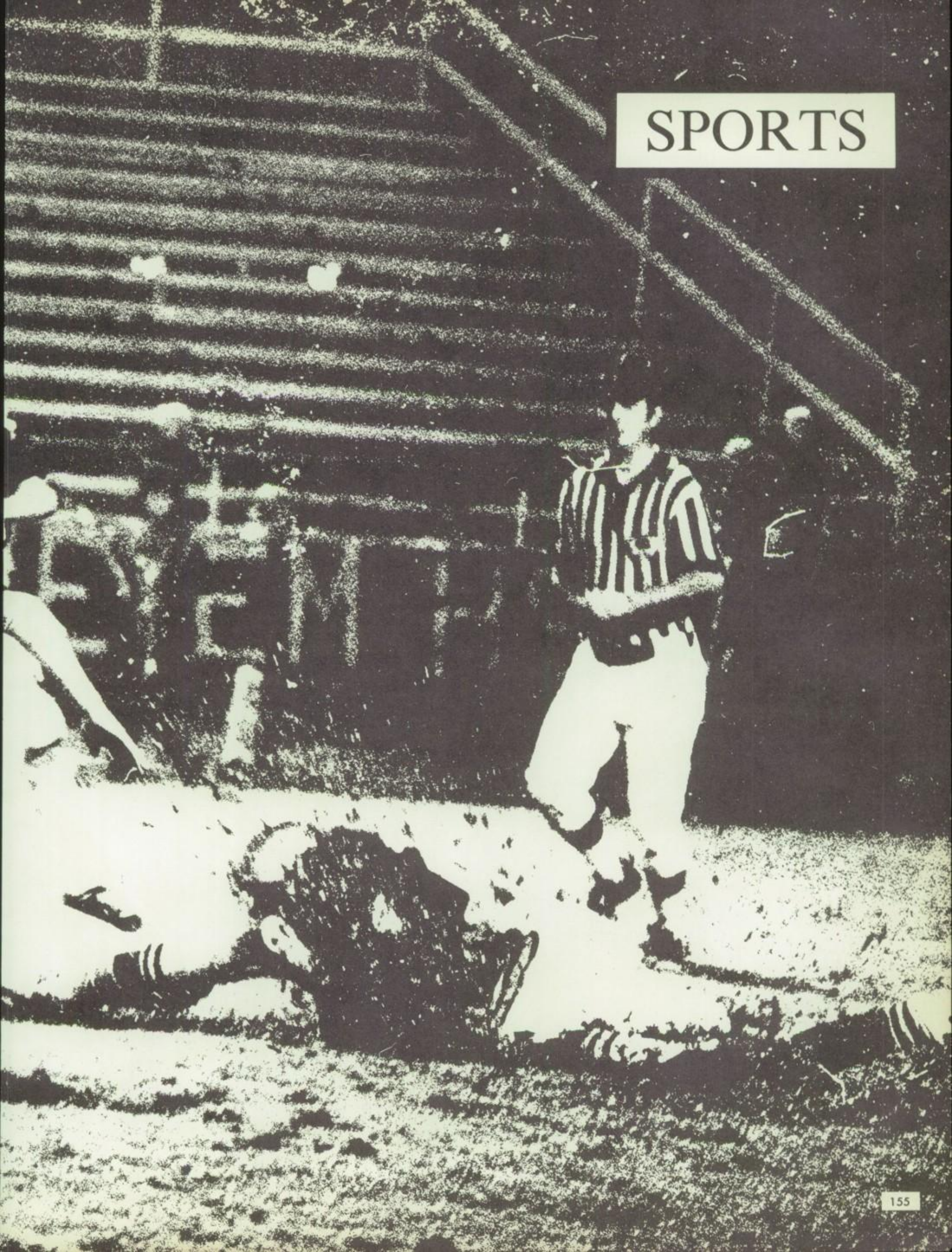

Coaches, coaches

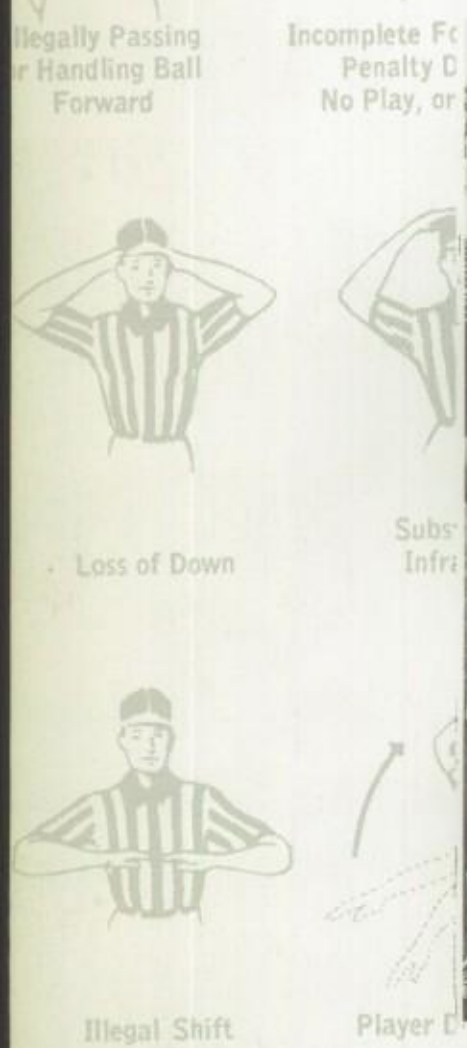

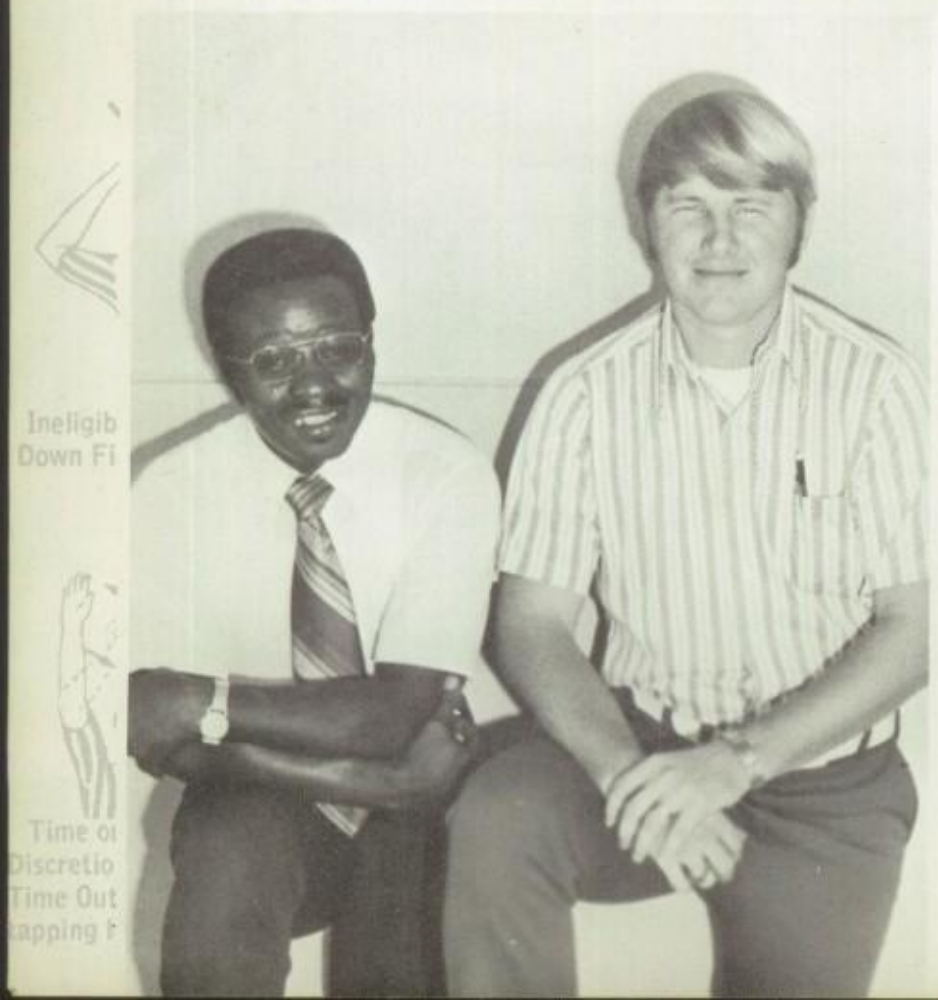

everywhere

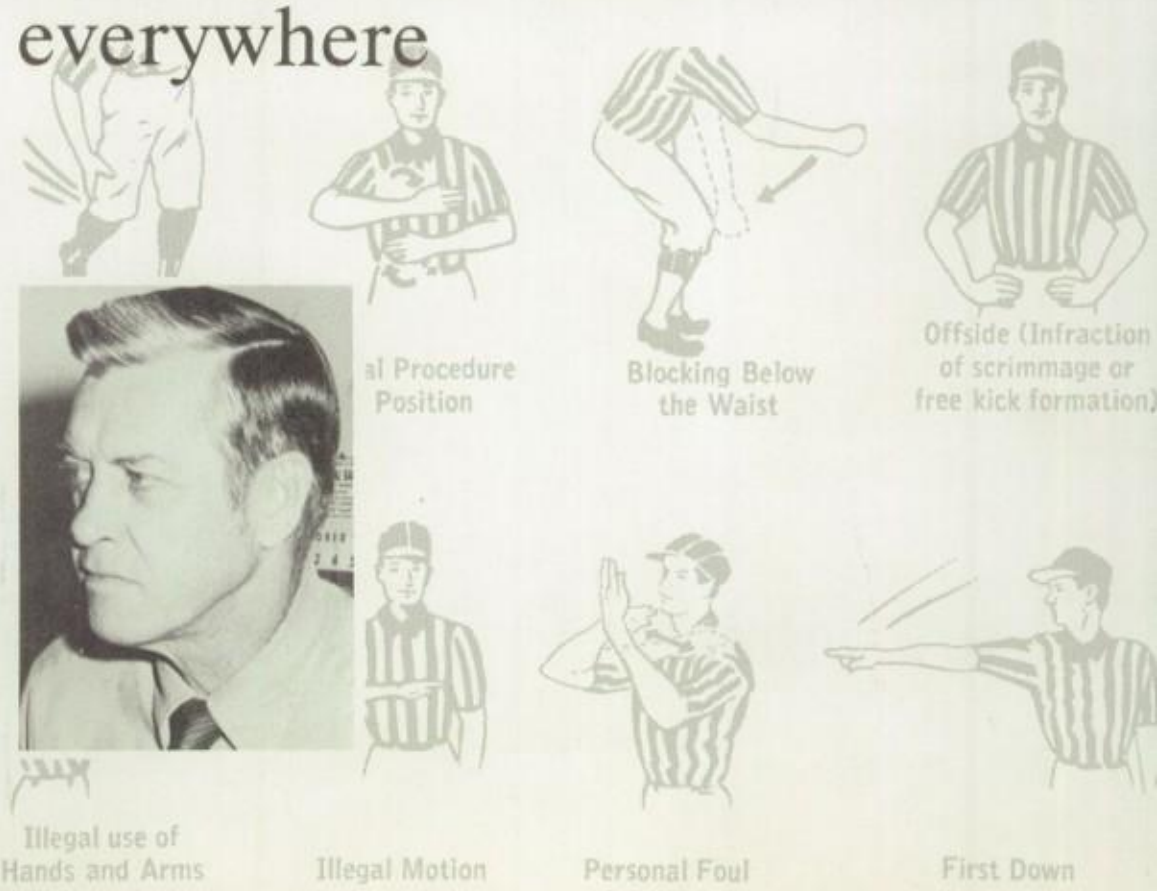

Blood, sweat, and fun

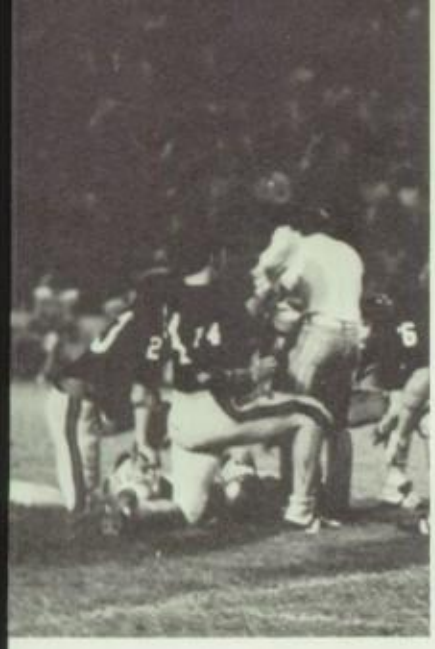

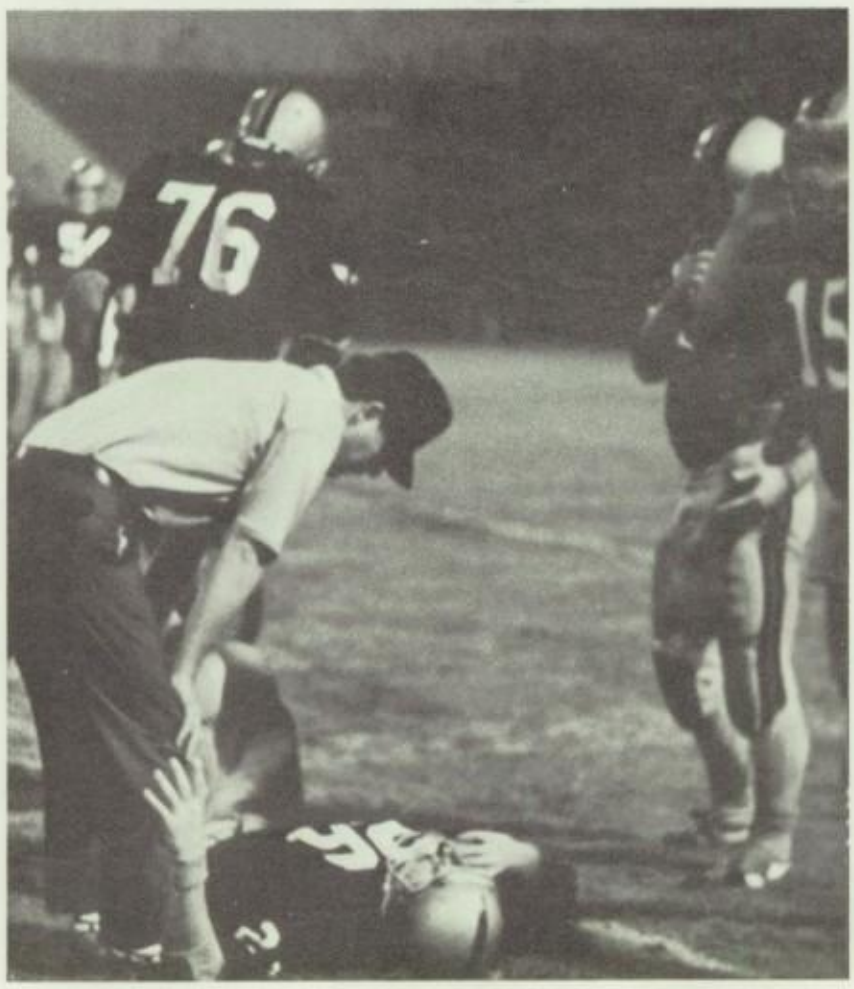

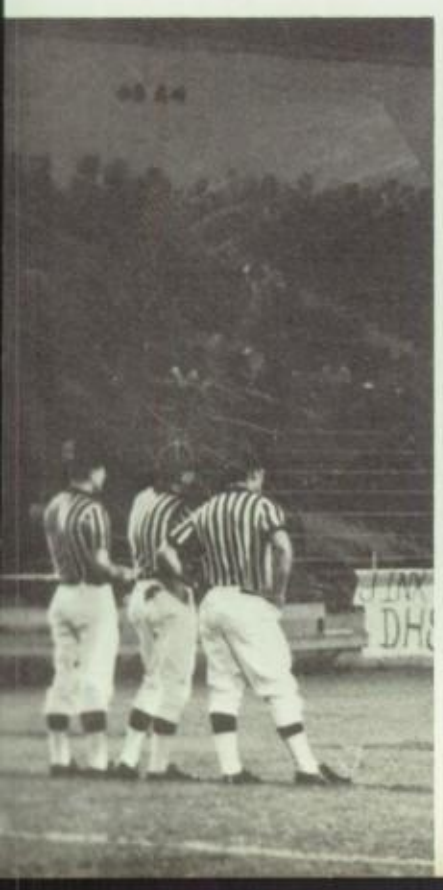

Paula Goode

Jeanna Cook

Debra Ragland

Renee Wilson

Shelaine Roberson

Kathy Holder

Cheri Glasscock

Renae Hamilton

Patti Christensen

Teresa Williams

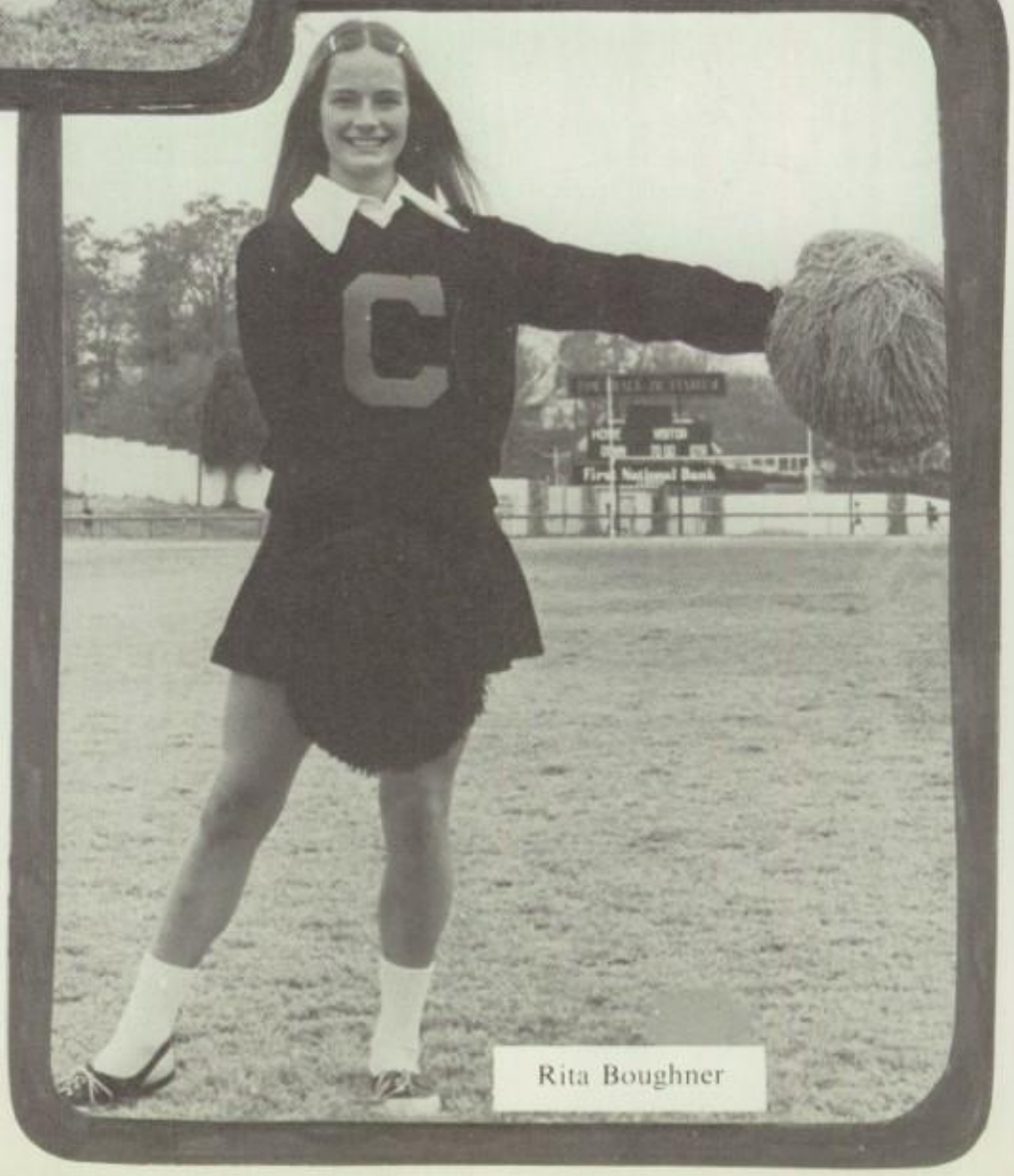

Rita Boughner

Helen,
Been
nice knowin
ya - Come
see me this
summer
Sandra
Newton

photo courtesy of the Shoals Picture

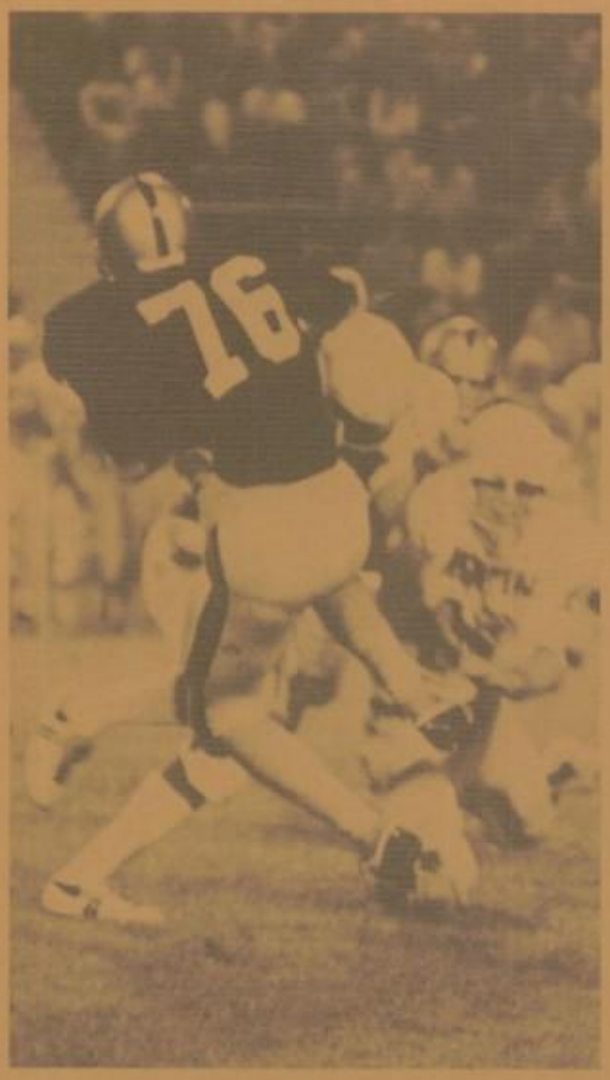

Coffee High football — play by play

That annual production known as Coffee High football returned this fall. The show had the same director, Coach Buddy Moore, the cast was familiar, and the script read pretty much the same — one of both victories and defeats.

After a long, slow prologue, the curtain finally rose to the victory scene with a big homecoming win over Scotsboro, 22 to 8. The audience, including the class of "49", gave C.H.S. a real ovation.

The grand finale was the game with the Bradshaw Bruins. The overwhelming power of the Jackets was too much for the "pasturized" Bruins and the Black and Gold climaxed on top.

COFFEE 8

BRADSHAW 3

Helen,
To a real sweet and who cute girl who I like a lot. I'll never forget the great times we had. Good luck in the future.
Love Ben

The thrill of victory

J.M.
B.H.

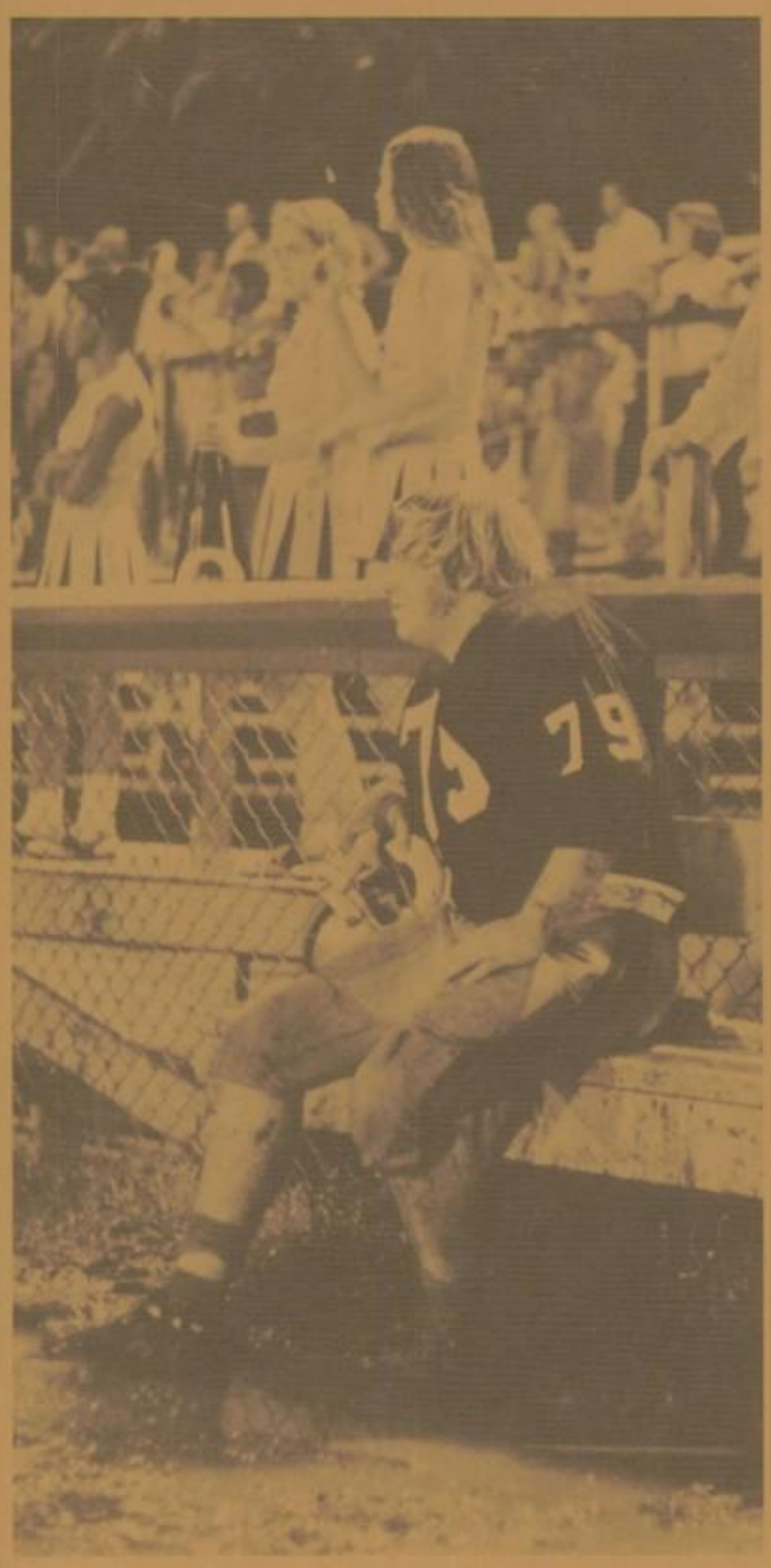

The agony of defeat

Ben
#79

The satisfaction of a job well done

Helen,
you are one of the sweetest & cutest girls I know. Remember all the fun times at Coffee this year. Have a fun summer.
J.M. Les Maux
+
B.H. love,
Janice

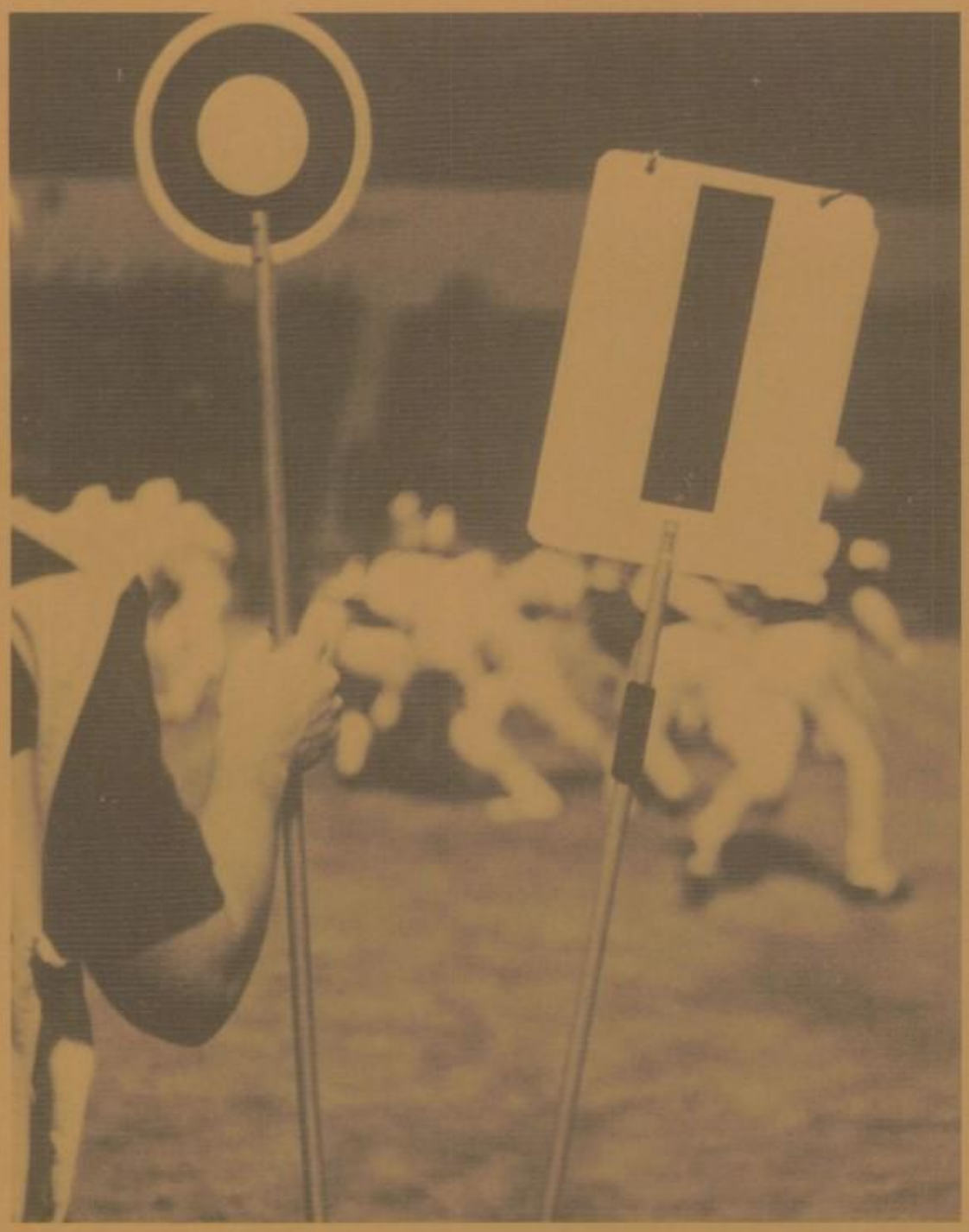

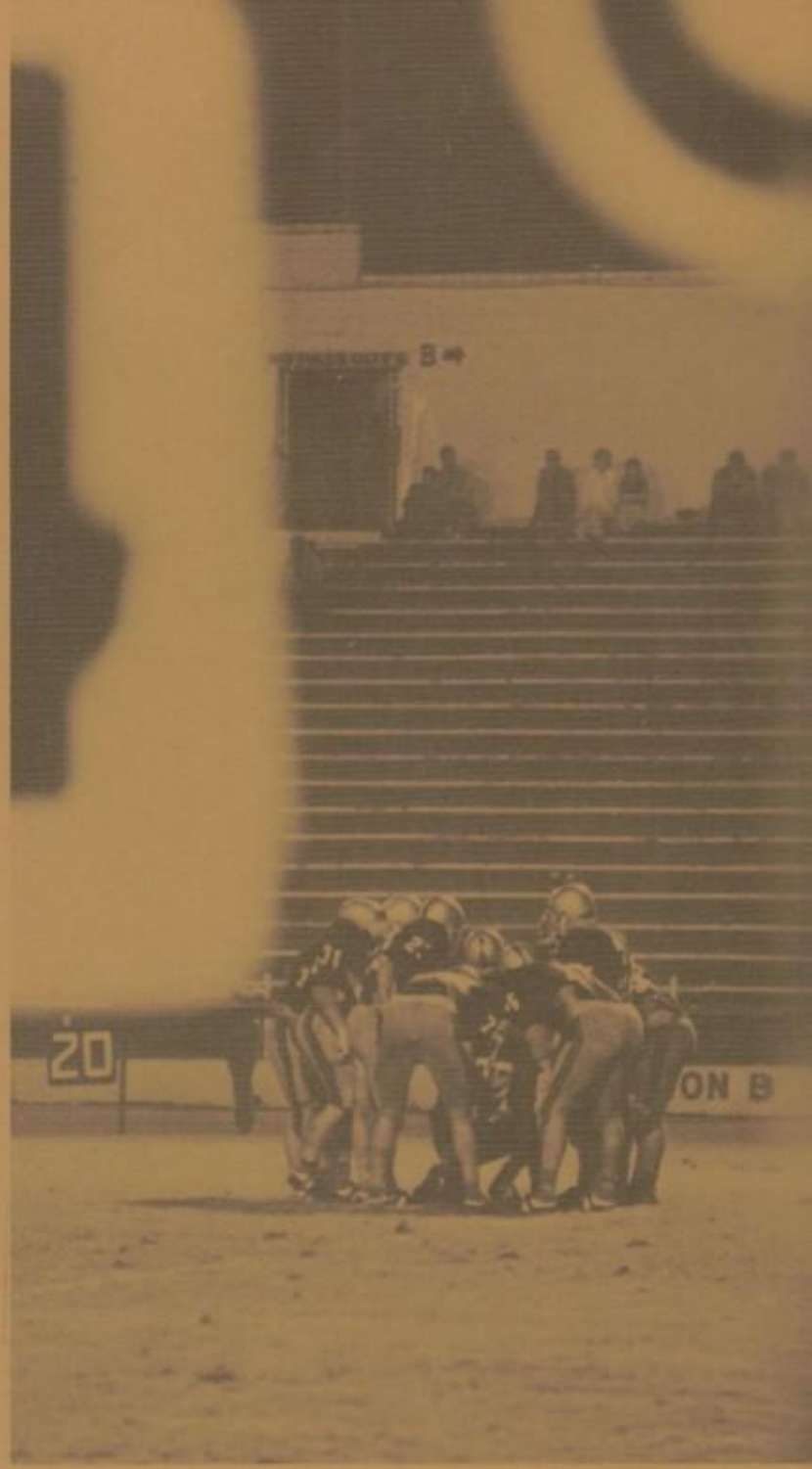
20
ON B

80

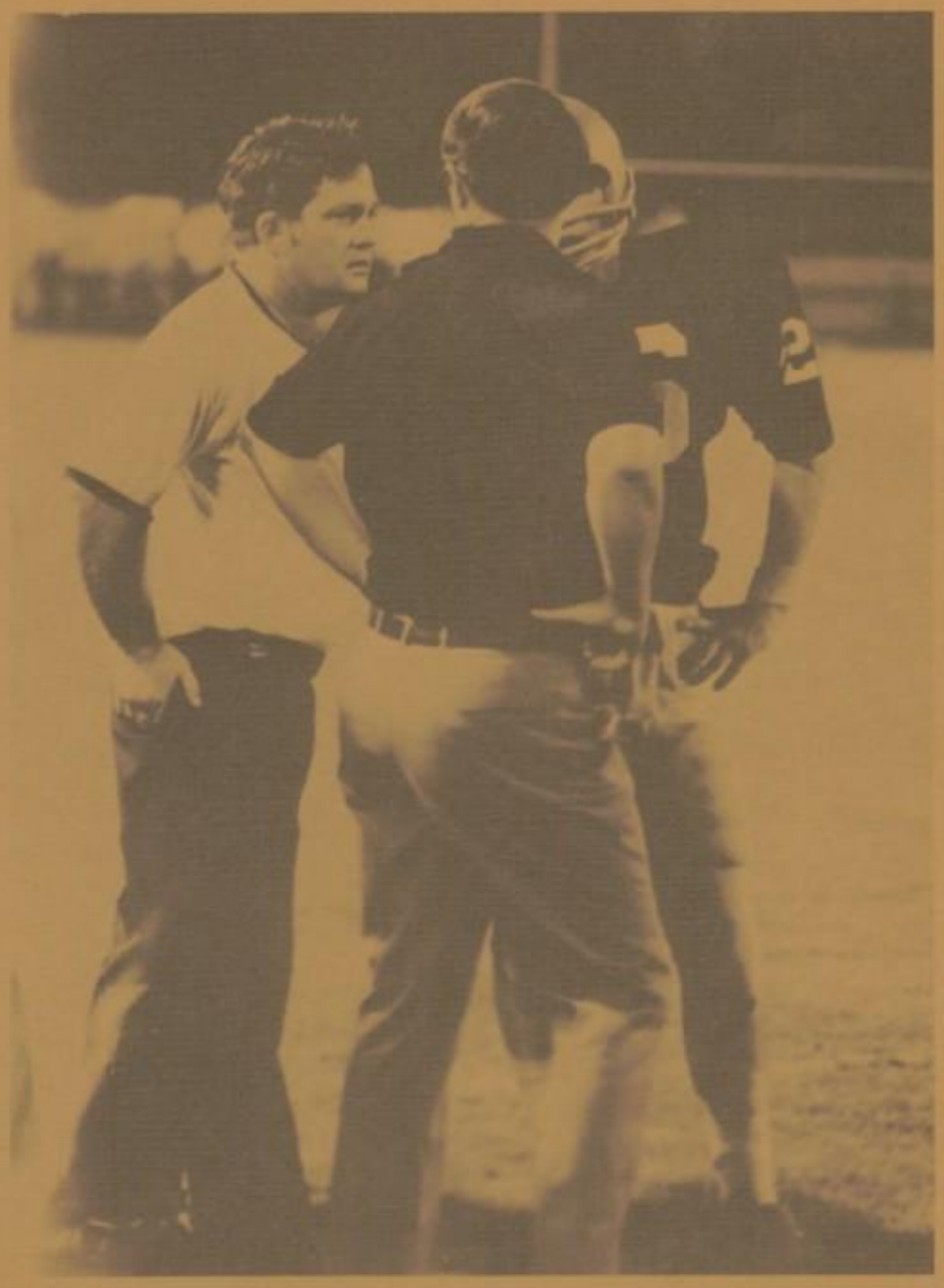

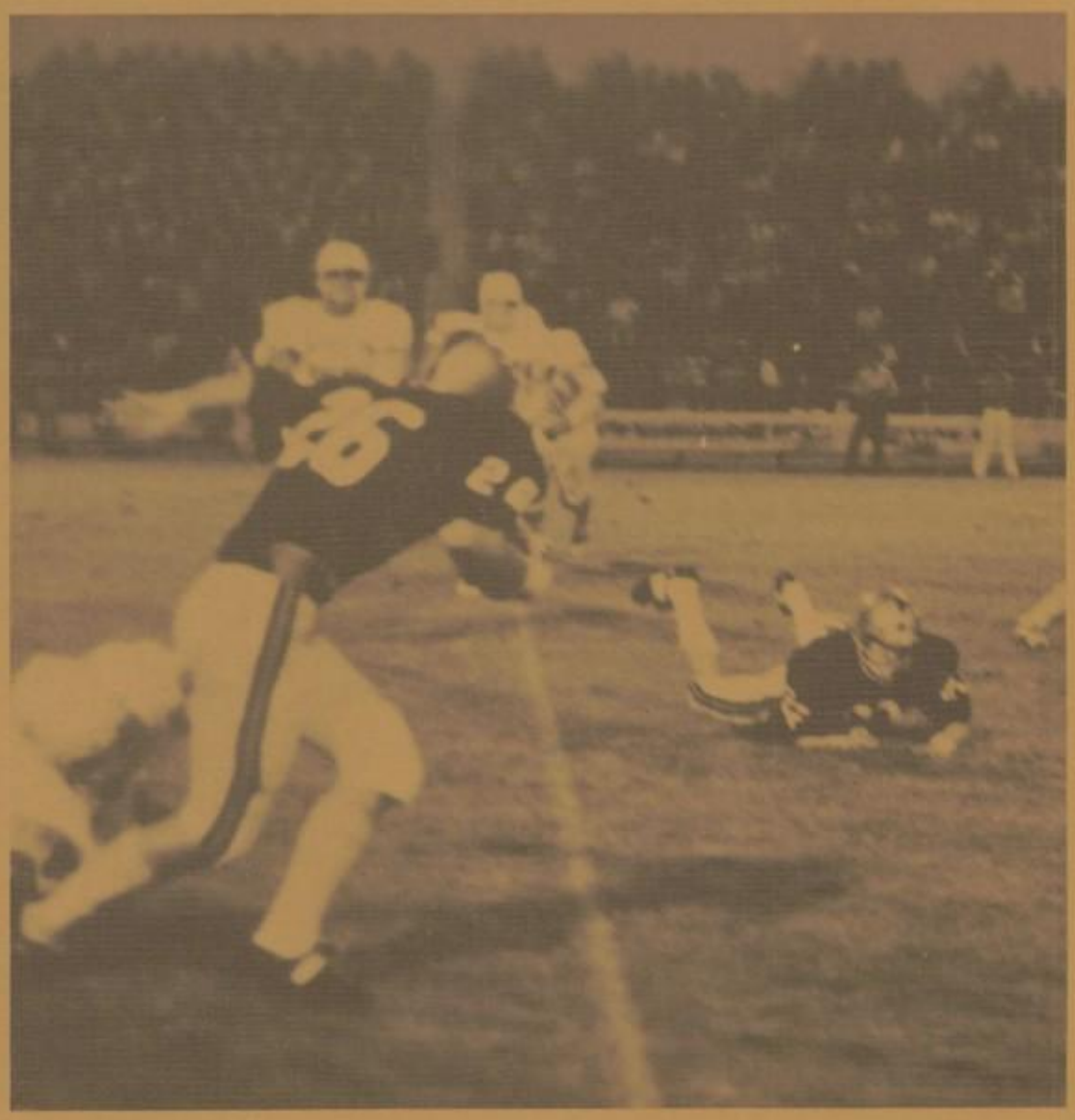

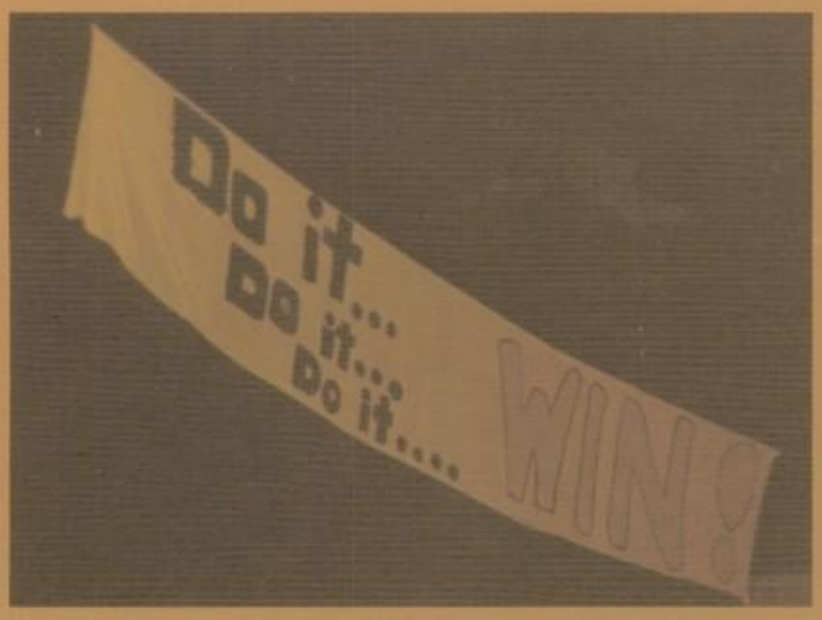
Do it...
Do it...
Do it....
WIN!

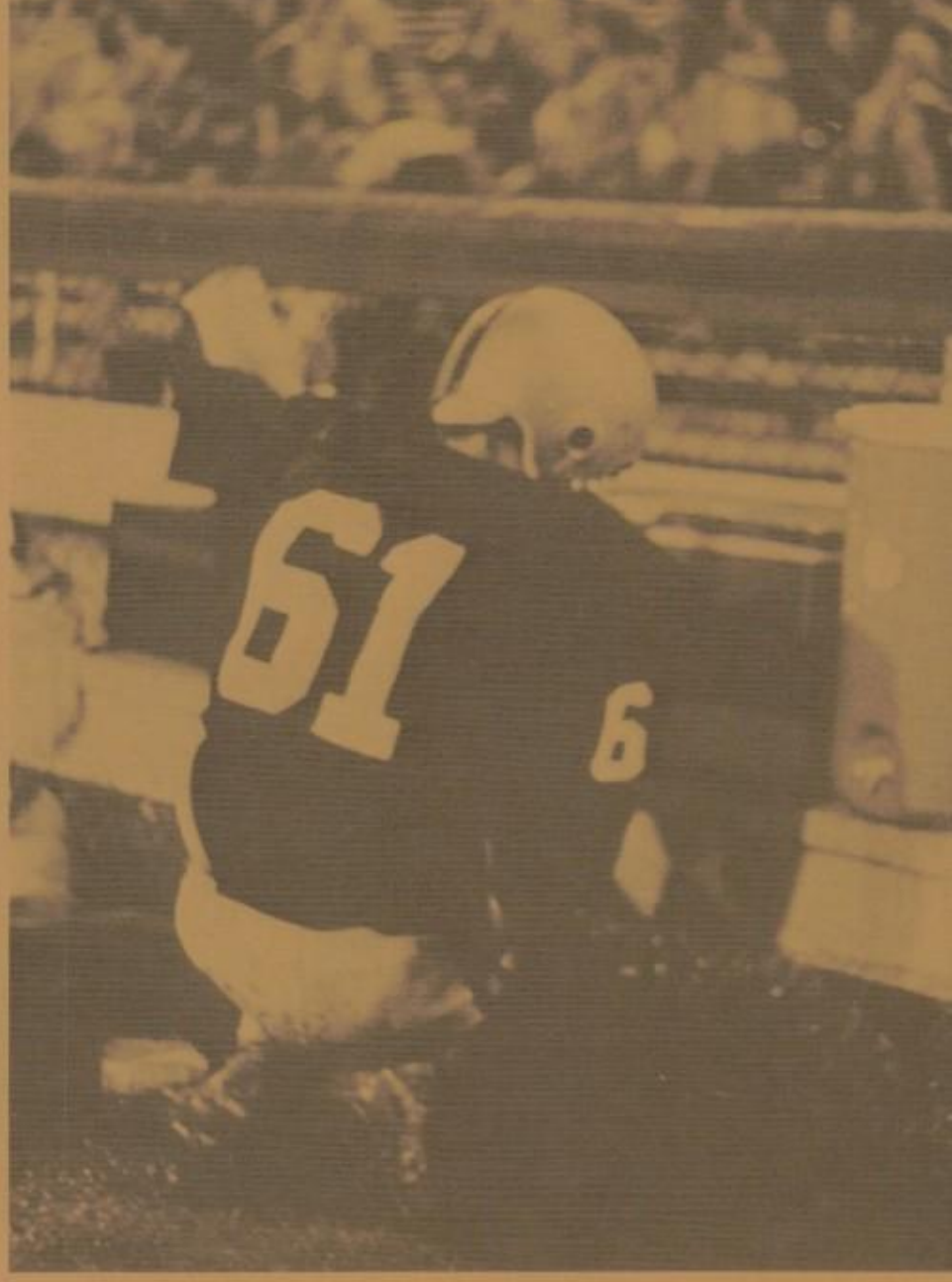
61
6

Meet the Yellow Jackets

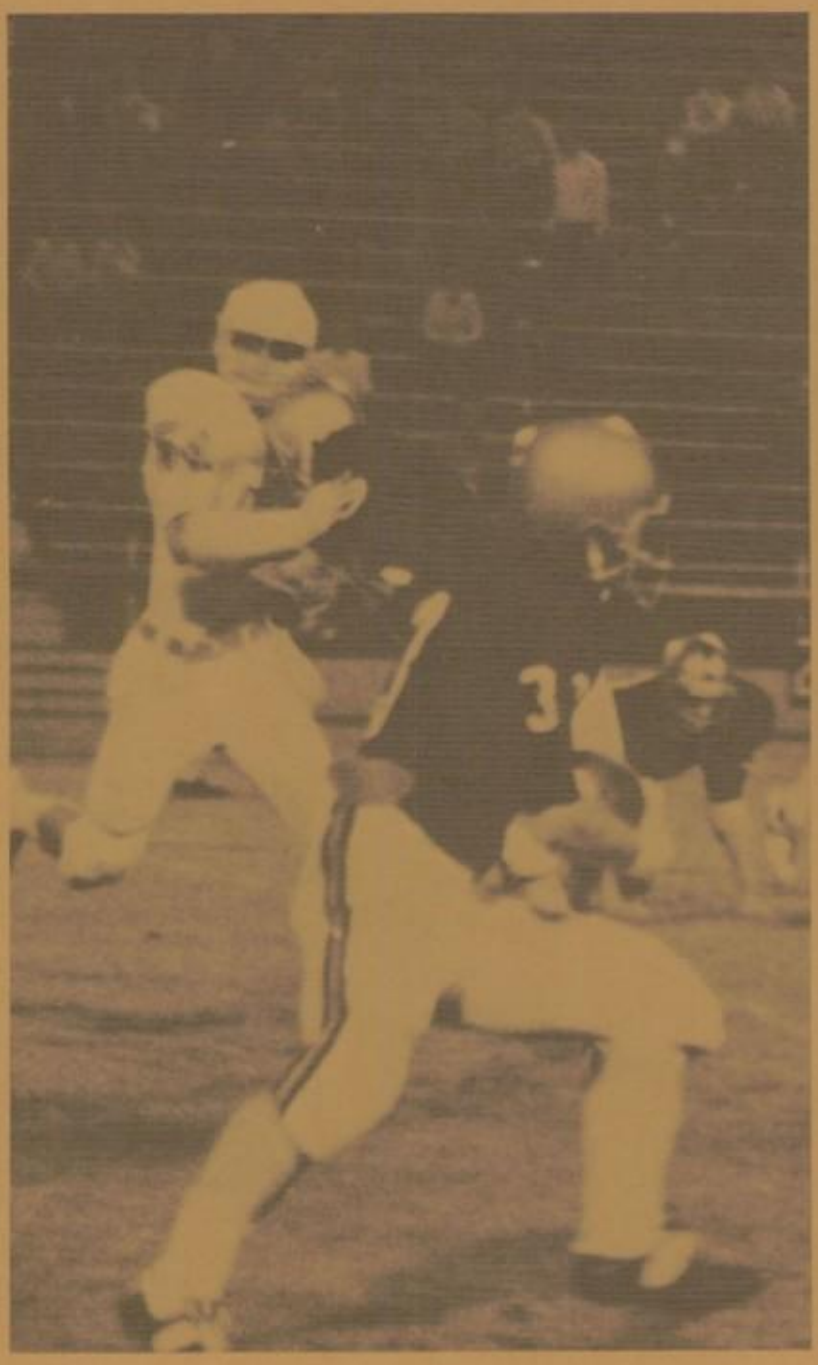

The running of Randall Liles.

The hitting of Bulls and Teammates.

Helen, It has been fun knowing you as this year finally passed. "Stretch's" room was unreal & so was our play. See you again next year & maybe this summer. Love ya now, Shauna

Rosters

VARSITY FOOTBALL

Bruce Johnston	QB
Johnny Henson	QB
Herman Bulls	QB
Lynn Kelly	QB
Chris Forrest	QB
Rusty Prater	TB
Charlie Brown	TB
Bill Hamilton	TB
Grant Williams	WB
Chester Smith	WB
Karl Rand	WB
Greg Lovelace	QB
Richard Lewis	WB
Adin Batson	FB
Danny Mock	WB
Randall Liles	FB
Bart Tate	FB
Tommy Rikard	FB
Mark Nelson	G
Tim Clanton	C
Tim Whitsett	C
Pat Fuller	C
Clint Roberts	C
Barry Weeks	G
Dean Cook	G
Andy Jackson	G
Ray Brown	T
Curtis Patman	G
Tony Coats	G
Danny Deloach	T
Calvin Miller	G
Joel Coleman	T
Mike Hipps	G
Jerry Spears	T
Eddie Colebeck	G
Randy Durham	T
Jeff McCollum	E
Rick McCormick	T
John Smith	T
William Hatcher	T
David Carpenter	T
Ben Hawkins	E
Mike Peck	E
Joe Davis	E
Donnie Golden	E
Bobby Rikard	E
Joe Beck	E
Randall Higgins	E
Scooter West	E
Howard Bankhead	E
Gregg Stutts	E
Bill Brackin	E
Ronnie Stoluz	E
Skip Semmes	E
Paul Stewart	E
Jeff Taylor	E
Terry Hood	E
Ronnie Roberts	E
Ric Ashley	E
John Green	E
Eddie Summerhill	TB

B-TEAM FOOTBALL

Danny Graham
Eddie Rains
Phillip Penn
Gary Casteel
Marshall Marks
Rusty Ison
Terry Anderson
Leonard Perkins
Barry Hamilton
Homer Crittenden
Dudley Thomas
Mark Reid
Sonny Buttrum
Mark Kimberlin
Mike Jordan
Reginald Thompson
Terry Hudson
Don Vandeventer
Bennett Perritt
Ronald Anderson
Mike Bernaur
Kenneth Perkins
Steven Rhodes
Terry Gamble
Richard Parsley

B-TEAM FOOTBALL CON'T

Rowland White
Robert Jackson
Mike Hayes
Darryl Roberson
Ricky Roberson
Donnie Prestage
Ronald Joly
Brent Womble
Bryan Wittscheck
Danny Culberson
Barry Holden

VARSITY BASKETBALL

Steve Coffee
Vic Billingham
Paul Cook
Otis Haley
Maurice Ingram
Bobby Wells
Wayne Bentley
William Beck
Curtis Simpson
Ronald Tracenridor

SWIMMING

David Thigpen
Debbie Looney
Leslie McCrory
Libby Stuckard
Sissy French
Ann Holland
Larry Mott
Jonie Jackle
Carter Rogers
Cindy Keller
Sabrina Cooper
Cathy Tune
Jerry Carbige
Anne Holloway
Scott Grissett
Chris Zook

DIVERS

Jeff Powell
Danny Hendrix

GOLF

Gary Watson
Phillip Dunlap
Tommy Ward
Bill Hyde
Baker Young
Wilson Mitchell

BASEBALL

Larry Armstead
Herman Bulls
Gene McBride
Bill Brackin
Wayne Abbott
Howard Bankhead
Frederick Horton
Ronnie Collier
Eddie Hayes
James Williams

NINTH GRADE BASKETBALL

Leonard Perkins
Homer Crittenden
Larry Turner
Dudley Thomas
Danny Graham
Arleage Patterson
Otis Pearson
Jesse Shane
Reginald Thompson
Joe Smith
Tyrone Ingram
Tyrone Brown

SWIMMING

David Thigpen
Debbie Looney
Leslie McCrory
Libby Stuckard
Sissy French
Ann Holland
Larry Mott
Jonie Jackle
Carter Rogers
Cindy Keller
Sabrina Cooper
Cathy Tune
Jerry Carbige
Anne Holloway
Scott Grissett
Chris Zook

TRACK

Chris Forrest
Bobby Rikard
Tony Goodman
Al Leach
David Carpenter
Ric Ashley
Mike Hayes
Kent Kimberlin
Steve Wright
Mark Thompson
Tim Whitsett
Phillip Pen
Jeff Powell
Marshall Marks
Chuck Rogers
Herman Bulls

TRACK

David Carpenter
John Smith
Ric McCormick
Clint Roberts
Richard Lewis
Bart Tate
Ronnie Collier
Tim Prater
Rusty Prater
Bill Hamilton
Lynn Kelly
Larry Joplin
Johnny Henson
Al Leach
Carter Rogers
Phillip Jsom
Bregg Lovelace
Herman Bulls
David Weems
Joe Beck
Mark Reed
Homer Crittenden
Terry Anderson
Terry Rhodes
Mark Kimberlin
Bill Bruce
Jeff Bevis
Adin Batson
Thomas Thorne
Dean Cook
Howard Bankhead
Kenneth Anderson
Leonard Perkins
Reginald Thompson
Danny Graham
Erskine Goodlow
Jeff McCollum

Schedules

FOOTBALL

Sept.	2	Coffee	Sheffield
Sept.	8	Coffee	Austin
Sept.	15	Coffee	Deshler
Sept.	22	Coffee	Russelville
Sept.	28	Coffee	Huntsville
Oct.	6	Coffee	Decatur
Oct.	13	Coffee	Scottsborb
Oct.	20	Coffee	Walker Co.
Nov.	3	Coffee	Butler
Nov.	10	Coffee	Bradshaw

FRESHMEN

Coffee	16	Deshler	0
Coffee	6	Russelville	20
Coffee	22	Sheffield	20
Coffee	14	Bradshaw	0
Coffee	12	Leighton	28
Coffee	18	Hartselle	0
Coffee		Bradshaw	

(cancelled by Bradshaw)

BASKETBALL

Nov.	28	Coffee	Rogers
Dec.	1	Coffee	Russelville
Dec.	5	Coffee	Sheffield
Dec.	8	Coffee	Central
Dec.	12	Coffee	Deshler
Dec.	17	Coffee	Bradshaw
Jan.	9	Coffee	Sheffield
Jan.	12	Coffee	Mars Hill
Jan.	19	Coffee	Russelville
Jan.	23	Coffee	Central
Jan.	26	Coffee	Austin
Jan.	27	Coffee	Lee
Jan.	30	Coffee	Deshler
Feb.	2	Coffee	Bradshaw
Feb.	13	Coffee	Austin
Feb.	16	Coffee	Butler

GOLF

April 3 ..... Point Mallard — Decatur
April 6 ..... Woodland — Athens
April 10 ..... Musgrove Country Club
April 11 ..... Bel Air
April 13 ..... Municipal — Huntsville
April 17 ..... Municipal — Huntsville
April 21 ..... Municipal
April 24 ..... Redmont — Red Bay
April 27 ..... Airport — Huntsville
May 5 ..... Point Mallard
May 9 ..... Natchez Trace — Tupelo, Miss.

SWIMMING

State Tournament

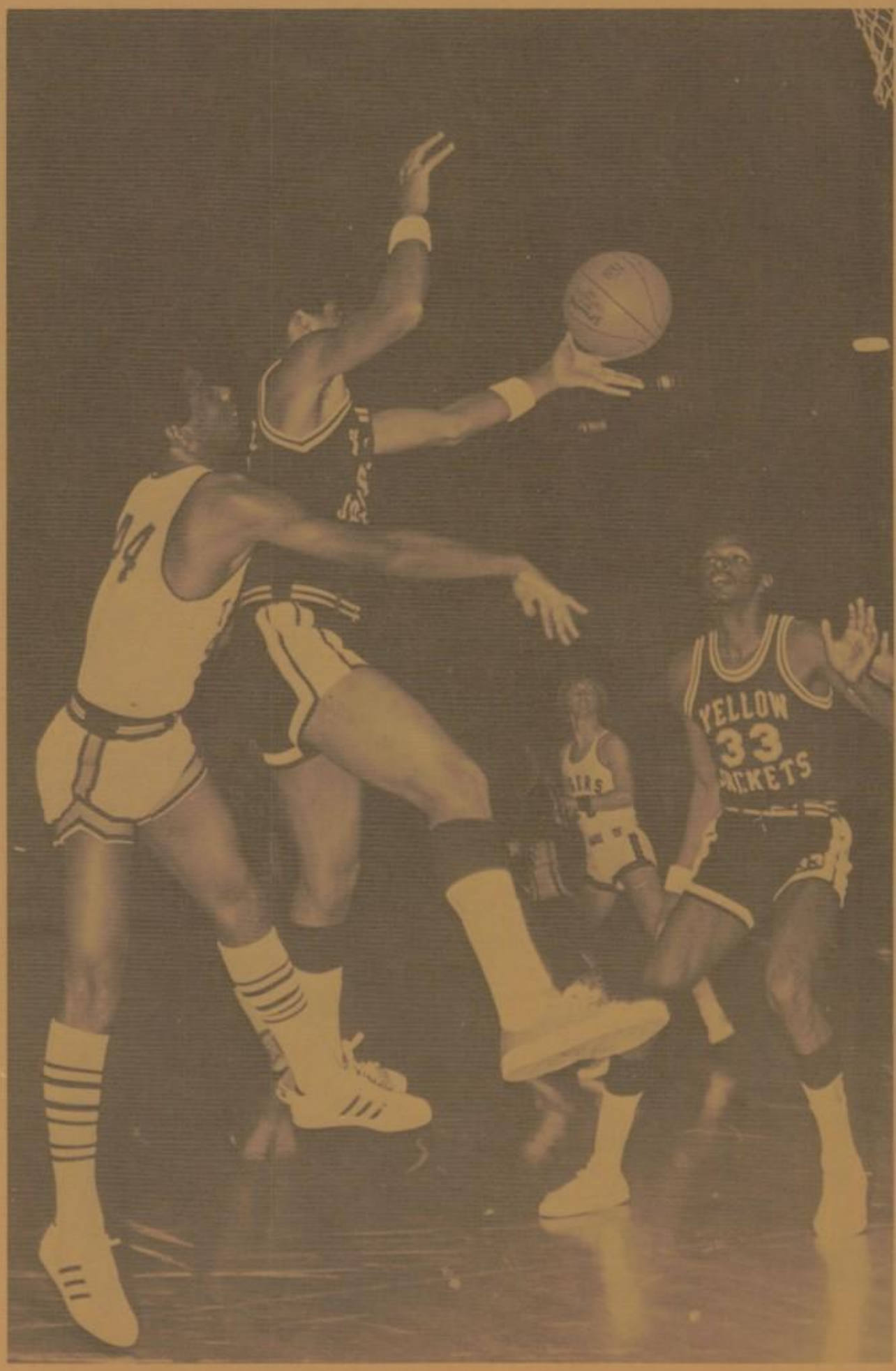
YELLOW
33
JACKETS

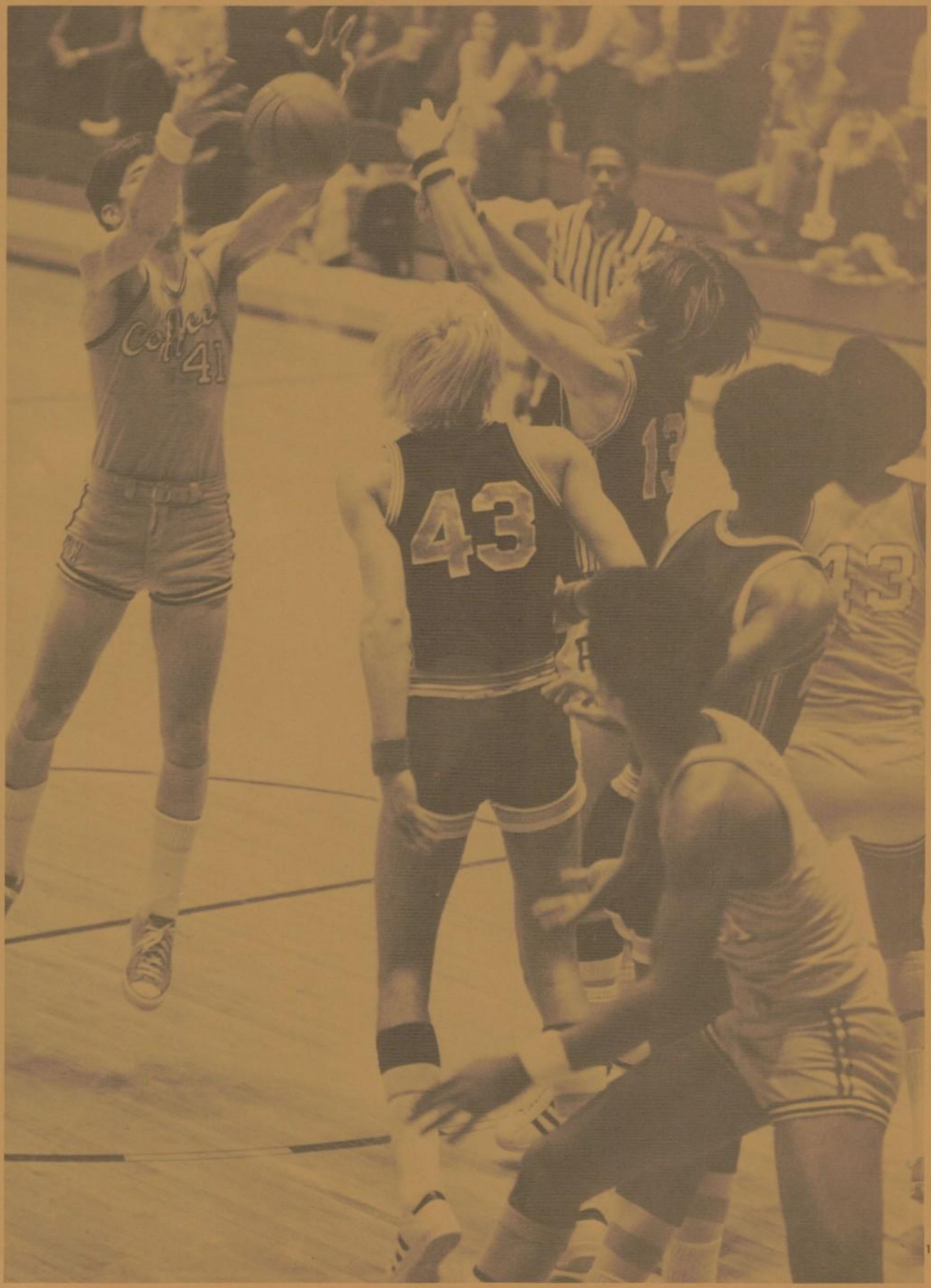
Coffee
41
43
13
13

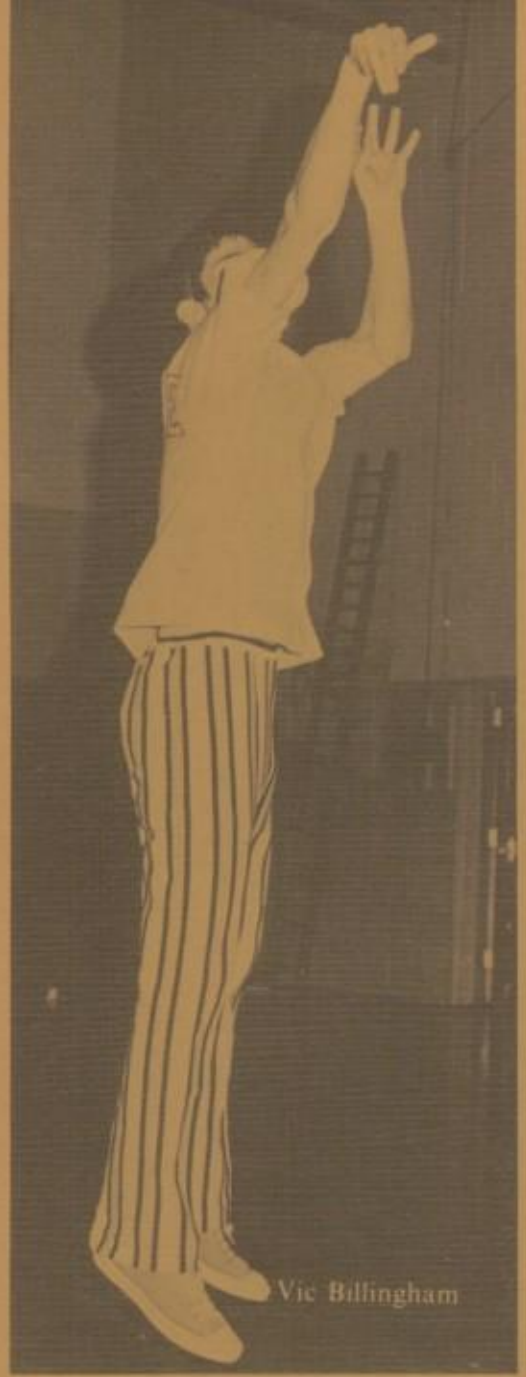
Vic Billingham

Curtis Simpson

Ronald Tracenrider

Bobby Wells

Otis Haley

Paul Cook

William Beck

Wayne Bent

Steven Coffey

Maurice Ingram

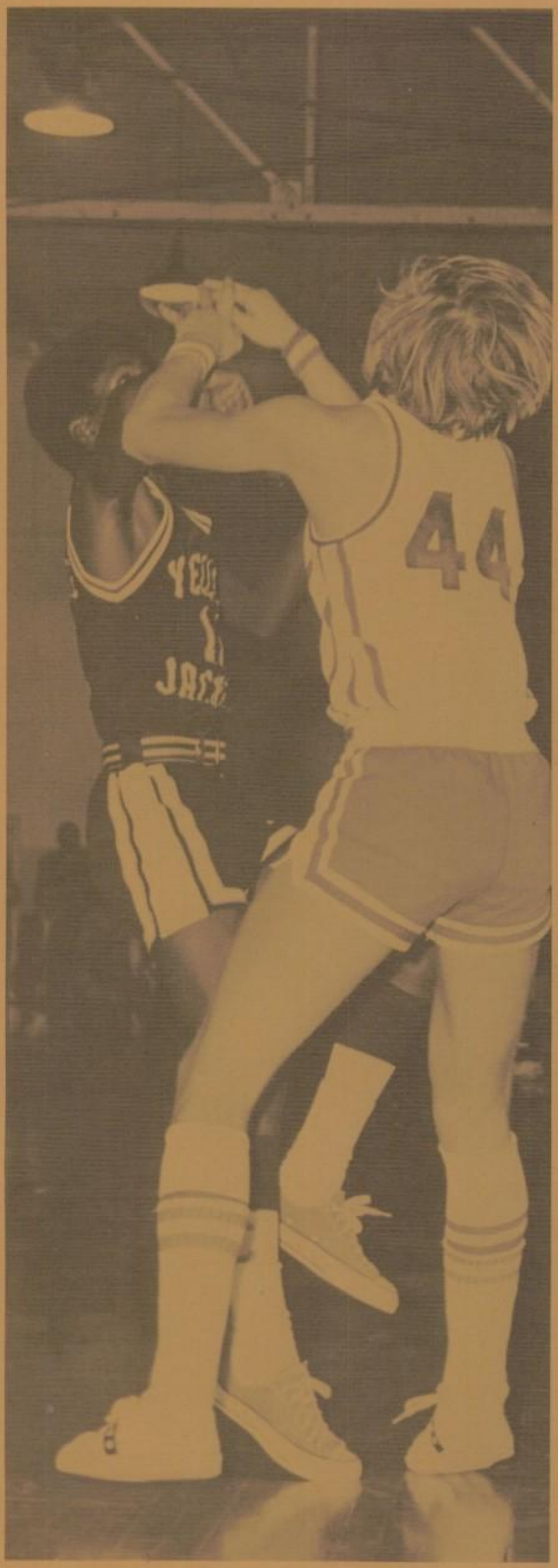
44

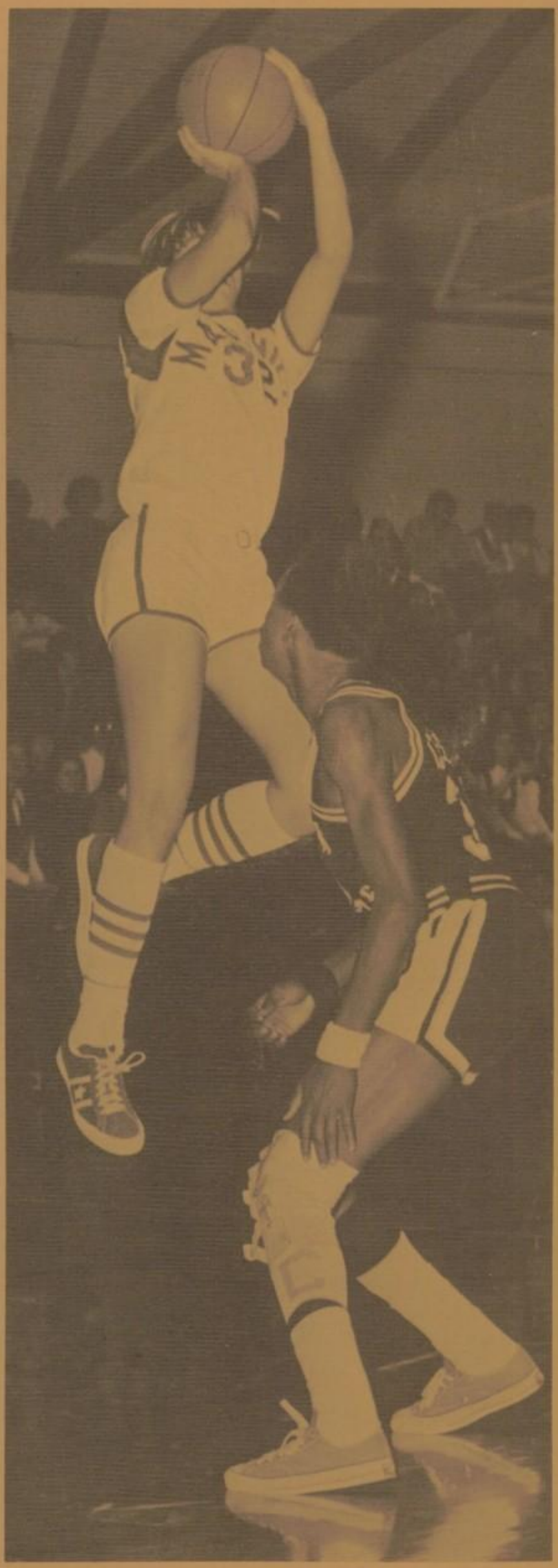

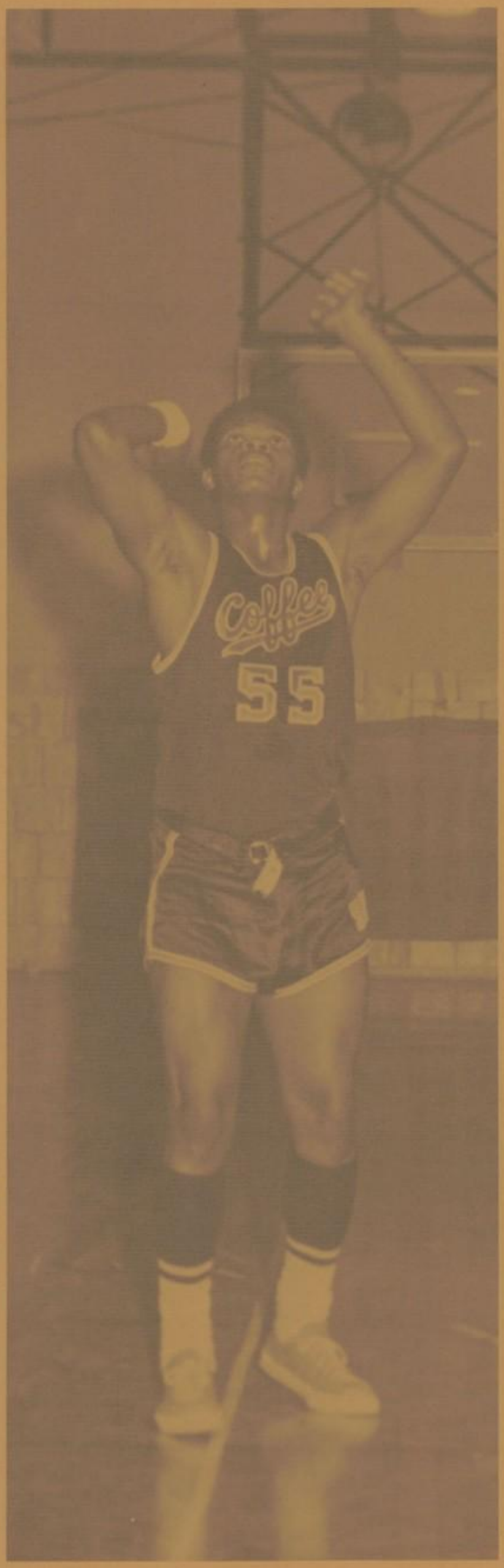

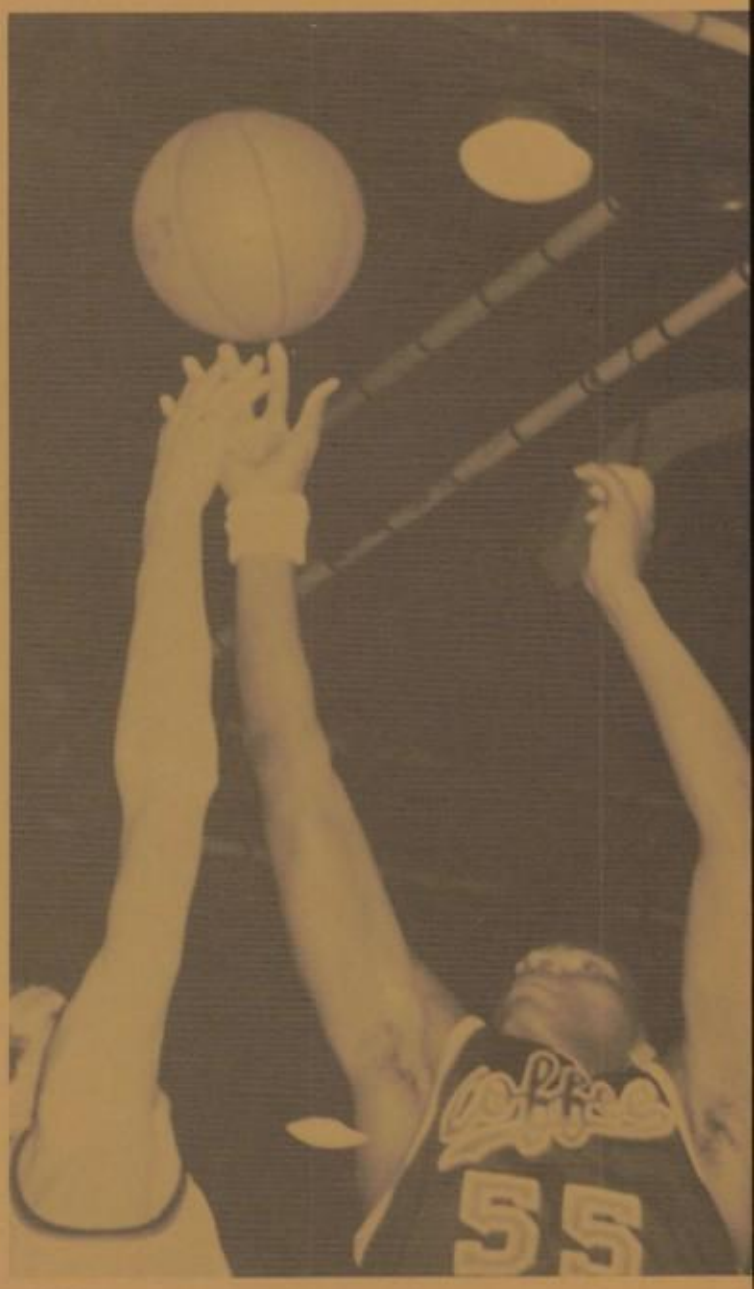

B-TEAM BASKETBALL

Wayne Abbott
Larry Armstead
Howard Bankhead
Bill Brackin
Herman Bulls
Ronnie Collier
Eddie Hayes
Terry Hood
Frederick Horten
Gene McBride
Clayton Warren
James Williams

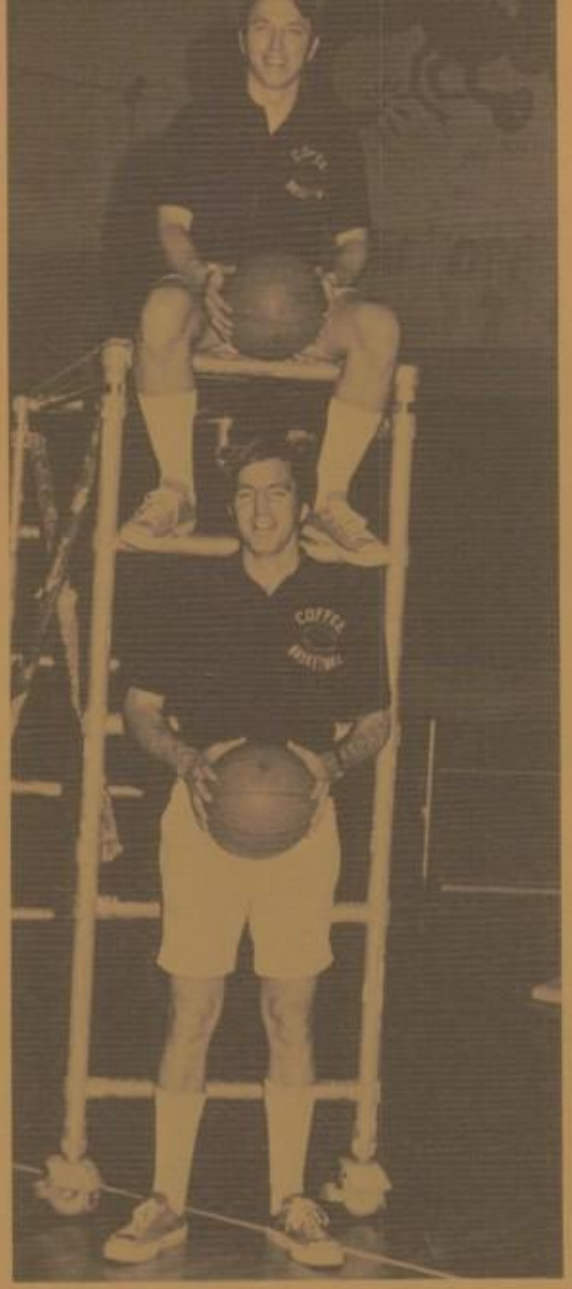

1st Row: Harold Southern, Danny Hendrix, Ray Brown, Paul Cook, Chris Forrest, Greg Lovelace, Mike Peck, Jeff McCollum, David Carpenter, Mark Nelson, Pat Fuller, Randall Liles, Tony Coats, Barry Weeks, Bobby Rickard, William Hatcher, Ben Hawkins.
2nd Row: Grant Williams, Donnie Golden, Richard Lewis, Aden Batson, Danny Deloach, Bruce Johnston, Skip Semmes, Rex White, Clint Roberts.
3rd Row: Joe Davis, Tom Smith, Charlie Brown, Calvin Miller, Bart Tate, Carter Rogers, Wayne Bentley, Buker Young, Rusty Prater, Jeff Powell, Scotter West, Bill Hyde, Phillip Dunlap, Steve Wright, Tommy Richard, Randall Higgins, Wilson Mitchell.
4th Row: Vic Billingham, Mark Thigpen, Kent Kimberlin, Bill Bruce, Phillip Isom, Tim Clanton, Wayne Peace, Ric Quinby, Phil Abroms, Curtis Simpson, Bobby Wells, Ronald Tracenrider.
Not Pictured: Bill Hamilton, Herman Bulls.

WRESTLING

Willie Barnett
Sonny Buttrum
Danny Deloach
Thomas Farley
Danny Hendrix
Randall Higgins
Craig Miller
Jeff Powell
Rusty Prater
Sam Springer
Eddie Summerhill
Jeff Taylor
Dan Taylor
Steve Thompson
Billy Thompson
Scooter West
Rex White
Jack Yielding

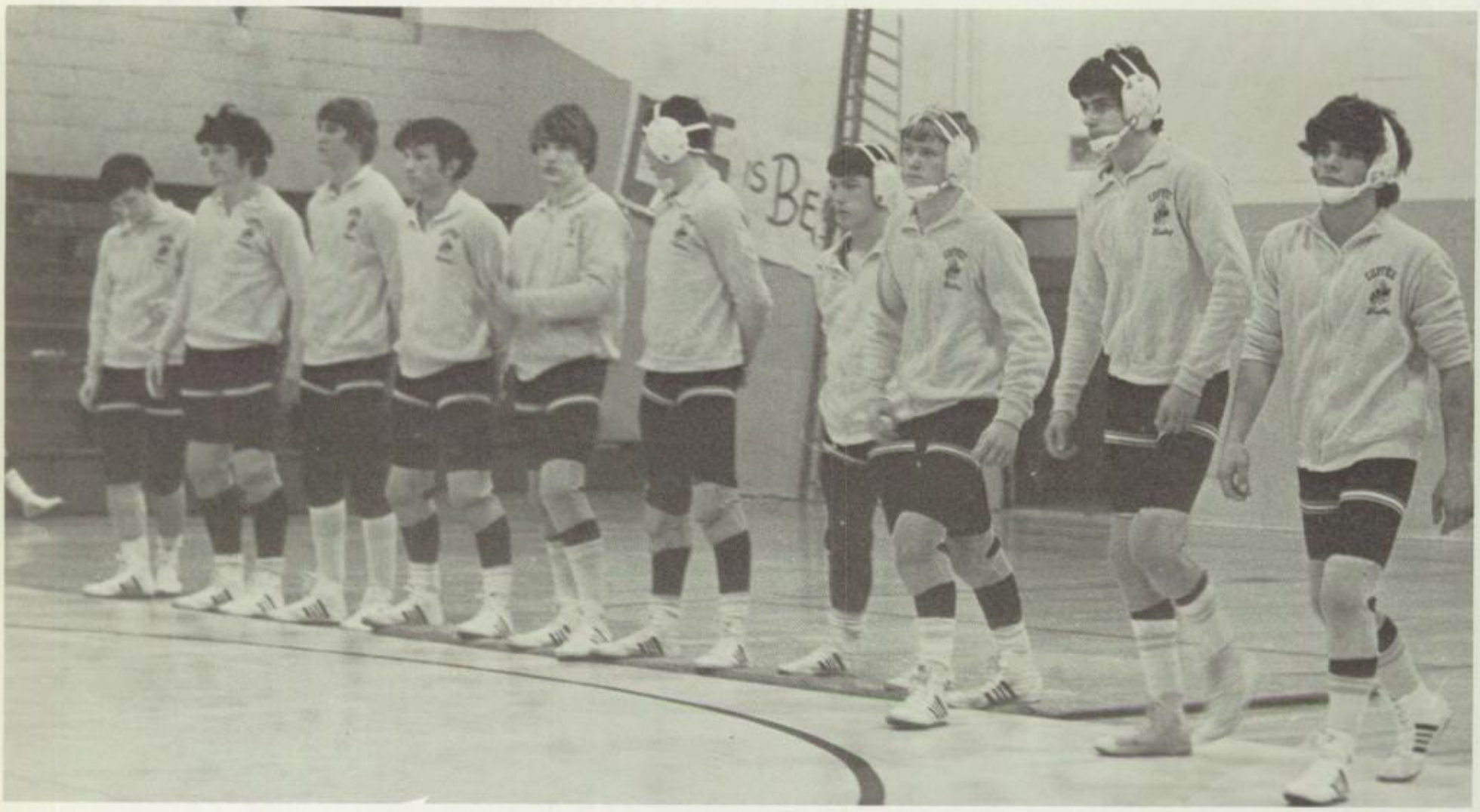

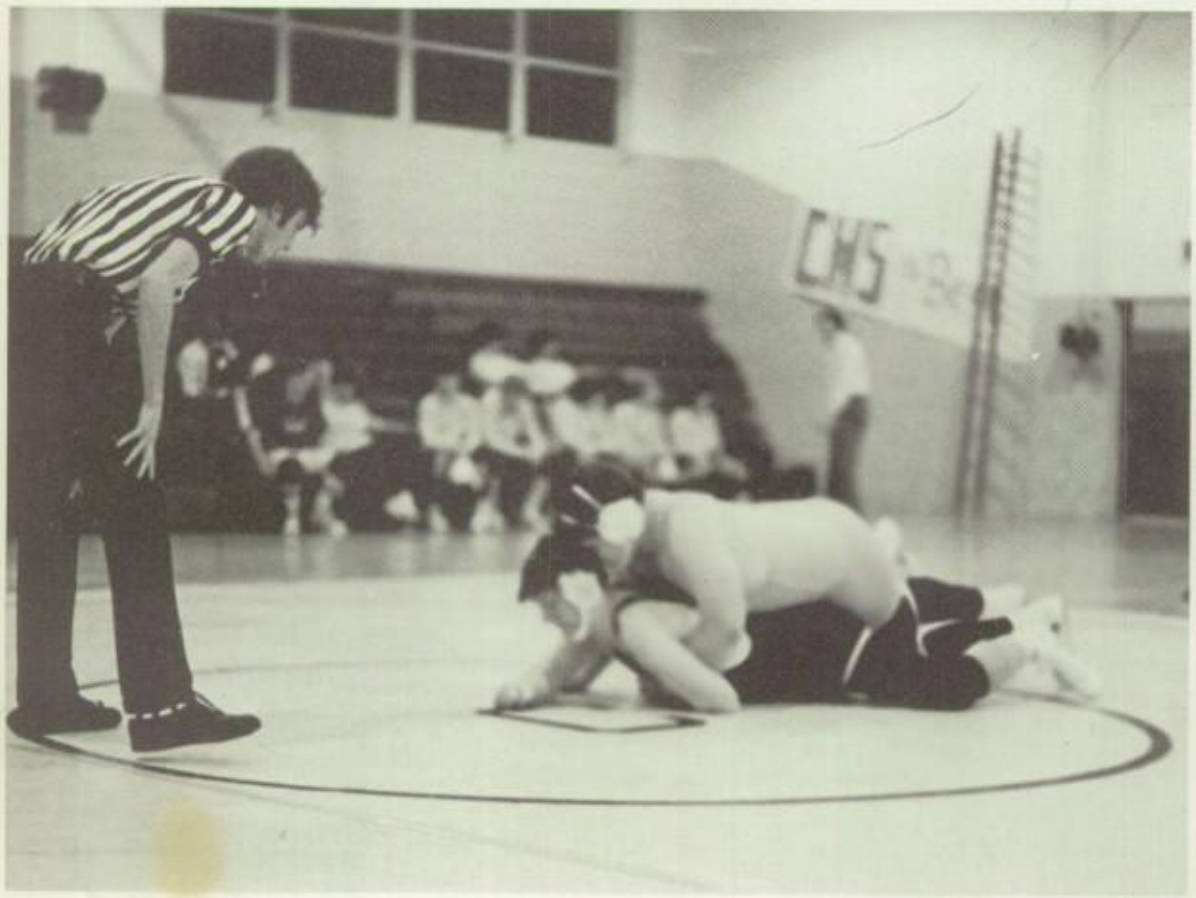

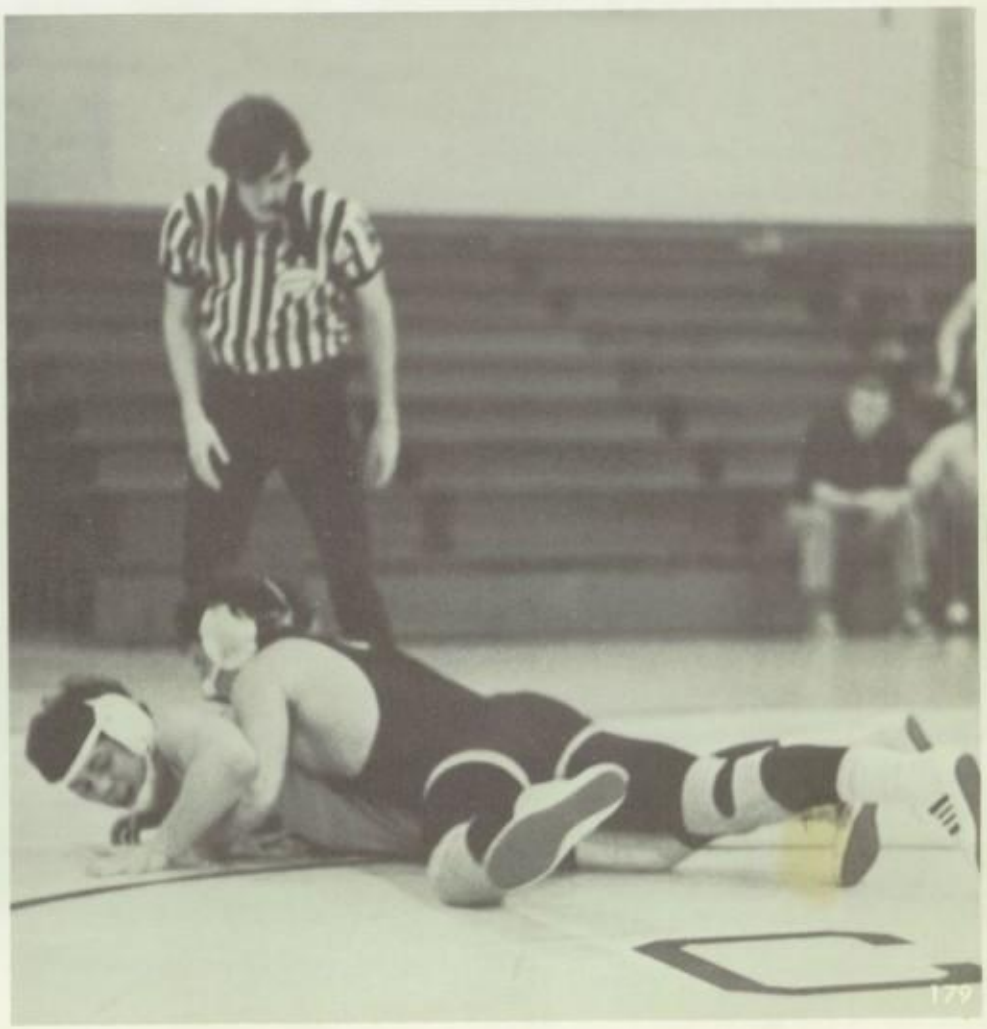

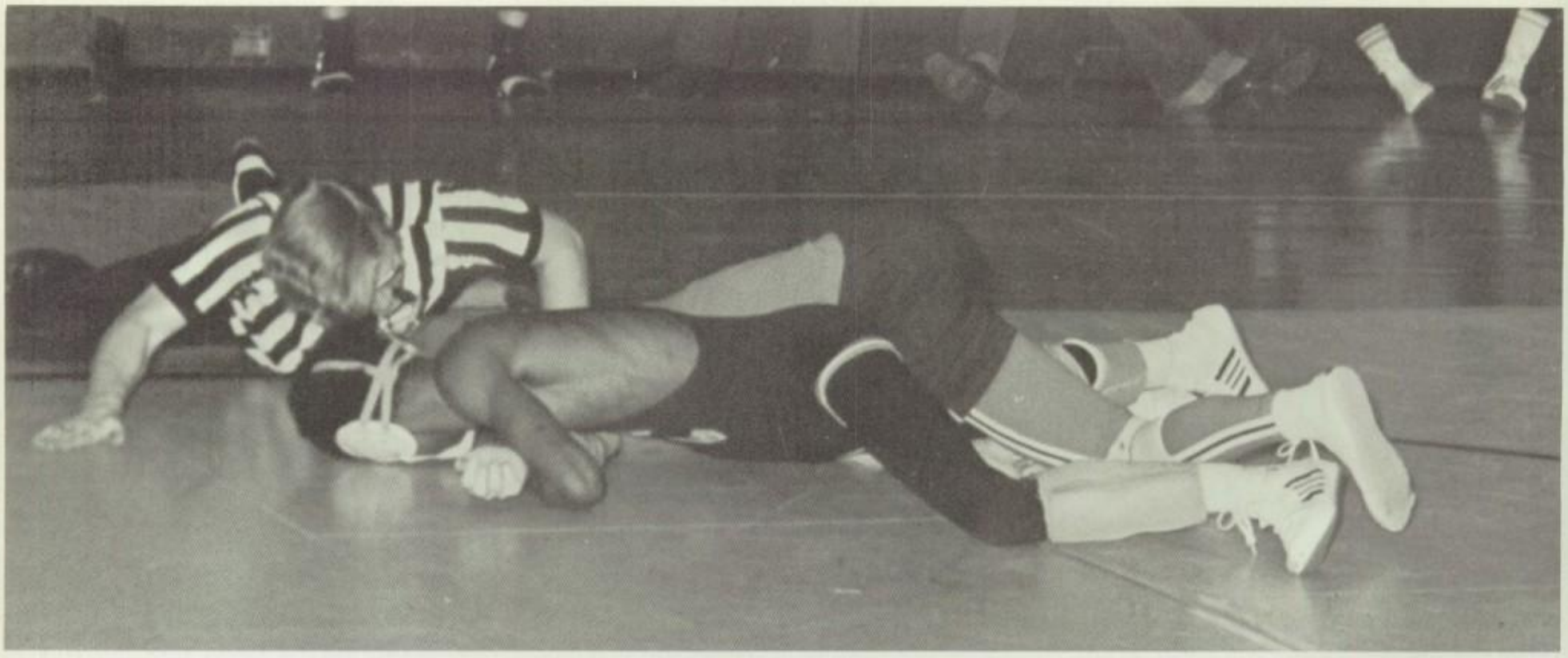

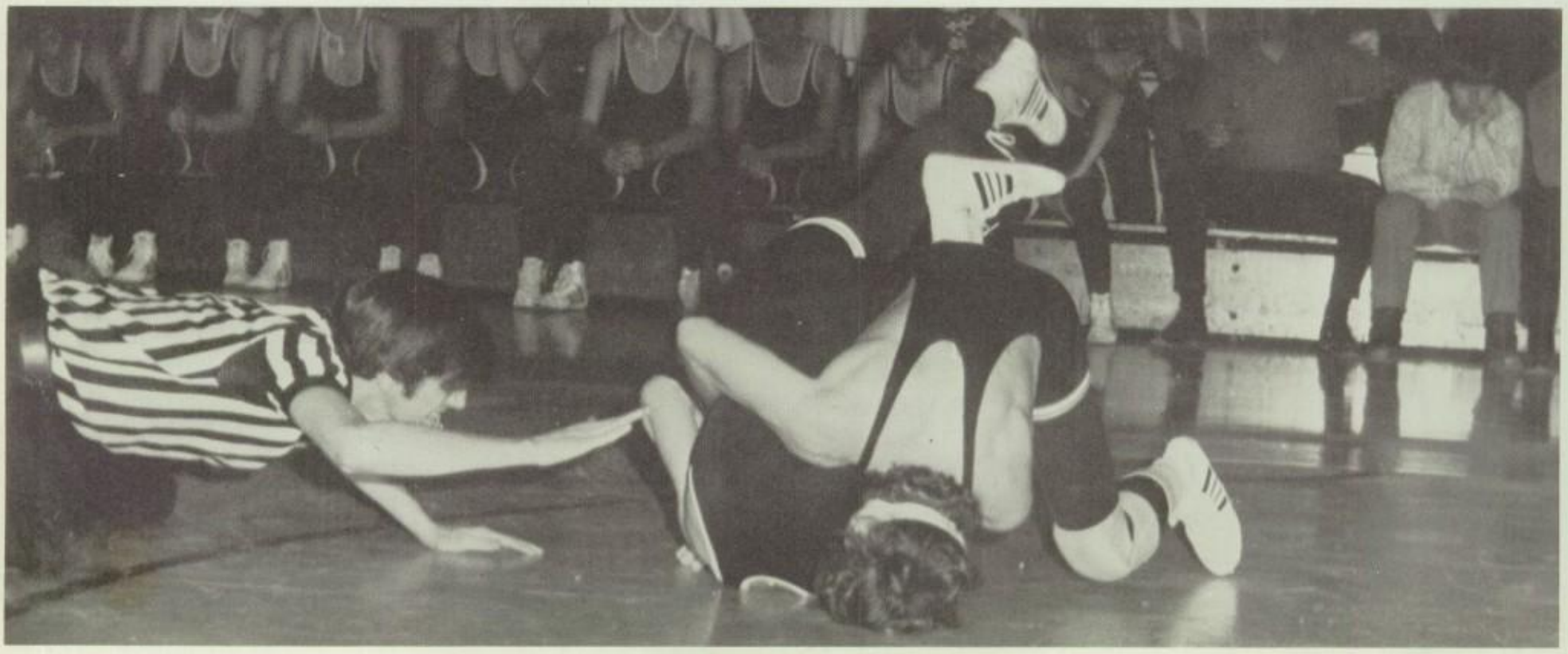

Leslie McCrory
Sissy French
Carter Rogers
Libby Stockard
Eric Hawkins
Debbie Losney
Anne Holloway
David Thigpen

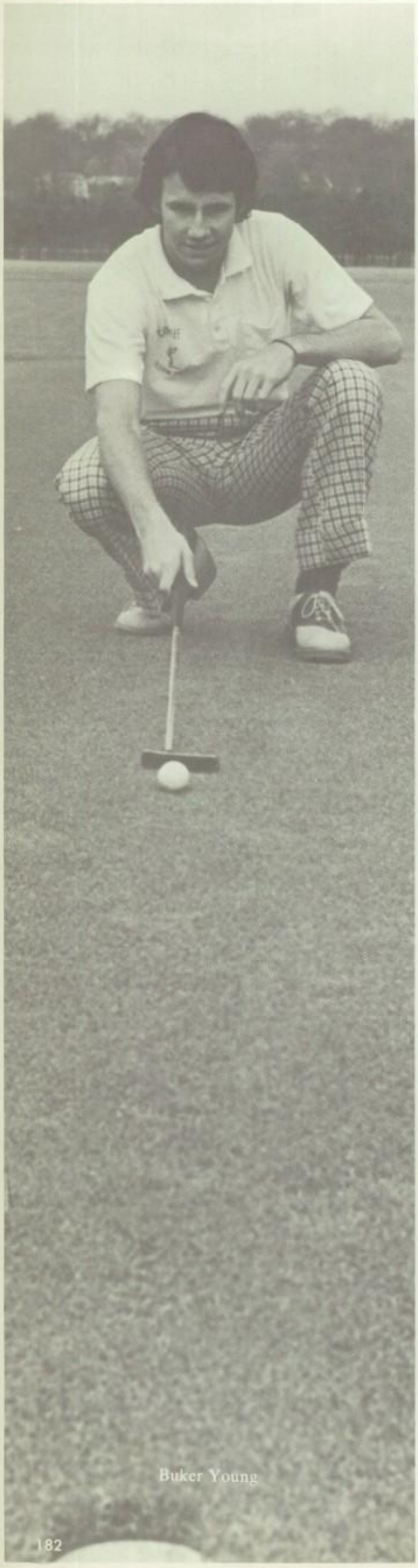

Buker Young

Wilson Mitchell

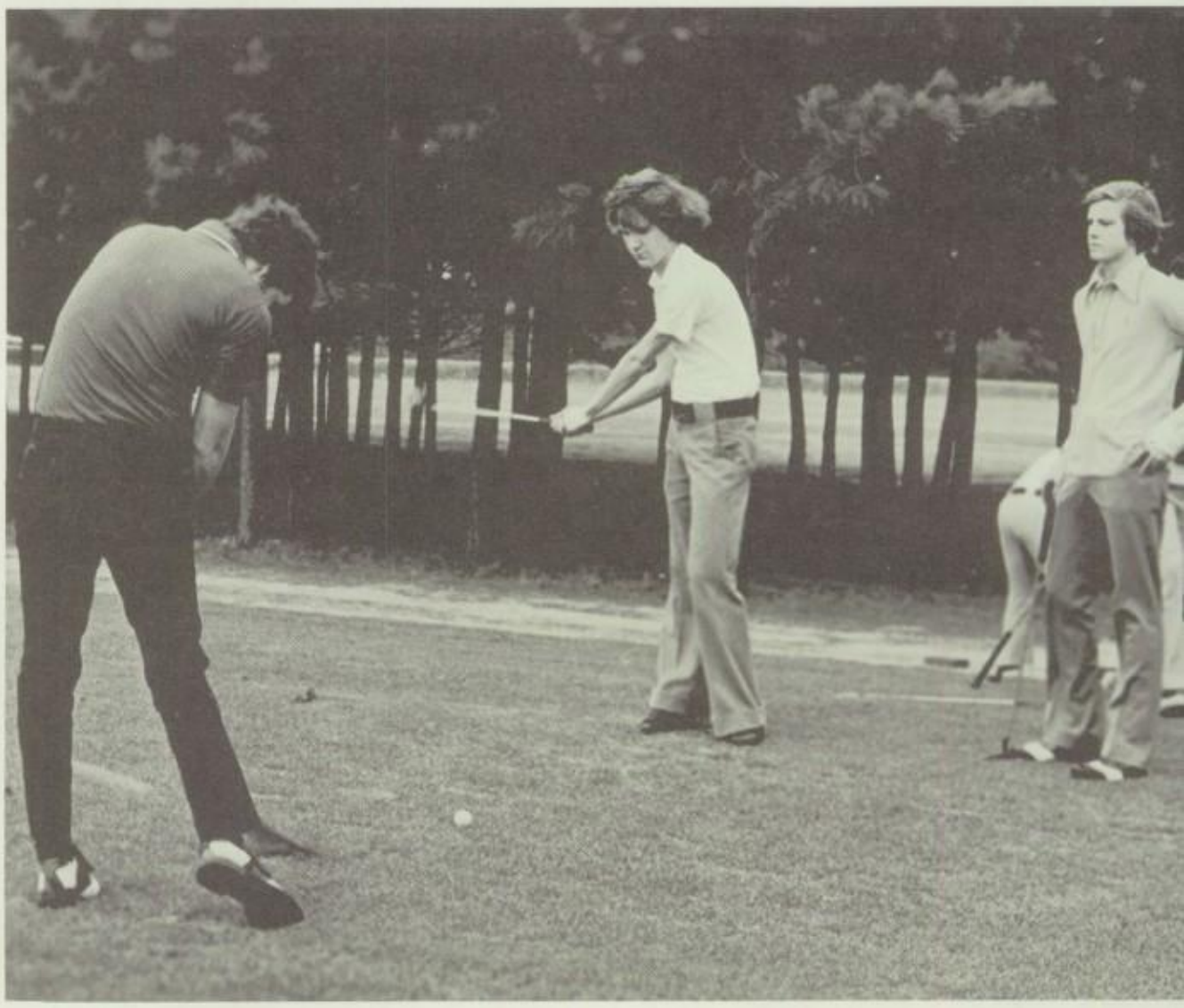

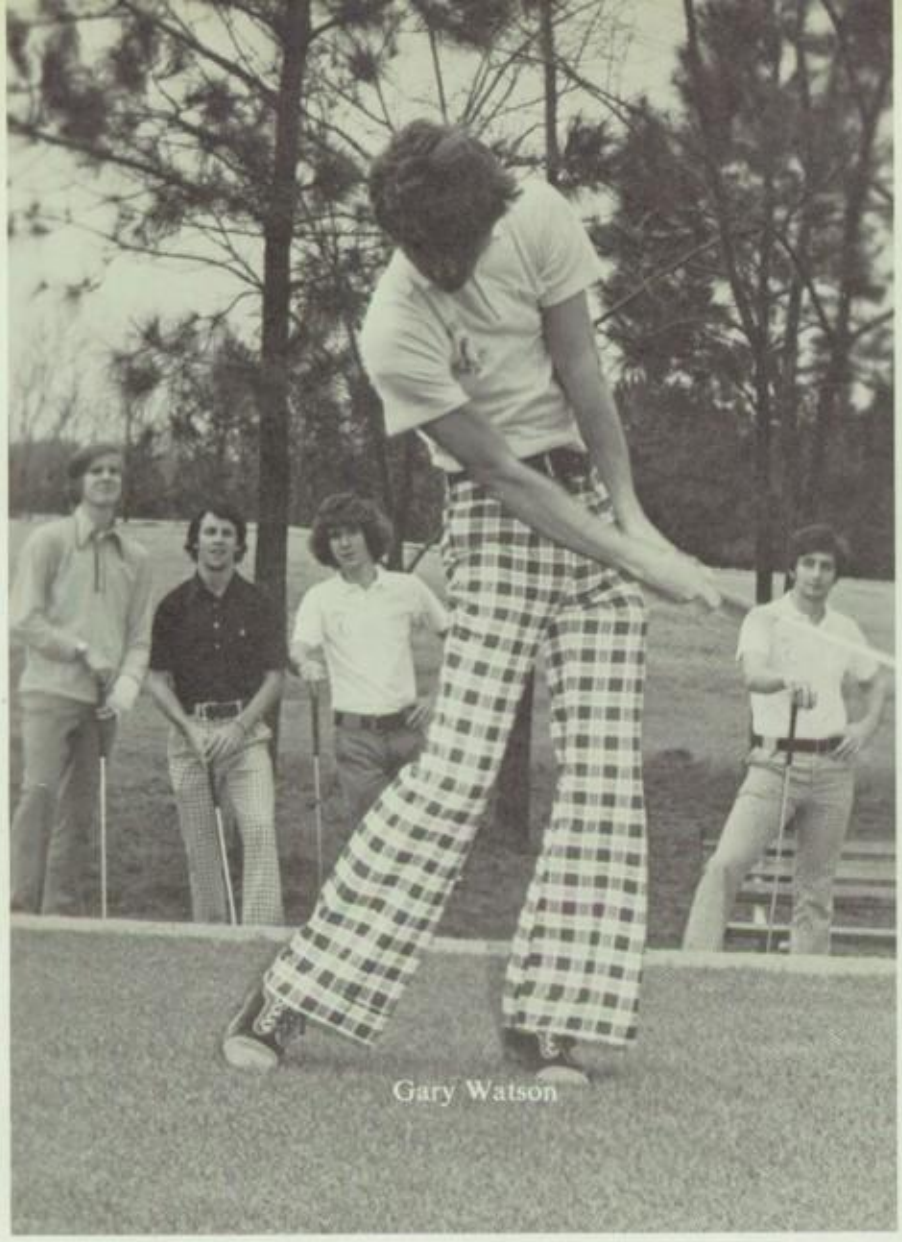

Gary Watson

Tommy Ward

Philip Dunlap

GOLF TEAM: Philip Dunlap, Danny Graham, Bill Hyde, Wilson Mitchell, Bucky Sevier, Tommy Ward, Garry Watson, Mark Watts, Buker Young.

Herman Bulls

BASEBALL

Left to Right
Bottom Picture:
David Carpenter
Ric Ashley
Mike Hayes
Kent Kimberlin
Chris Forrest
Steve Wright
Mark Thompson
Tim Whitsett
Phillip Pen
Jeff Powell
Terry Marks
Chuck Rogers
Herman Bulls
Al Leach
Tony Goodman
Bobby Rickard

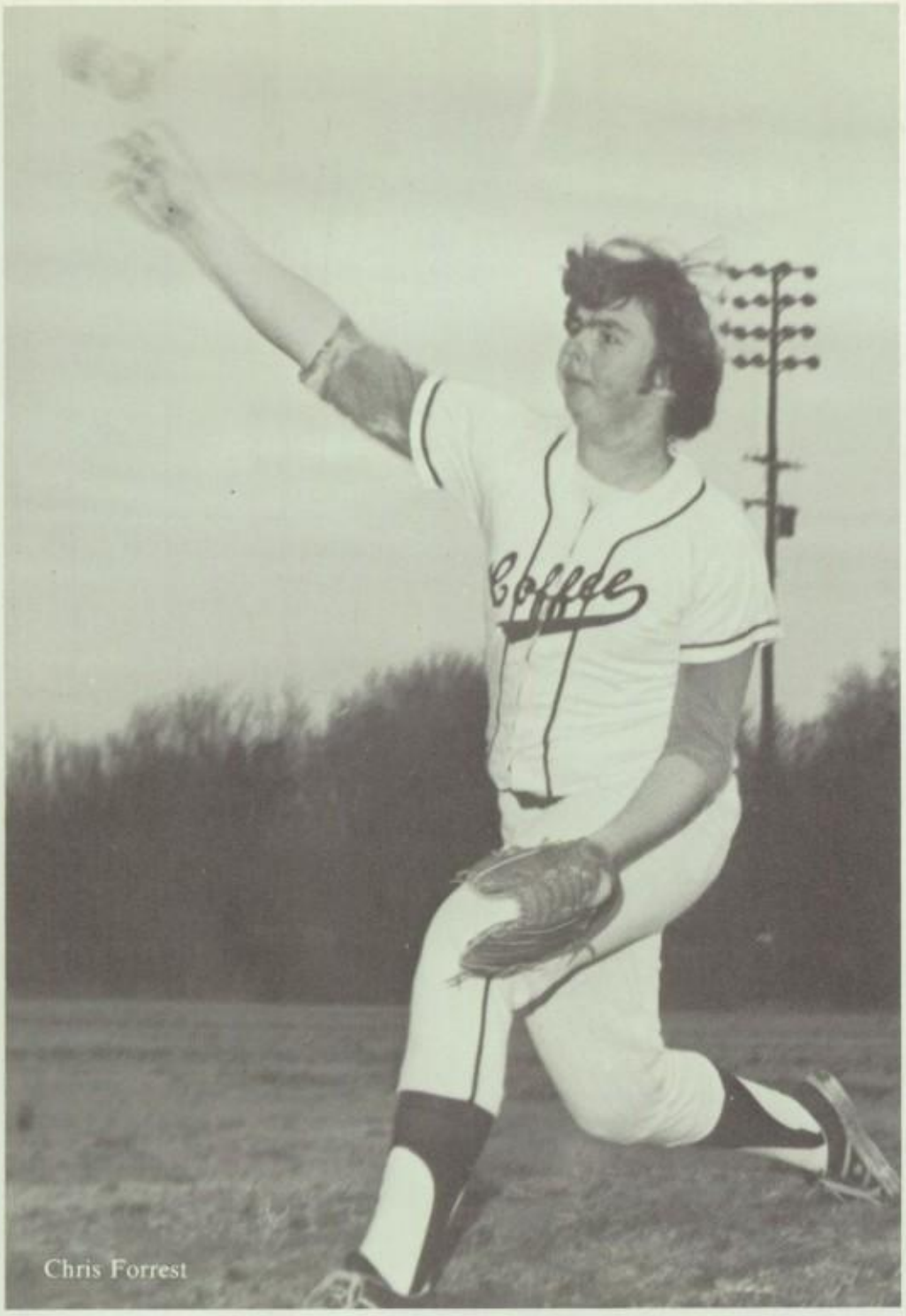
Chris Forrest

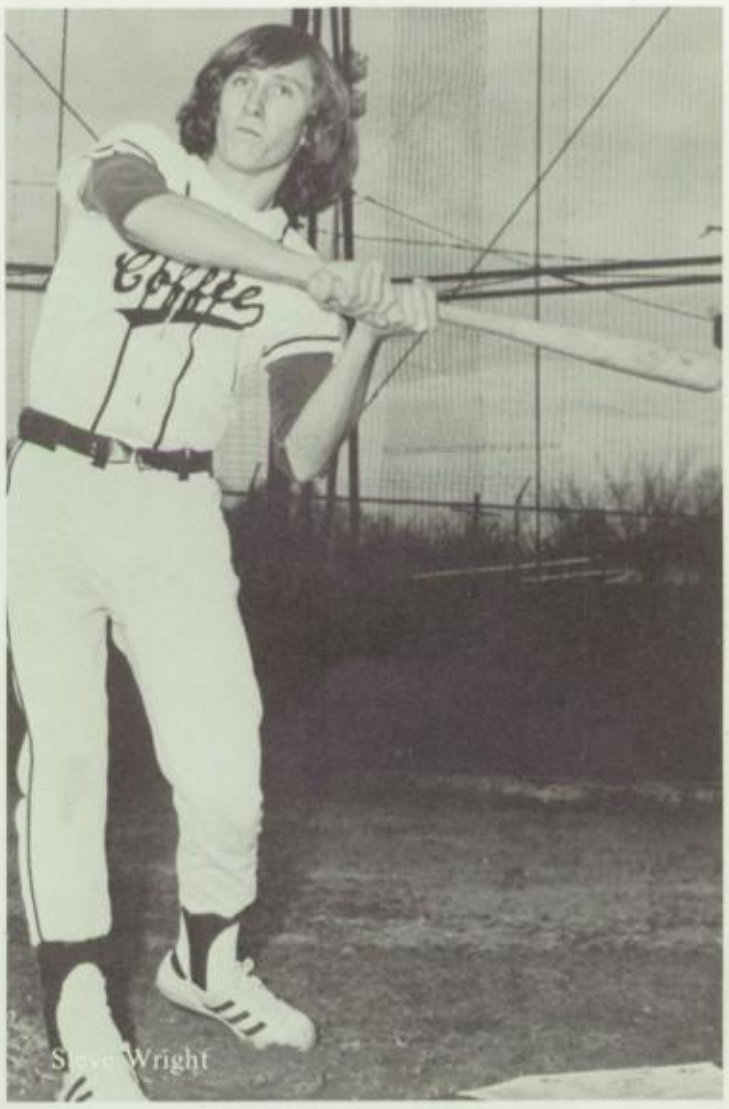
Steve Wright

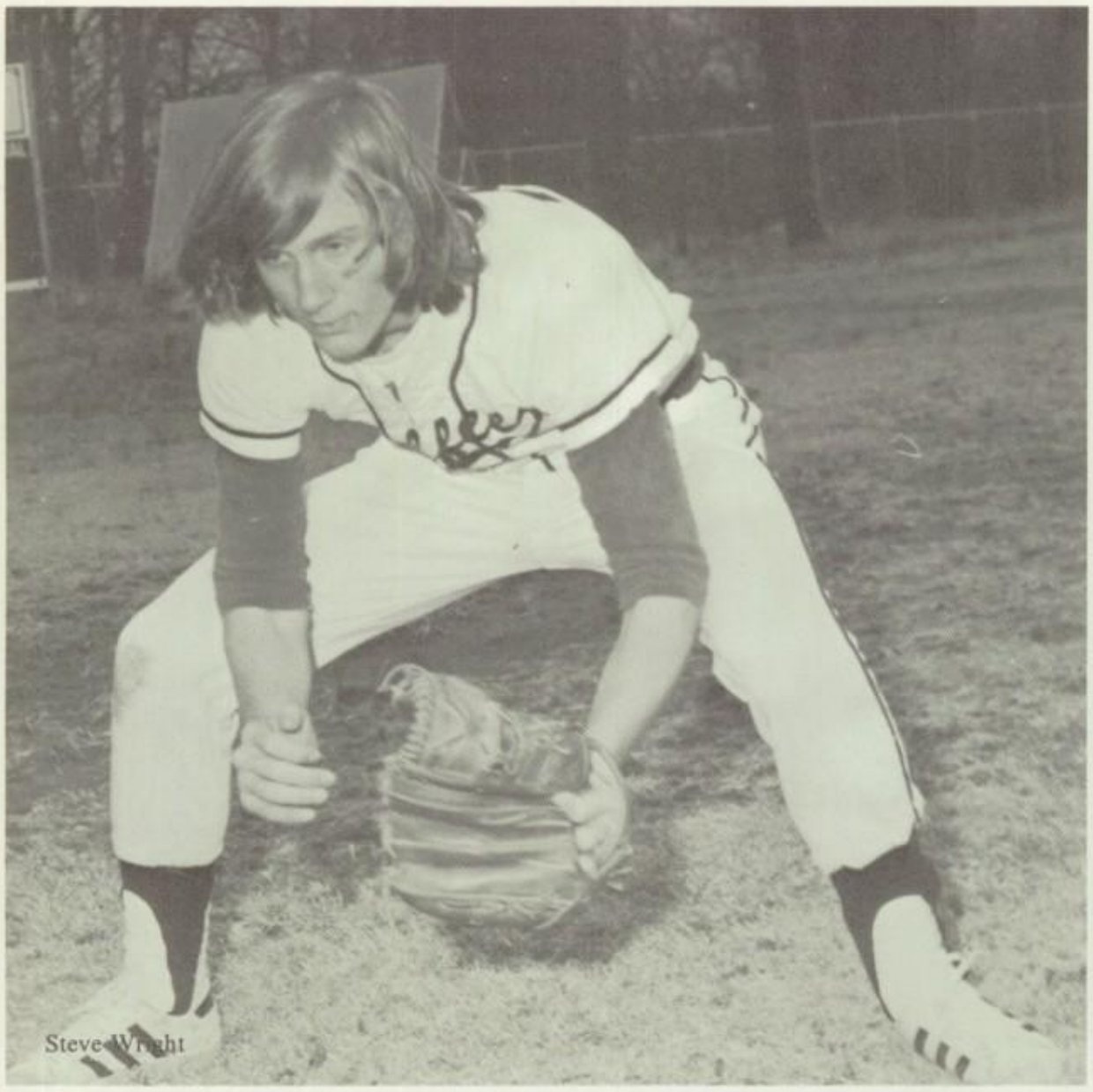

Steve Wright

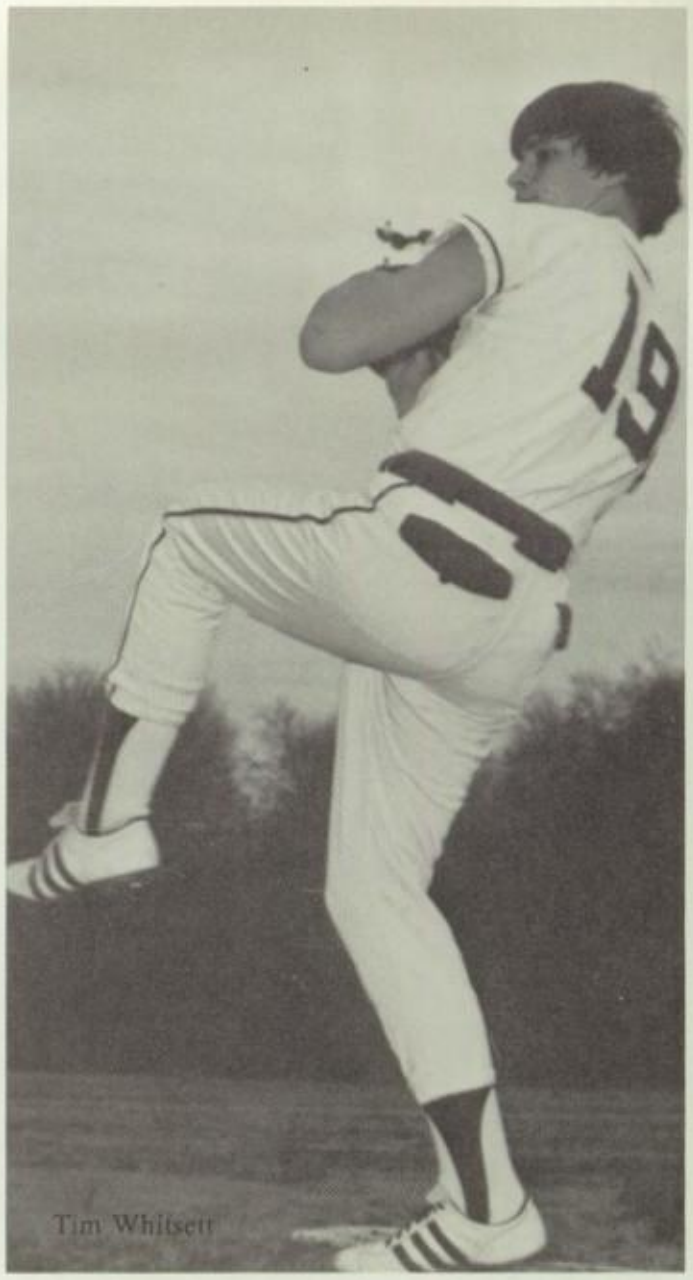

Tim Whitsett

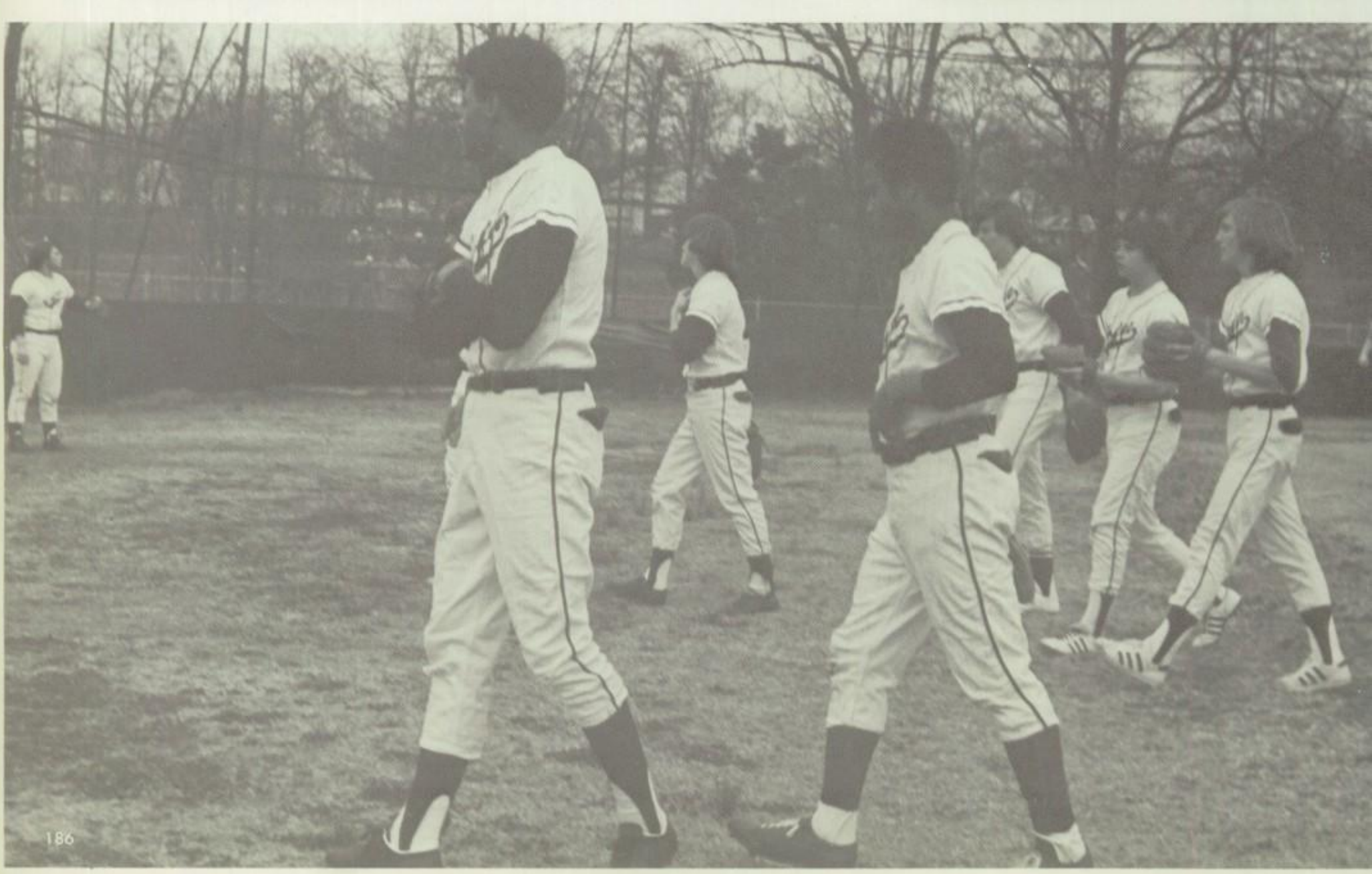

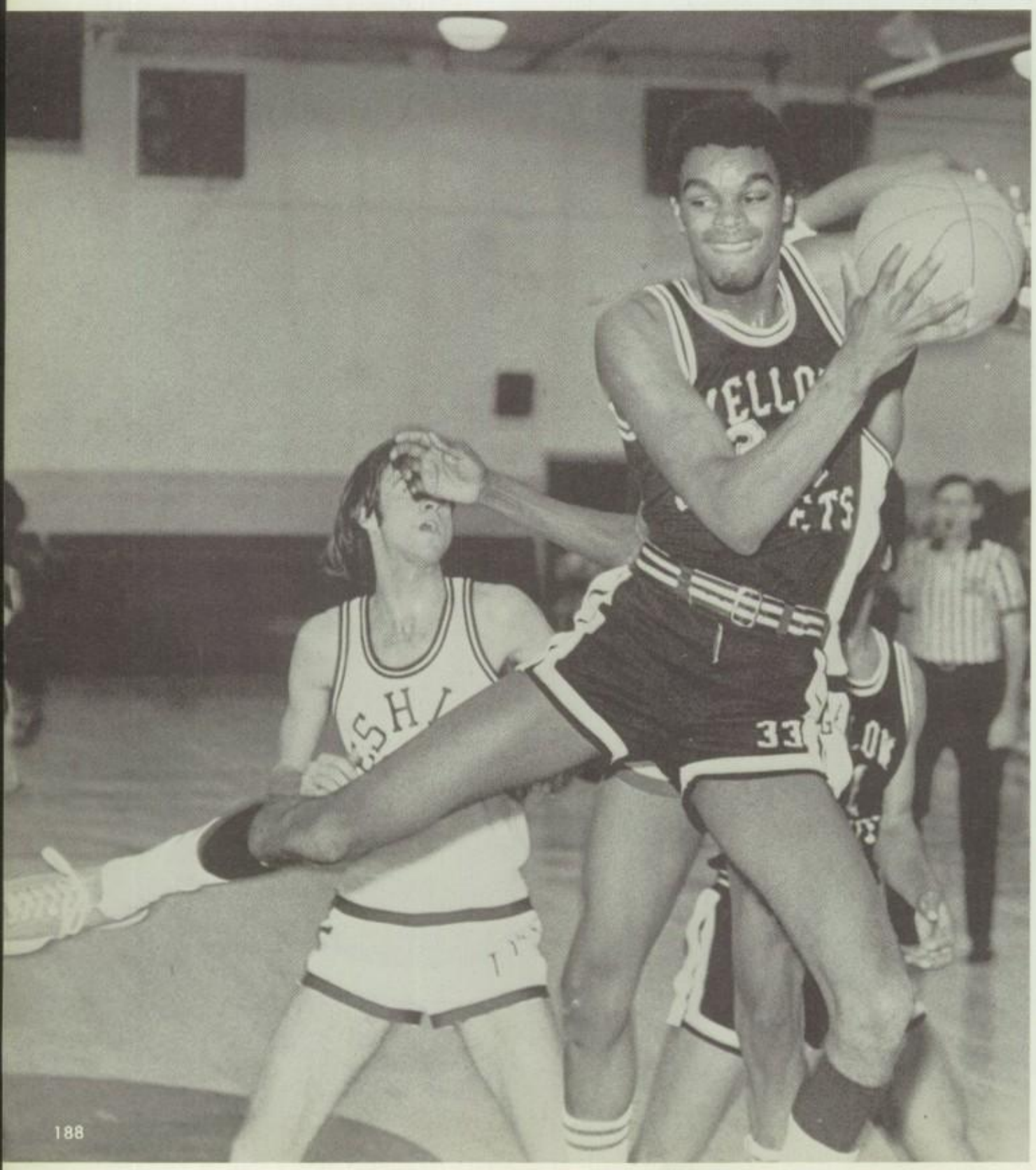

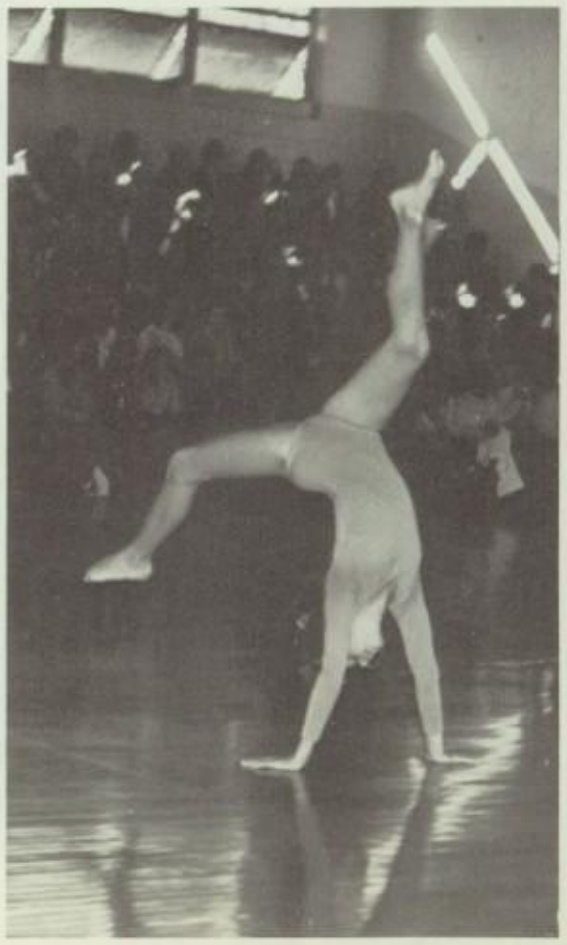

VOLLEYBALL TEAM: Melody Abbott, Teena Campbell, Sabrina Cooper, Carol Farrell, Denise Ingram, Nita Keeler, Joyce Mayes, Carolyn Rohling, Dorothy Rohling, Debra Sanders, Clyde Tyree, Pam Wade.

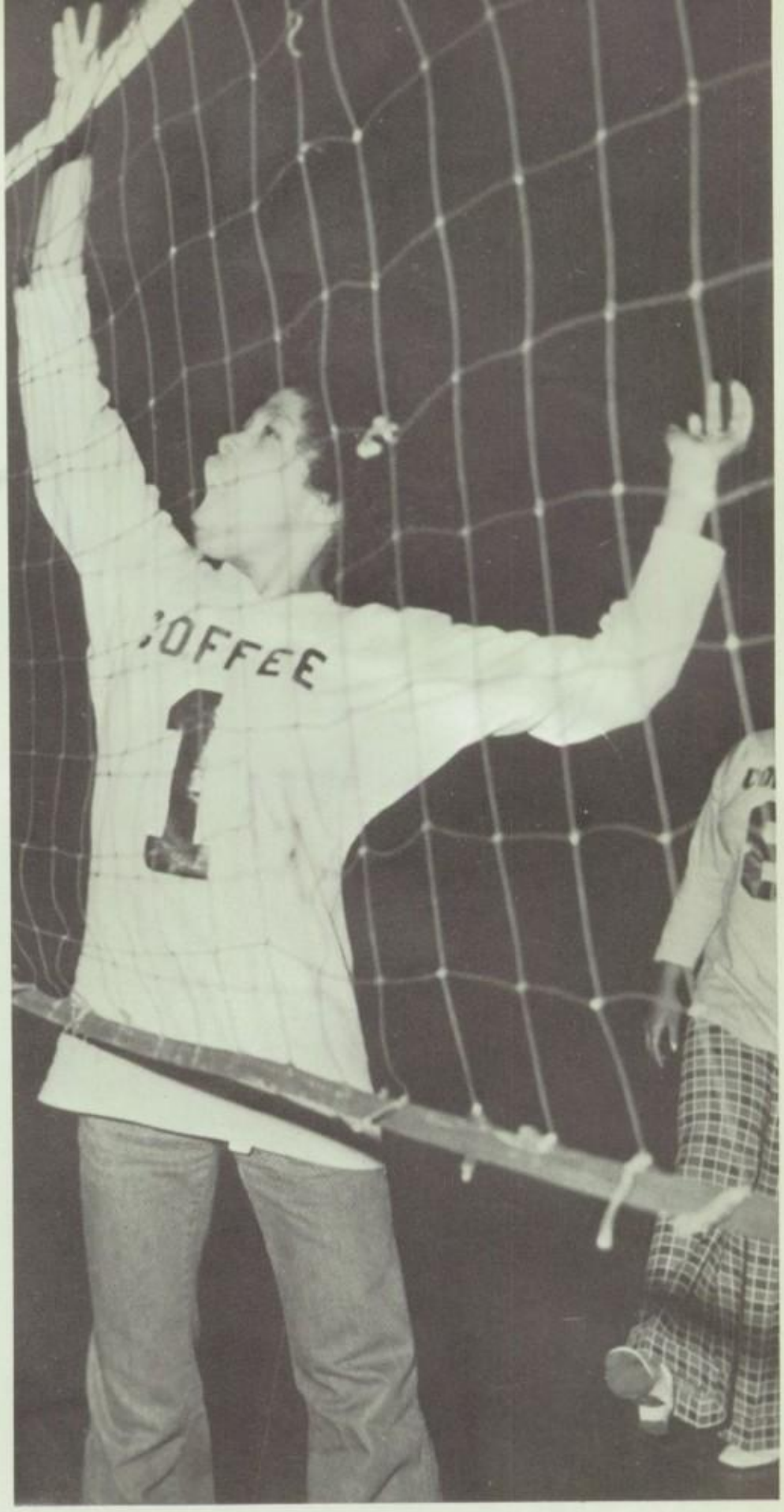

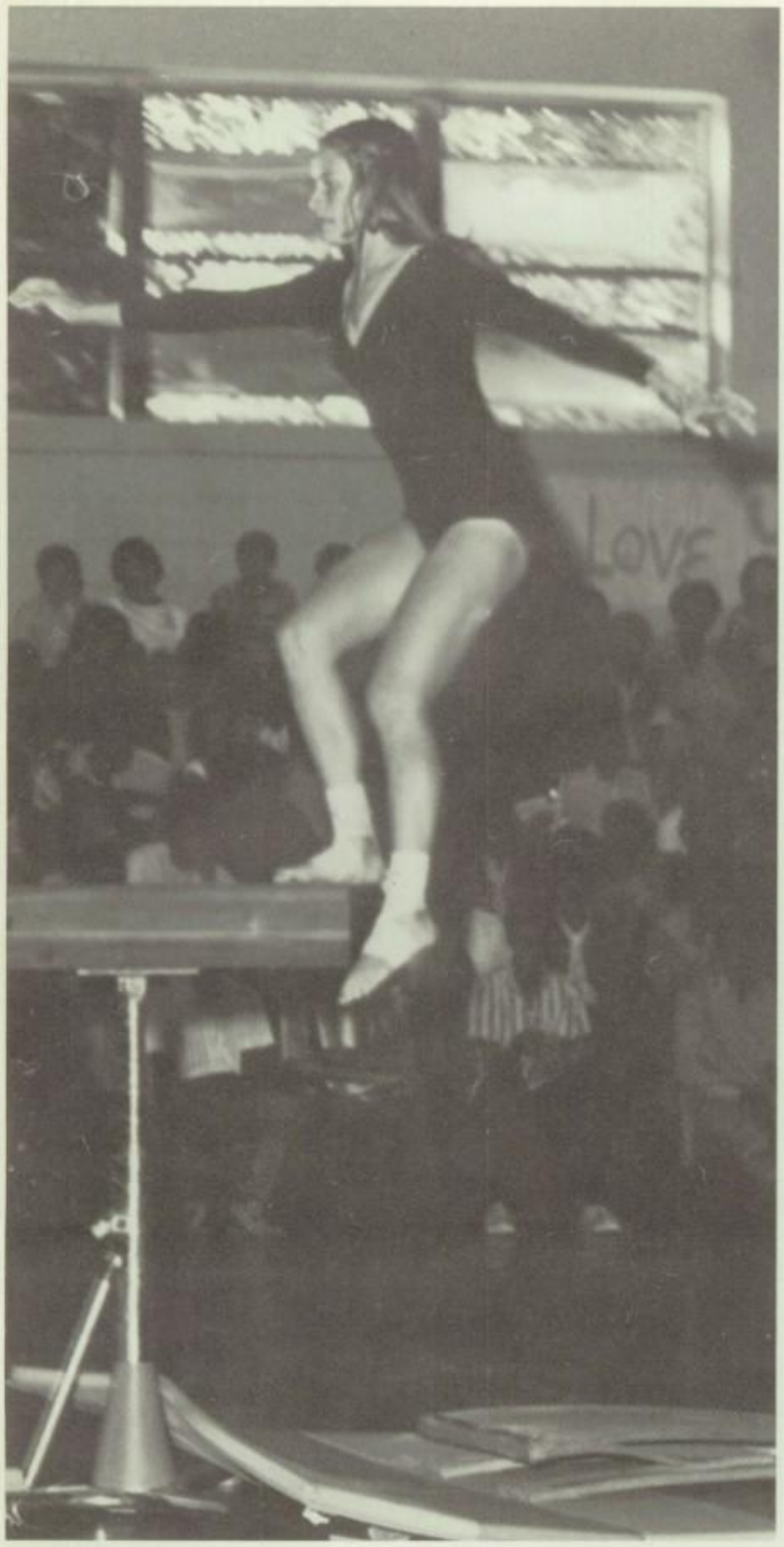

GYMNASTICS TEAM: Callie George, Kathy Lewey, Becky Anderson, Reta Boughner, Mary Jane Smith, Debbie May, Ann Kulton, Vicki Hannah, Lila Brown, Kathy Holder, Donna Thomas, Carol Barnes, Lisa Walker, Leigh Voorhies, Margaret Craig, Jane Tyree, Leigh Shirley, Cathy Petree, Anne Holloway, Judy Holt, Rejetta Kennedy.

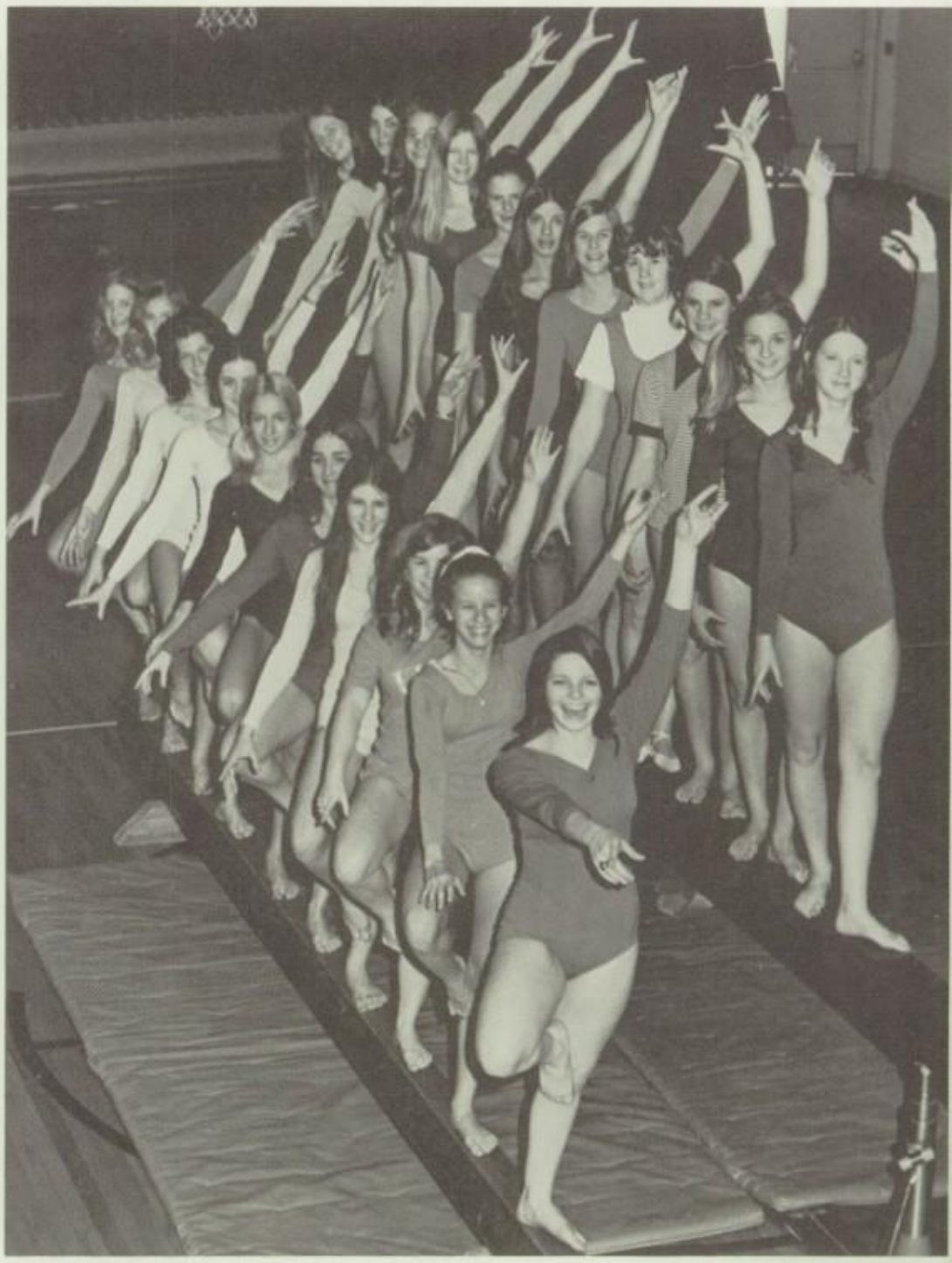

Us

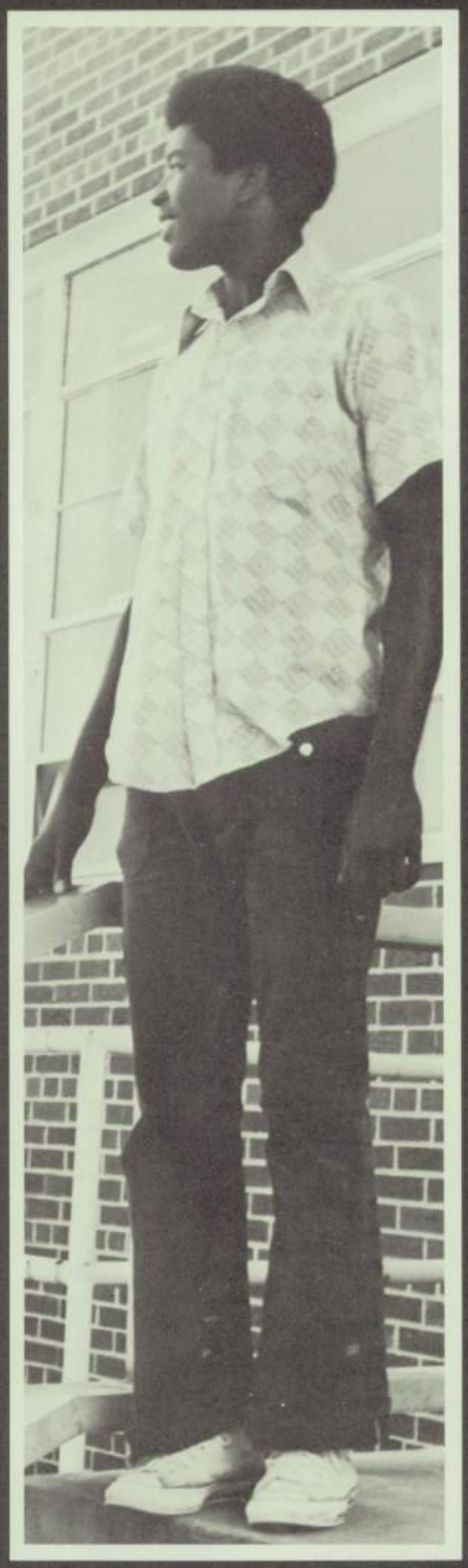

Signs of our times

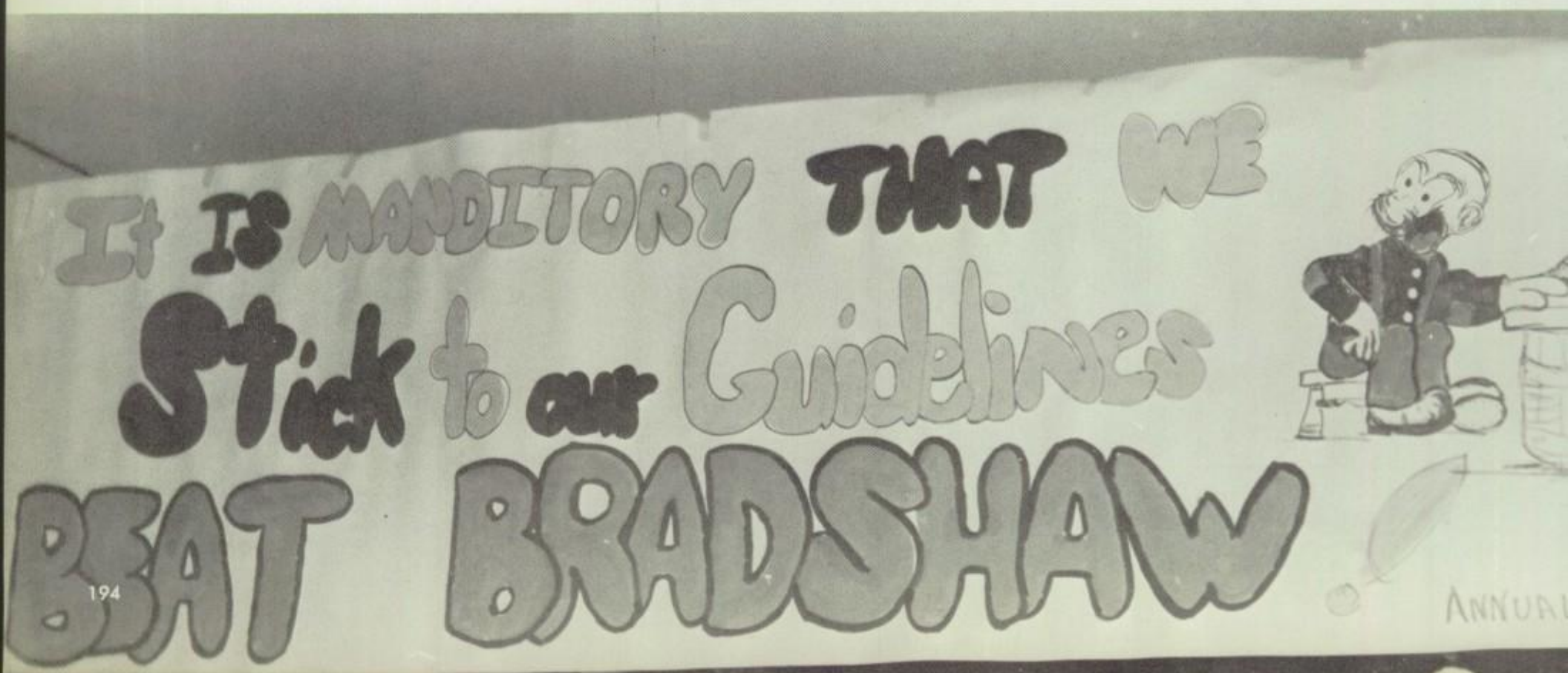

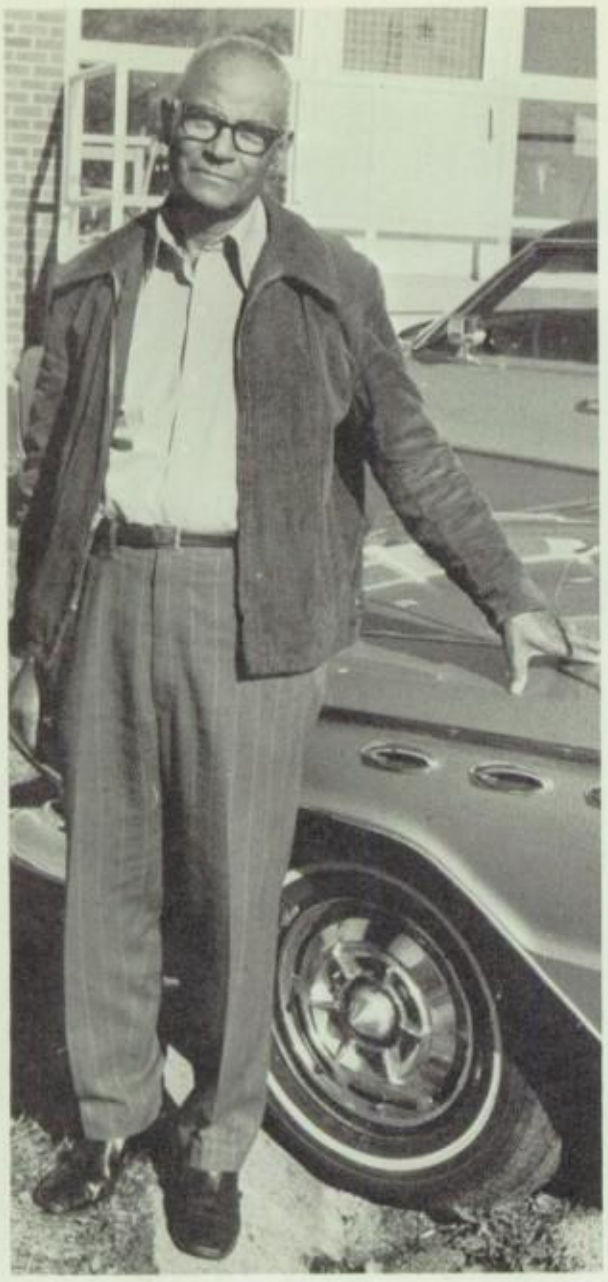

Faces familiar to us all

Do you call this studious?

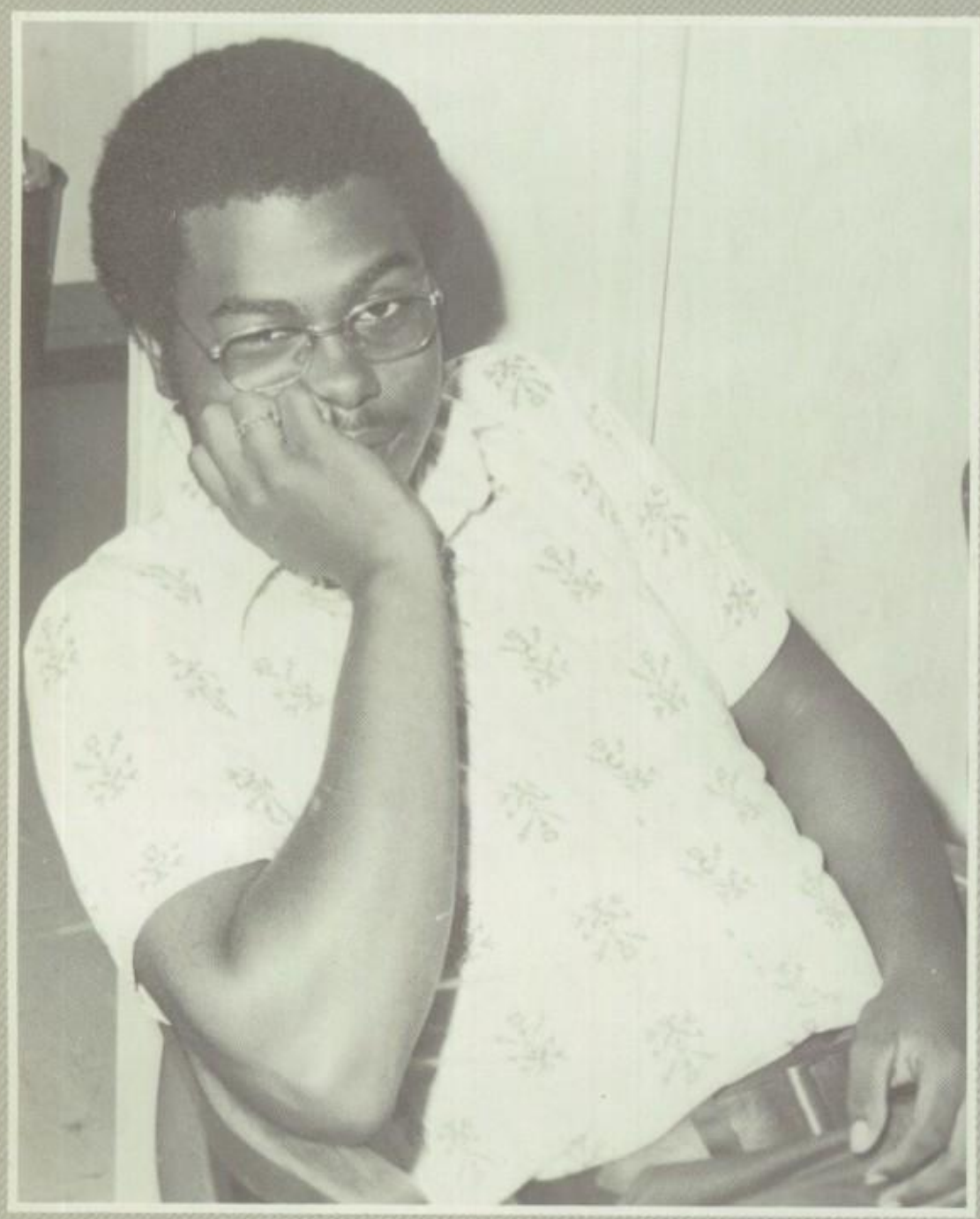

Hi Helen, -
I just want to let you know how much fun it's been having you in speech class this year. It was sure nice to get to know you. I think you have a great personality and are a great person. Have a fun summer, and good luck in the future.

Love Always
Richard Texas

Keep on truckin'

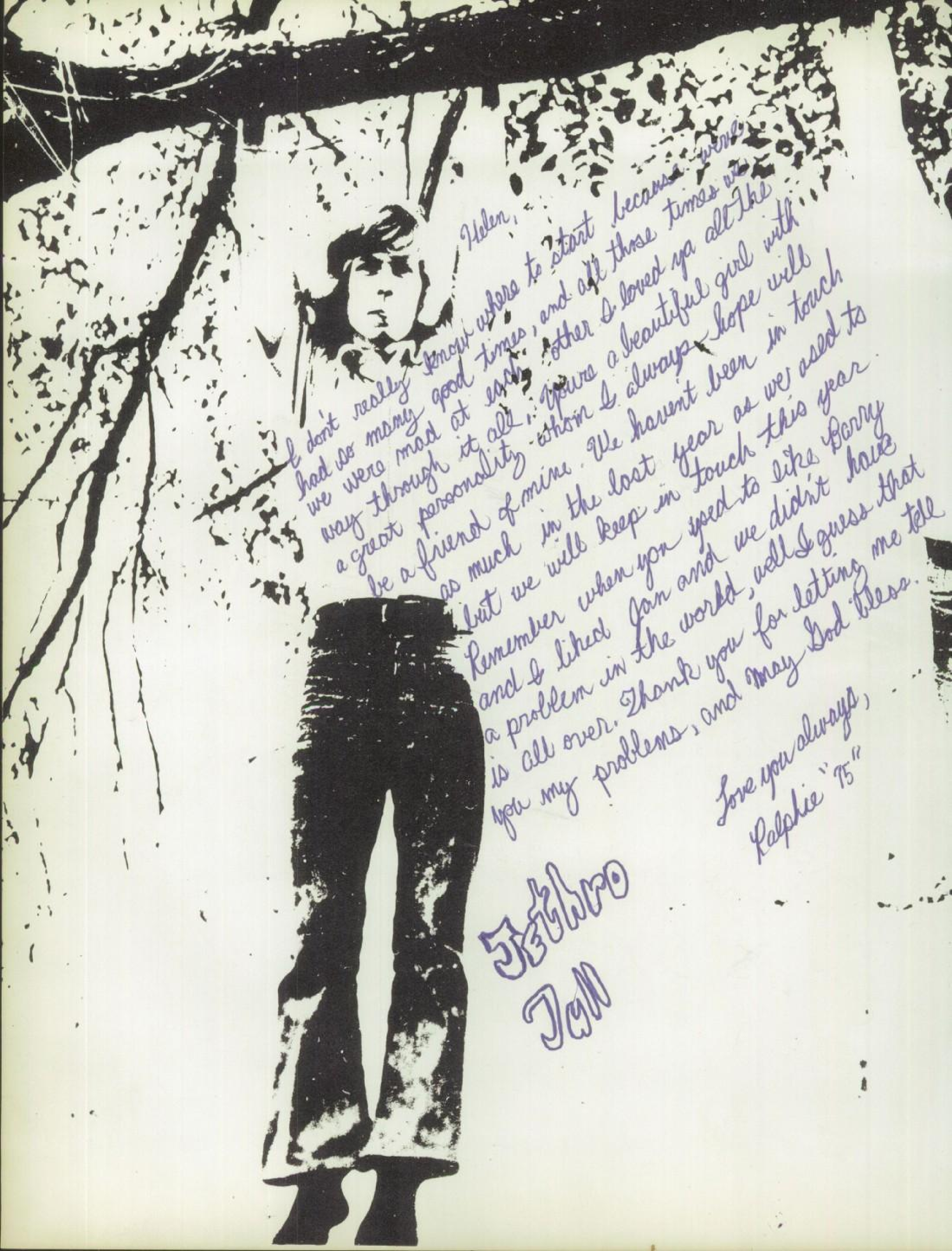

Helen,

I don't really know where to start because we've had so many good times, and all those times we were mad at each other I loved ya all the way through it all. Youre a beautiful girl with a great personality whom I always hope will be a friend of mine. We havent been in touch as much in the last year as we used to but we will keep in touch this year. Remember when you used to like Barry and I liked Jan and we didn't have a problem in the world, well I guess that is all over. Thank you for letting me tell you my problems, and may God Bless.

Love you always,
Ralphie "75"

Jethro
Tull

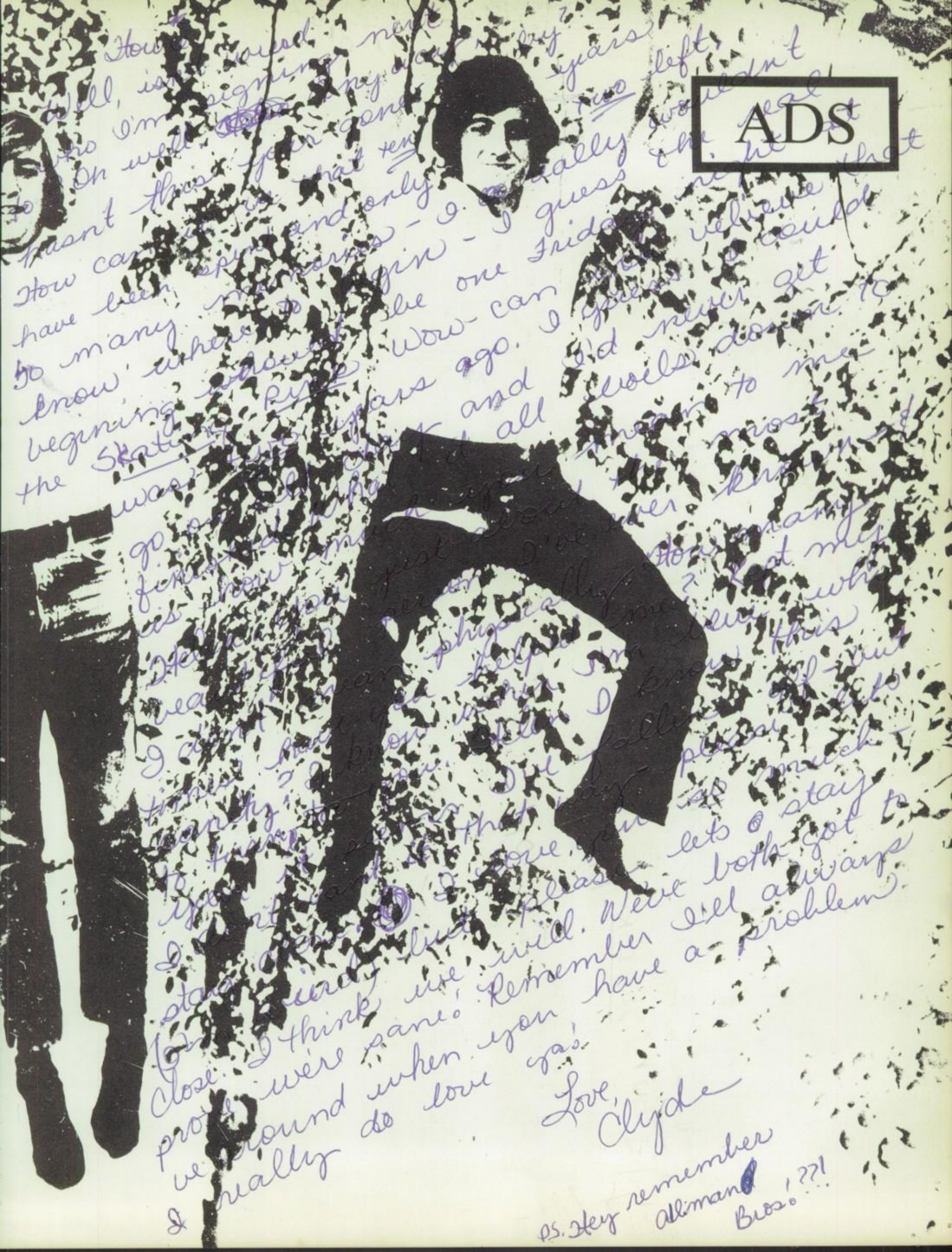
ADS

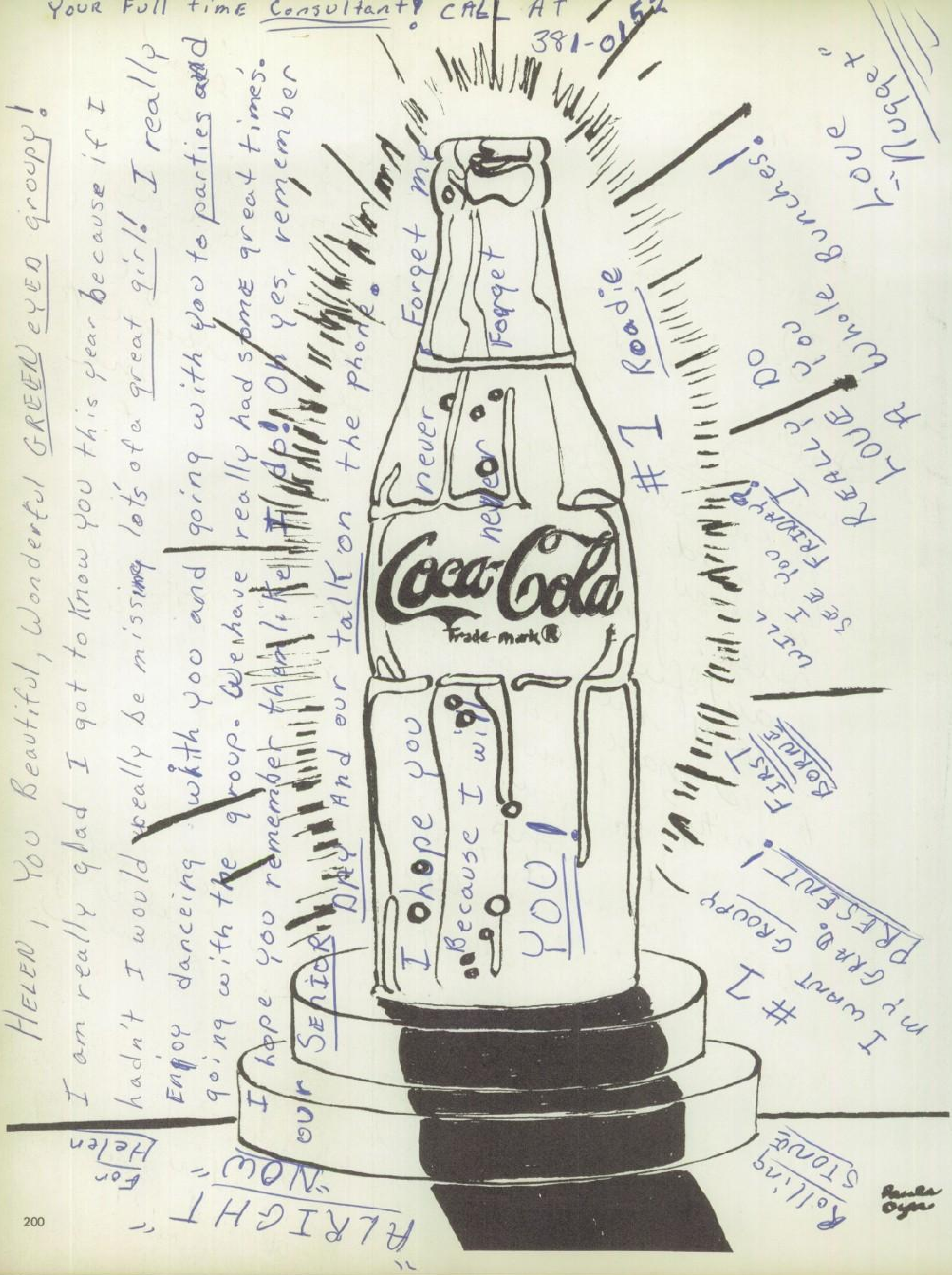

YOUR Full time Consultant! CALL AT 381-0152

HELEN, You Beautiful, Wonderful GREEN eYED groupy!
I am really glad I got to know you this year because if I hadn't I would really be missing lots of a great girl! I really Enjoy danceing with you and going with you to parties and going with the group. We have really had some great times. I hope you remember that like #1 dip! Oh yes, remember our SENIOR DAY And our talk on the phone.
I hope you never Forget me Because I will never Forget YOU!
#1 Roadie

Do I REALLY Love you A whole Bunches!
Love, Nugget

Will see you FRIDAY!
#1 FIRST BORNE
I want my GRAD. GROUPY PRESENT!

"ALRIGHT NOW"
For Helen
Rolling STONE

Tom Smith
Tire Company

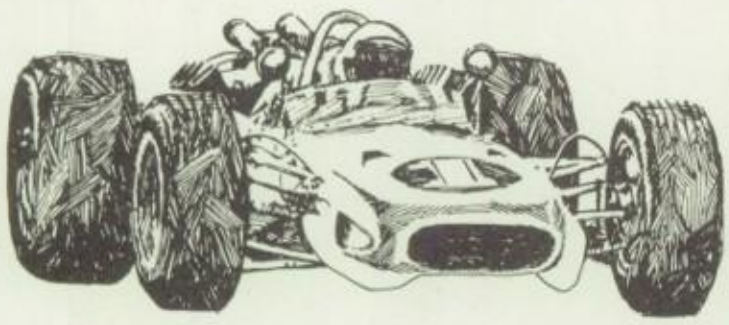

Jet Pest
Control

Tommy Ward

Libby Strickard

Jimmie's Barber Shop

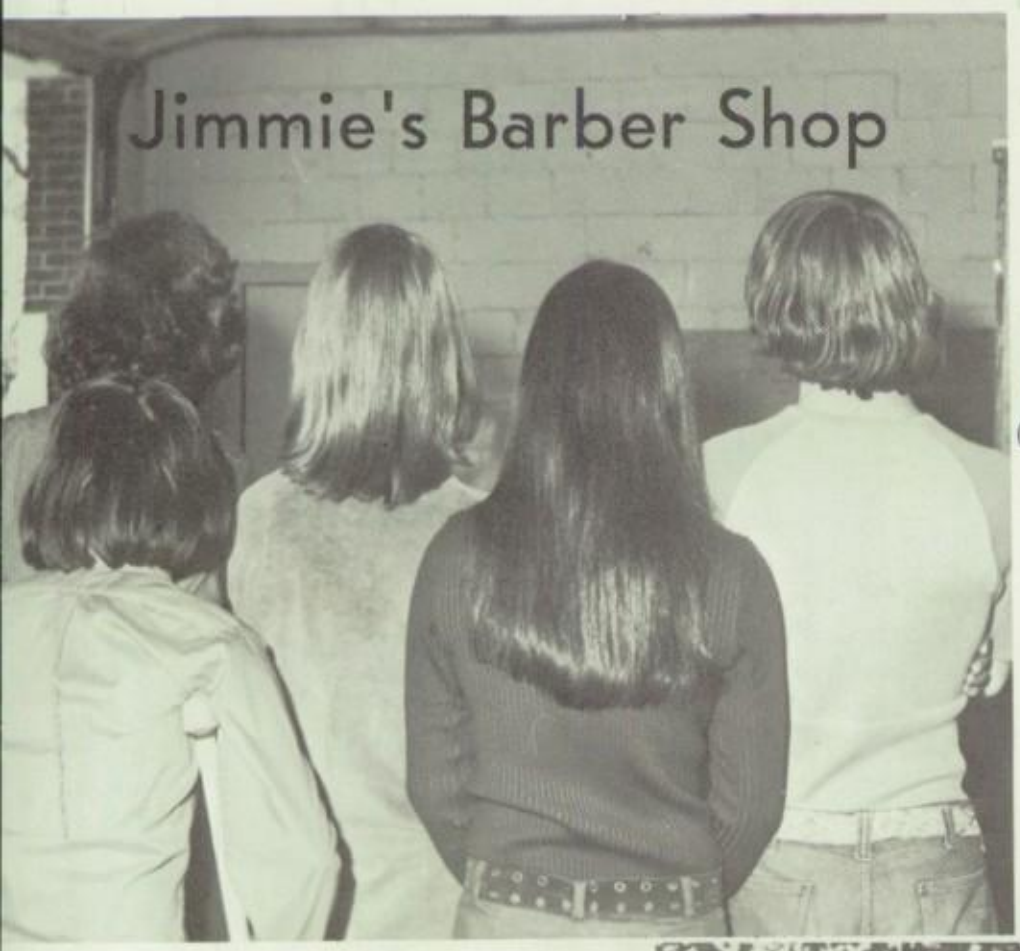

Helen,
I am glad I got to know you a little better this year. You are a very cute, sweet girl and I am glad I have the privilege to know you. Stay the way you are. You will and always have many friends.
God is Best
Love always,
Leigh Ann Holman

Court Jewelers
124 North Court St.
Gifts for every occasion
Teen-age credit extended

Kaye's
Shoe
Store

David Armstrong

Spalding Pyron

Daniel Kibarroff

Tennessee Valley Cigar & Candy Co.

D. M. Droke Hearing Aids

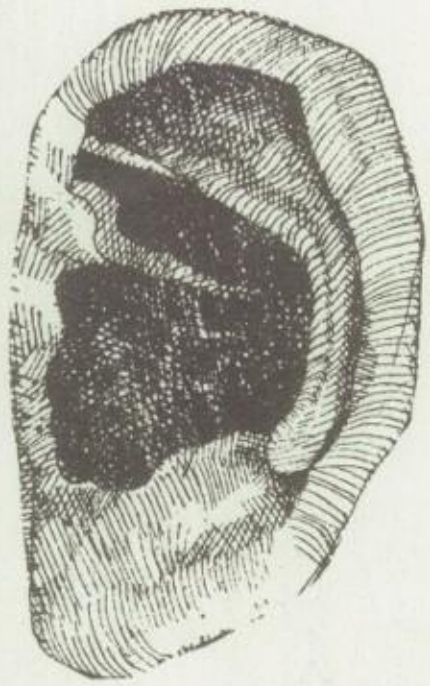

123 S. Court St.

Hipps Bargin House

1200 N. Wood Ave.

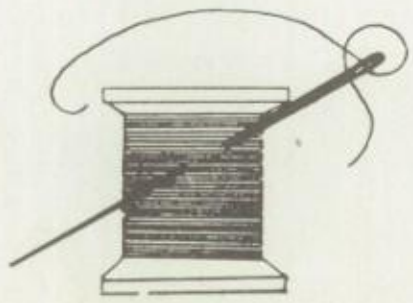

Read about yourself in

THE Florence Times

Martin Theaters

Movie going students are better students

Cheri Haddock

Mark Spry

OPPORTUNITIES UNLIMITED

We have a free aptitude test to help you find where your skills lie, and we have hundreds of job openings right now. Before you sign up anywhere, see us; and let us show you the unlimited opportunities in the Air Force.

UNITED STATES AIR FORCE
Recruiting Service
Room 11A, Professional Center
121 West Alabama Street
Florence, Alabama 35630
(205) 764-5461

Well Helen you really left me a space to write, "Opportunities unlimited" what kind of page is this? I'm not in a writing mood so I shall cut this short. You've really meant alot to me this year even from the very beginning. I'll never forget at the first of the year how you made me feel I was very alone and wondering and you made me feel so accepted and comfortable and as the year continued I'd see you do this with other people. You have a wonderful gift of making people feel comfortable and cared about when they around you. Thanks for everything and if you ever learn how to unhook speedometers on Malibu cars we'll go to hmm let's see, how about Huntsville?? -- carol

SAVE TODAY FOR A BETTER TOMORROW

FIRST FEDERAL
SAVINGS AND LOAN ASSOCIATION

FLORENCE, ALABAMA

"Where People Come First"

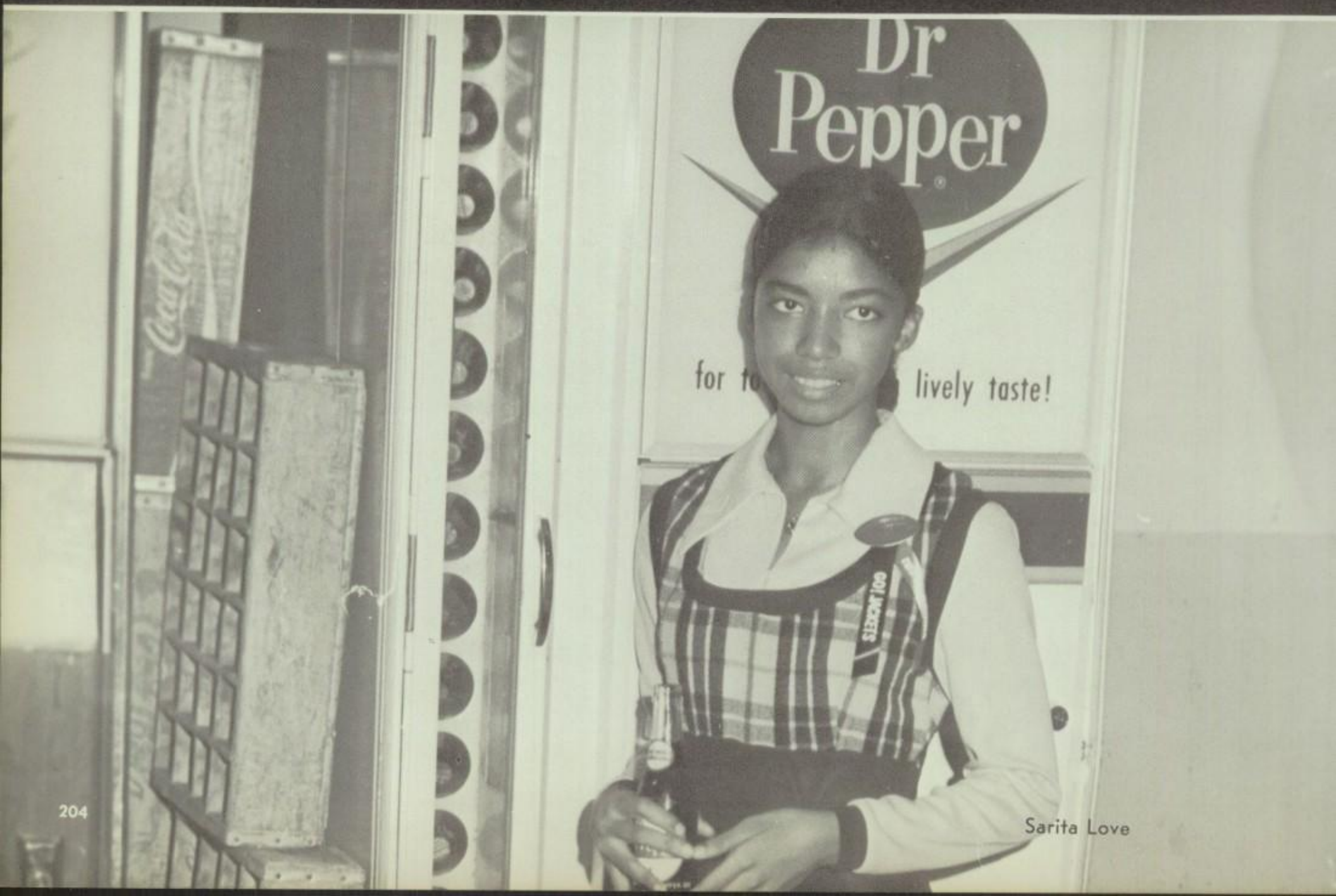

Sarita Love

B. B. WRIGHT
INSURANCE
AGENCY

612 E. TENNESSEE ST.
FLORENCE, ALABAMA

Sharon White

Rogers

FLORENCE . . . DECATUR . . . SOUTHGATE MALL

Southgate
Photo
Center

Art Supplies
Photographic Supplies

Sissy French

Tom's Peanuts

Kreisman's

Men's Wear — 764-7743
Ladies' Apparel — 764-1092

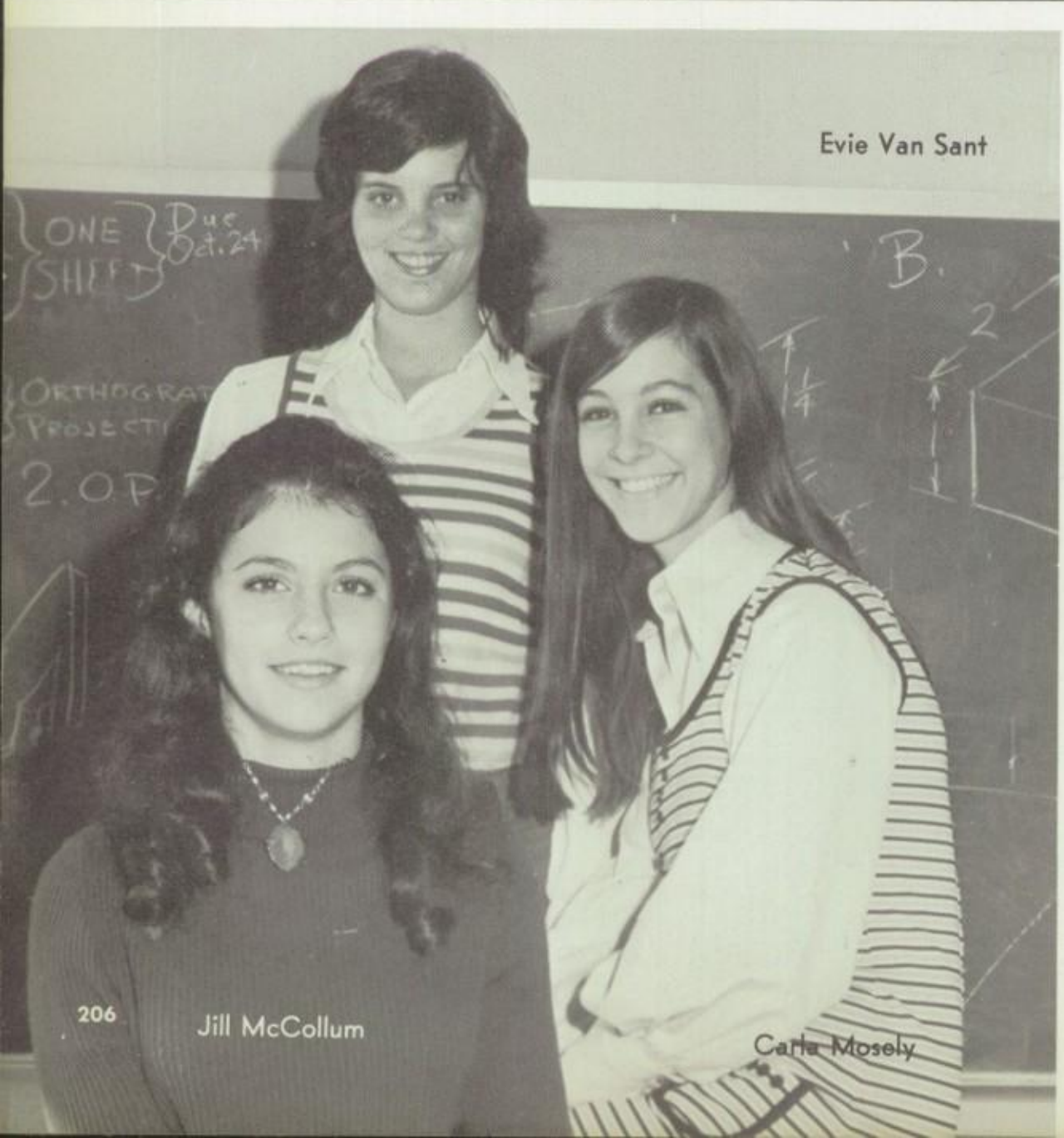

Evie Van Sant

Jill McCollum

Carla Mosely

Smiling Faces
From

MOSS
SUPPLY
COMPANY

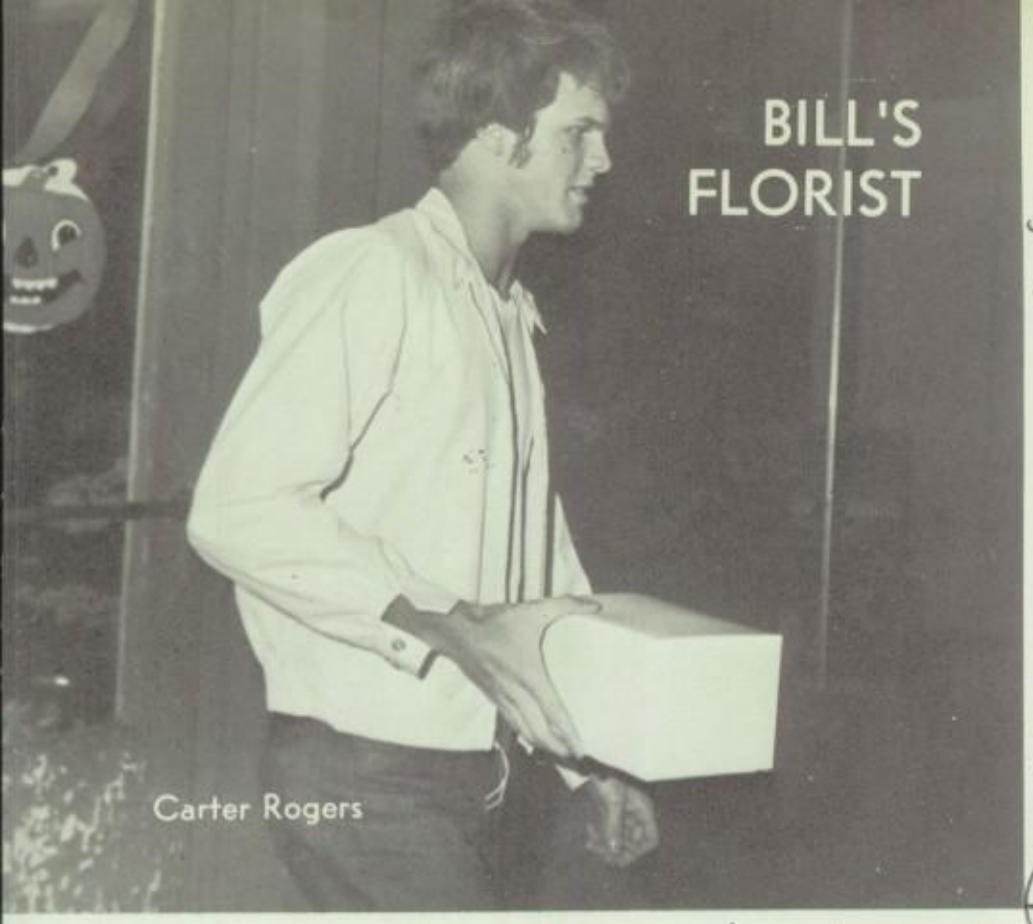
BILL'S
FLORIST
Carter Rogers

Hi Helwin –

To my most favorite person in the world – to Booga! Booga! It's been a lot of fun this year not having you in any of my classes (just kidding) You have been the best I.C.C. representative that Optima has ever had (year before last was T.S.)

Lamar's
111 South Court
Florence, Alabama
Phone 205-764-4471

I've enjoyed going to the I.C.C. meetings with you, (they were so much fun) Remember Atlanta! and the time you never cut my hair. Remember Senior Life Saving with Cindi and that party we gave Maurie with those goofy presents. I remember when you were in the Music Man and I got so excited when I saw you that I jumped up and started waving? I'm glad we've gotten to be better friends and I hope we have at least one class together next year.

Love,
Jane

(My brother always tells me to get to know you. he thinks you're fabulous)

Sincerely Yours!
SHOALS NATIONAL BANK
OF FLORENCE

It wouldn't take long for you to figure out where I sign annuals! It's been a good year (even tho I'm no longer a 75er!) and I've enjoyed being with ya in study hall – thanks for the help in geometry! (It's gonna be a tie as to who'll get the geometry award!) Also, it's been great knowing you outside these hallowed halls! (already talking like a senior!) Thanks ever so much, especially, for cutting my hair! Oh well, I'm not gone yet so I'll see ya next year. Good luck as a junior – you'll need it!

'74 is best!

Love,
Lindley

LRC

SHOALS
HARDWARE

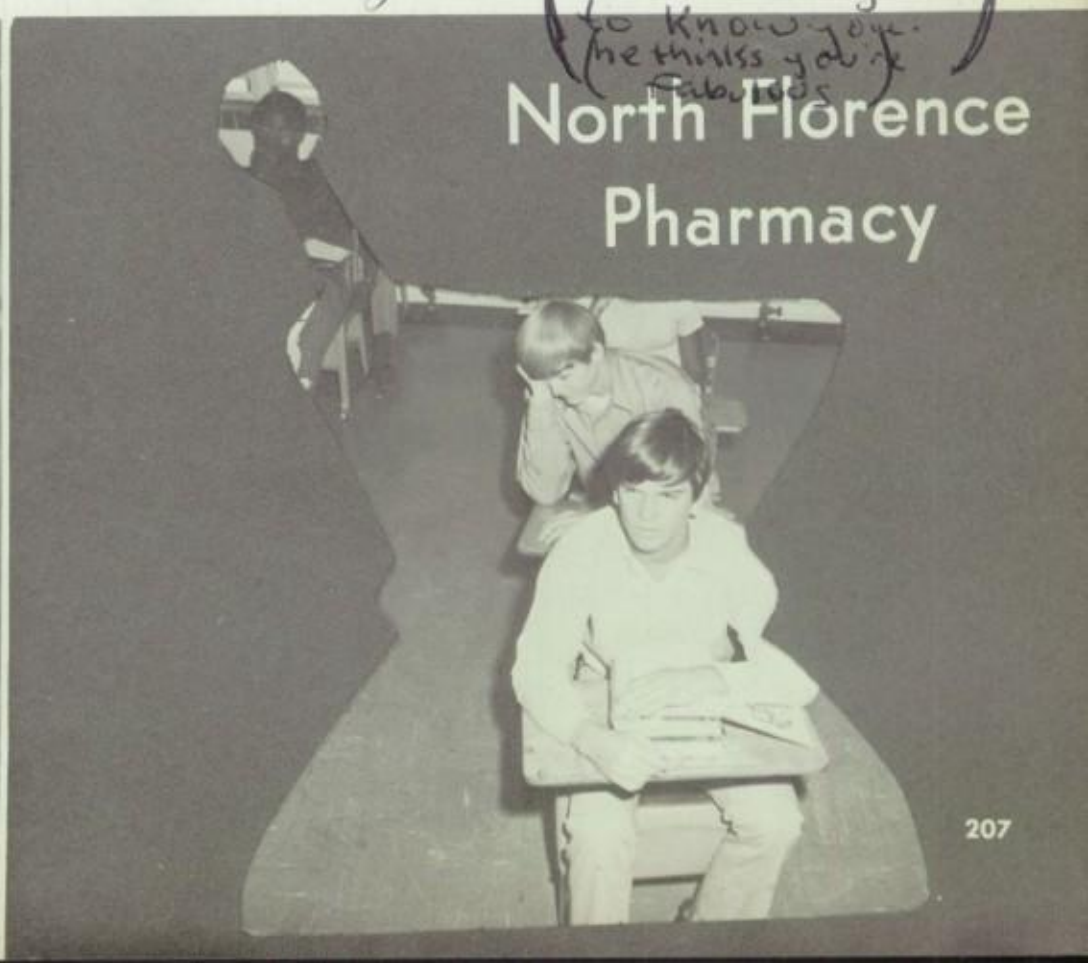
North Florence
Pharmacy

(HOWIE – YOU'RE A TRUE FRIEND!)

Helen,

Guess' who lost her green pen?!

Well- I thought I'd cried myself all out – but then I read what you wrote in my annual, & I was off again!

It's been another weird year – not as good as some, better than others —

Abrom's
Women's Apparel
Florence and Sheffield

Johnson & Johnson
Insurance
115 East Mobile St.
764-8682

but we've stayed together – and that's the most important thing. But you know – I think the

LAMBERT TRANSFER CO.
Phone 764-0681

differences (but there were so few) compared to the good times have helped our relationship. It proved we could stay together & come out, I think, stronger than ever.

So many things have happened this year – I won't bother to list 'em like you did. But, you know, when I think

E. E. Forbes
Piano Co.

about it, everything important that has happened in my life except Club, has happened with you.

That's a great accomplishment & you can be sure I've loved every minute.

I haven't ever got started good but I guess it doesn't have to be long to say what I feel. And what I feel is this — I love you very much & you mean more to me than anyone & I hope it stays that way forever.

"Mac" All my love,
'75 Jan McElhiney

Ambrose
Underwood
Used Cars

"Move with care everywhere"

Listerhill
Credit Union

Ray's
STUDIO

Daniel Klibanoff
Spalding Pyron
Buker Young

Pyron Drug Store

To a real cute and sweet girl, stay as you are and you will go far. Remember all the good times in Biology (especially dissecting lunch) before

Love ya
Martha Lane

Martin Stove & Range Co.

Florence, Alabama

King Stove & Range Co.

Sheffield, Alabama

Jean Hutchinson

Mill End Fabrics

M. J. Carter and Co., Inc.

Insurance

P.O. Box 896
Florence, Ala.

YOUR Independent Insurance AGENT
"SERVES YOU FIRST"

MEFFORDS

Your

Jeweler

111 E. Tennessee St.

Nancy Mefford

IRONS ELECTRIC CO., INC.

1629 State St.
Florence, Alabama

James Irons — President

Helen,

Remember all of the dances we've played for and all the fun we had! Remember going to the Eagles concert and trying to go sleep in the middle. We've really had some good times; we've had some mediocre times; but never any bad times. See you this summer and we'll go have a ball!

Love,
Frank

P.S. Remember the M.D. at C.J.'s.

Be Cool

He-Men Like PET

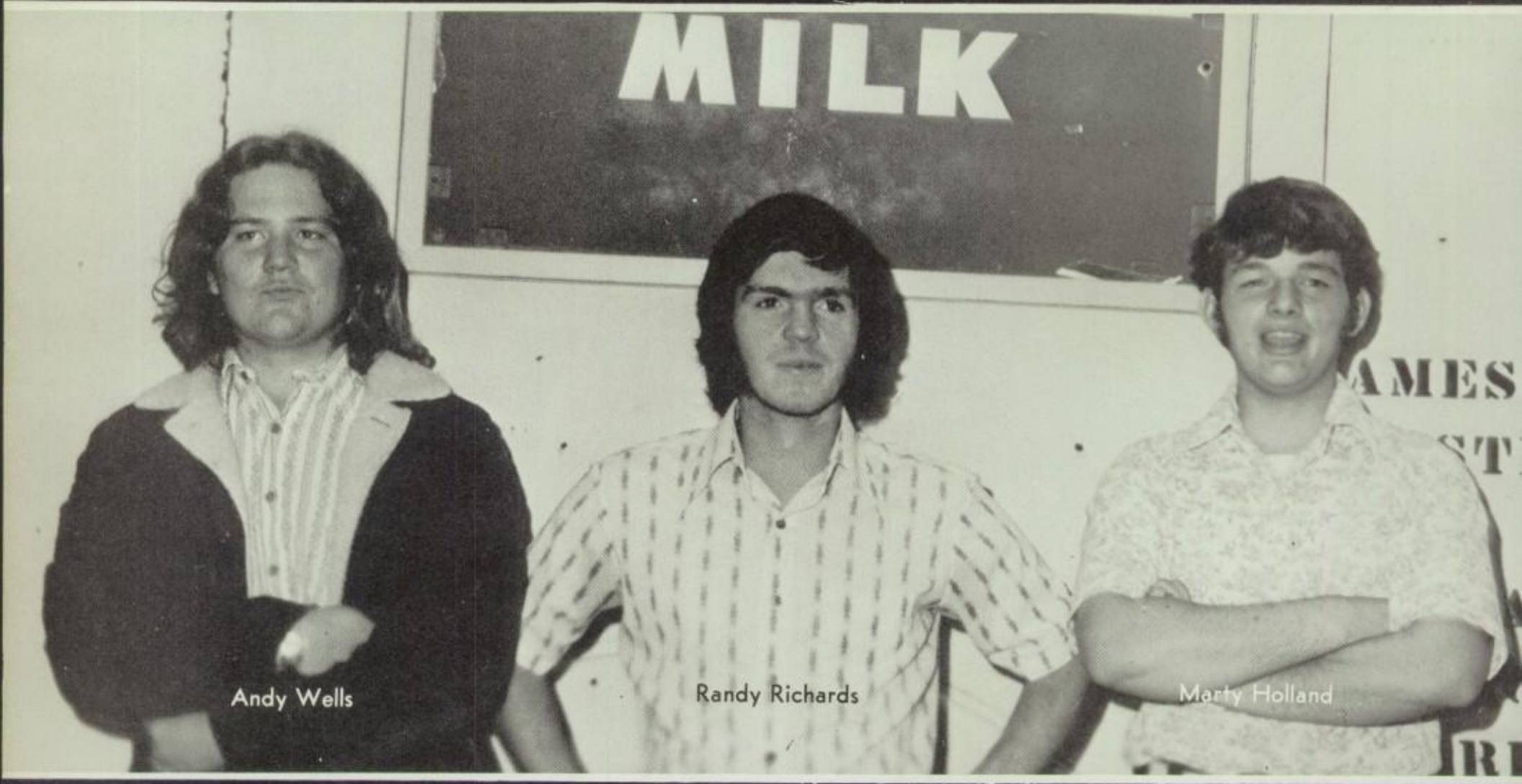

Helen,
This has been some year hasn't it? well I want you to know it's been fun in Drama - I've had been glad to get to know you. Remember Mrs. McLaughlin.
Drama
Rusty Wells

James Wilson — city clerk

Graham Edwards — city administrator

James Hall — accounts and finance

Oscar Ray Peeden — public property

William Batson — pres. and ex-officio mayor

City of Florence — Board of Commissioners

Waiting For A
JOINER'S
Bus

LIBERTY
SUPERMARKET

Shirley Richardson and Donnie Chupp

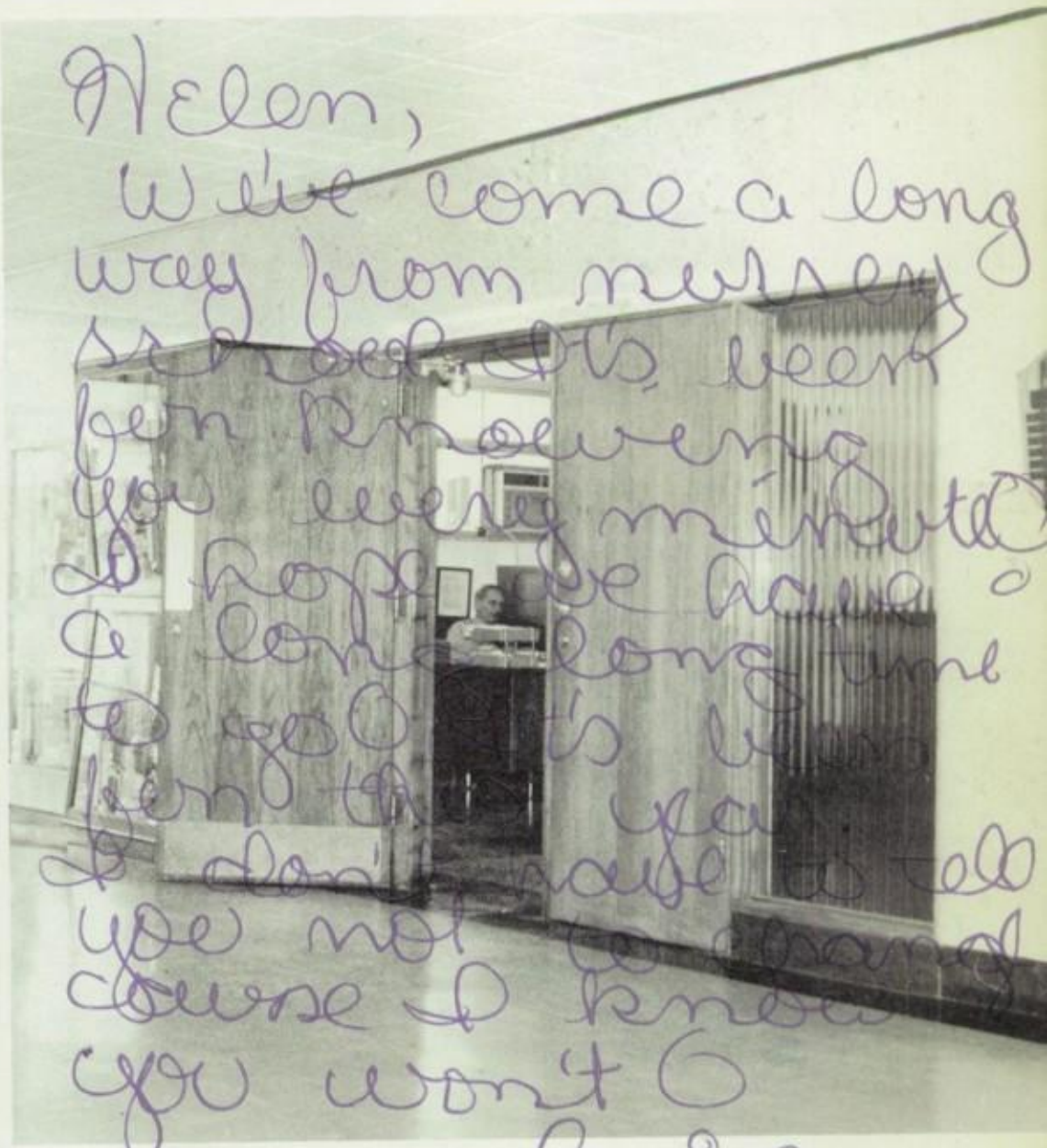

For all office supplies

Printer's & Stationers
Inc.

What's cooking at Trowbridges?

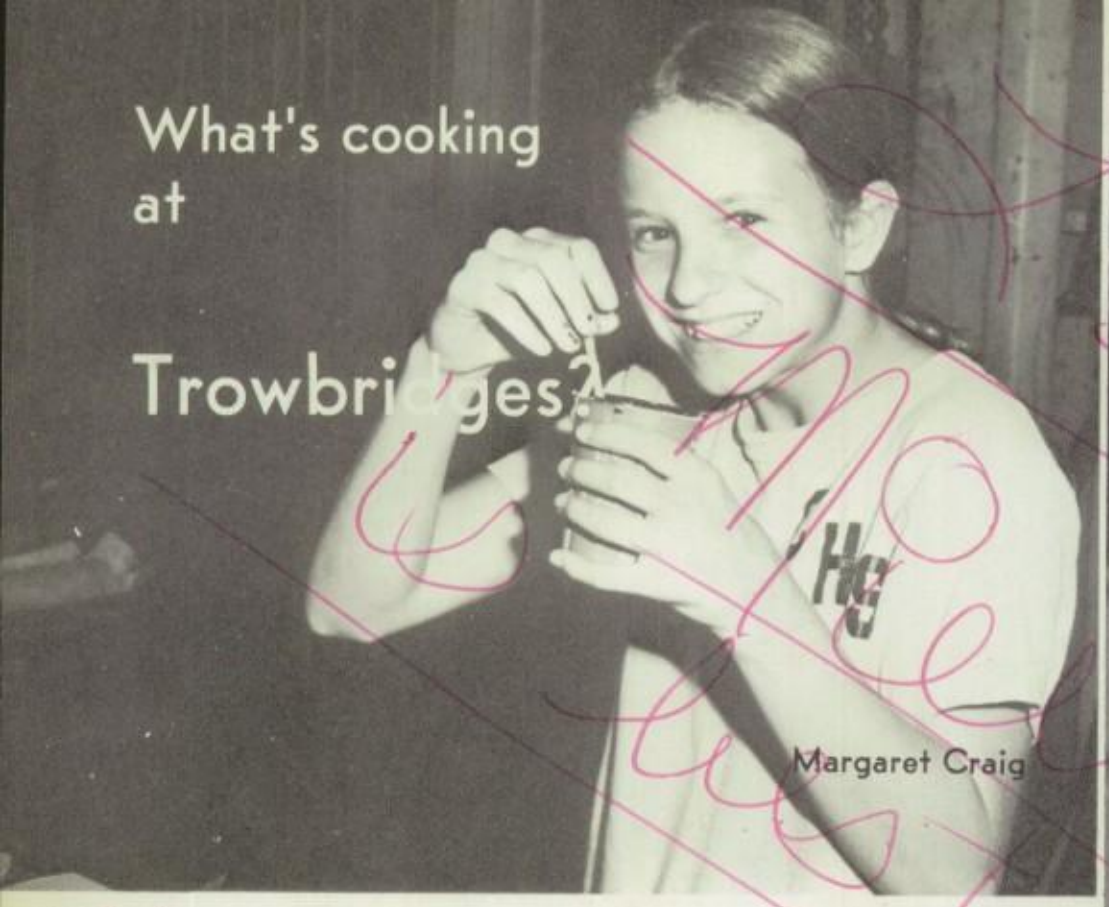

Margaret Craig

Debbie May

Janie McCrory

Robert Rice

Blevin's Furniture

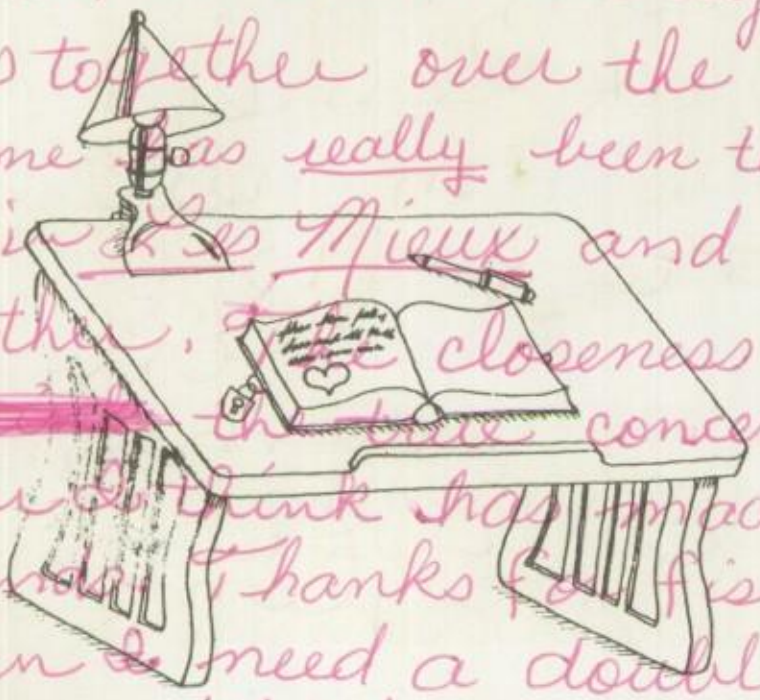

Helen,
Well, we have really had some good times together over the years (10?). But this one has really been the best! We both got in Les Mieux and we're rattled together. The closeness of the girls and the true concern for each other I think has made us all better friends. Thanks for fishing me out when I need a double for the Banquet! We really did have a good time that night although L. M. ate his flower and a... has kinda changed. The lead out was beautiful! And the more I think about it, I really did have a good time. But I feel next year will even be better so we have a lot to look forward to. I can't wait till this summer!!!! Rat week aught to be a blast! (My rat is going to wish she could BLAST me off the face of the earth too.) Well, I'll see ya

Love ya always

Anderson's Bookland

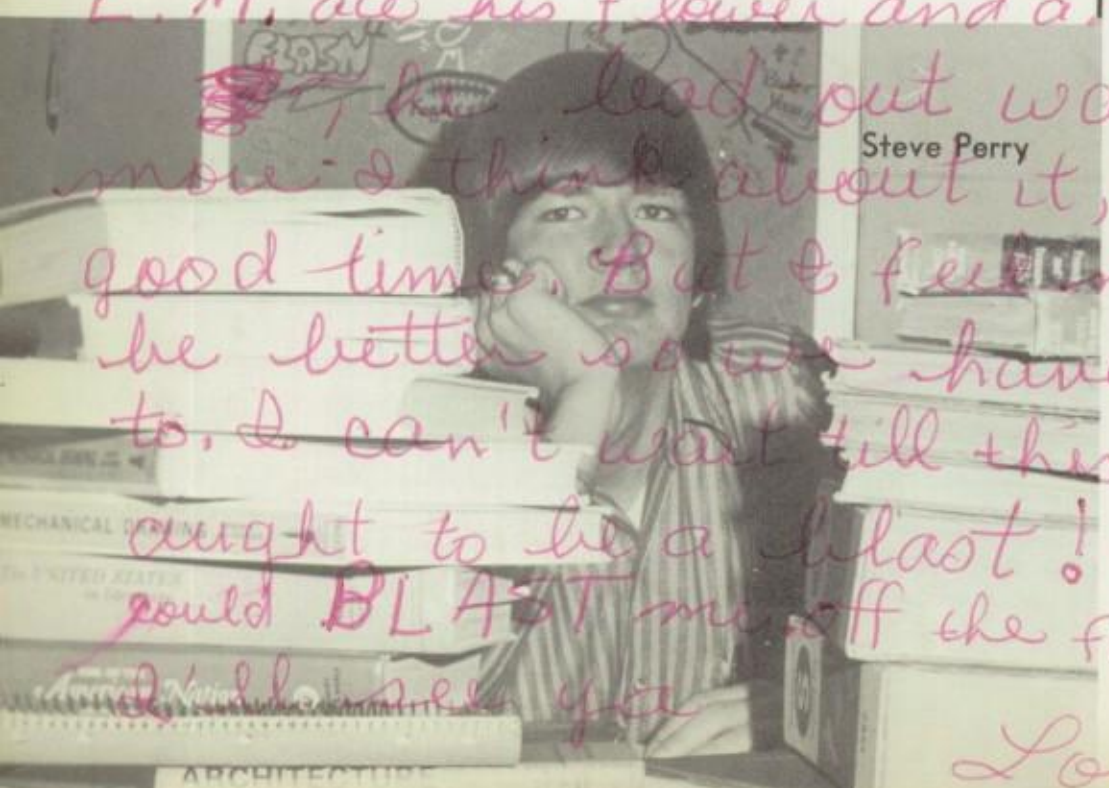

Steve Perry

Grey's Concrete

Howie

Thanks for giving Baxter Mann my phone number. Aren't you a true friend.

It's been a great year. Lots of things have happen and I've been able to share my good times with you.

REYNOLDS ALUMINUM

English was fun - talking about your friends - boys. Then there was Biology and the note passing. (Thanks for the invitation to your lead-out.) It's been a good year for me. I hope it's been for you. See you this summer - teaching swimming (?) Love ya, Sara Levi

Ethel (Edith Lyle)

Compliments of

Lauderdale County Officials

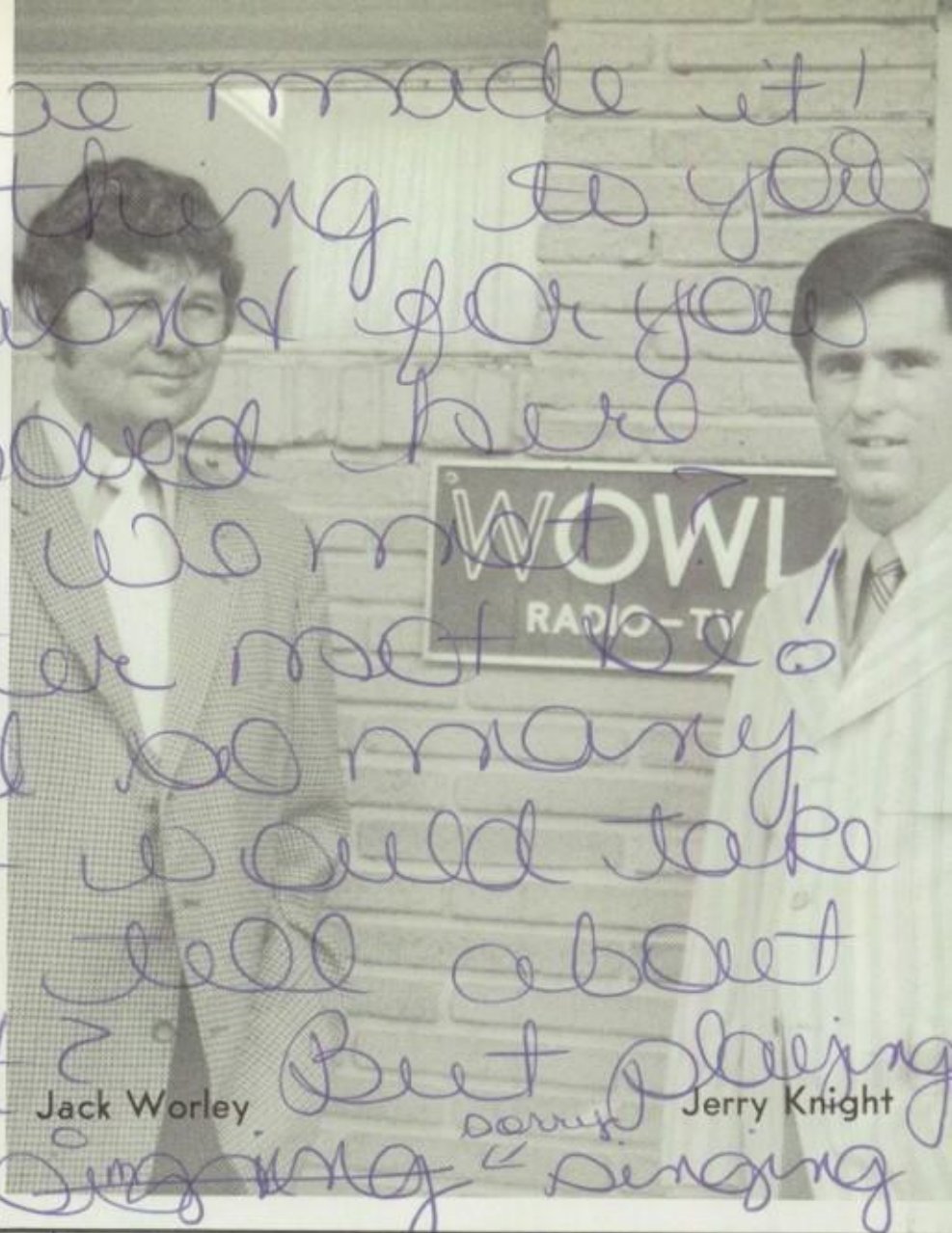

Jack Worley

Jerry Knight

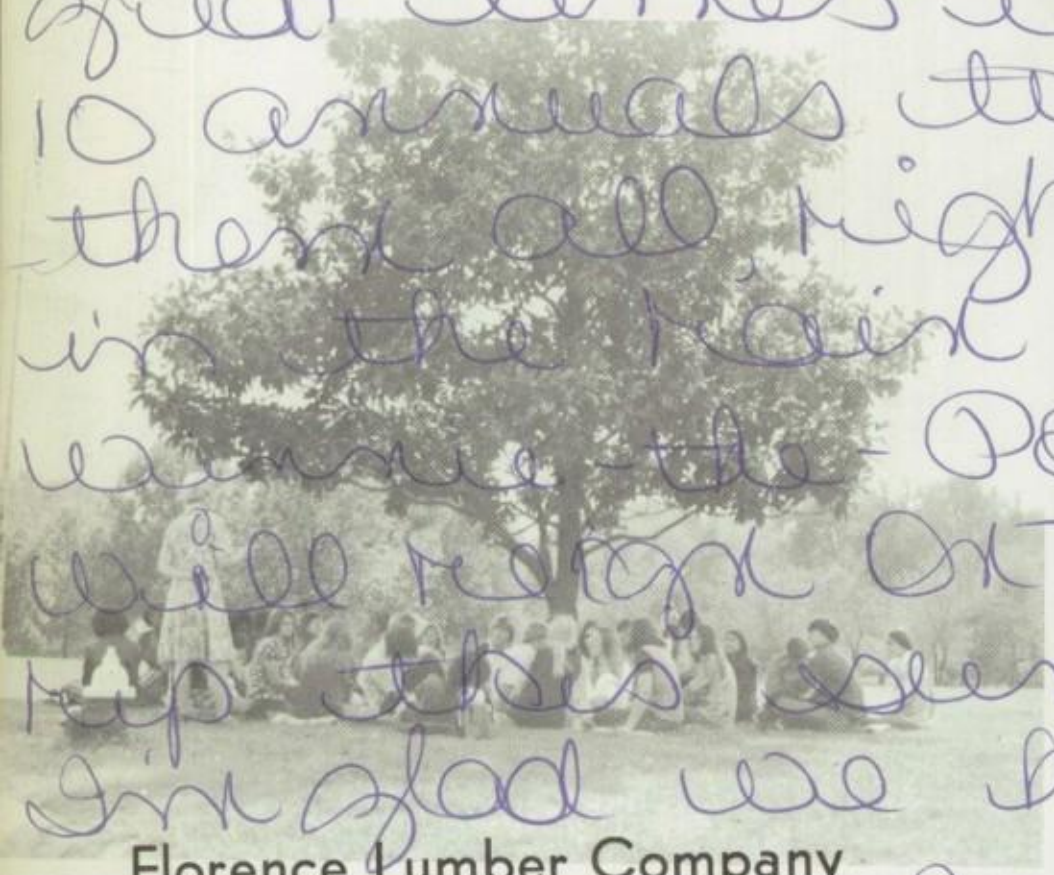

Florence Lumber Company

Royal Cleaners

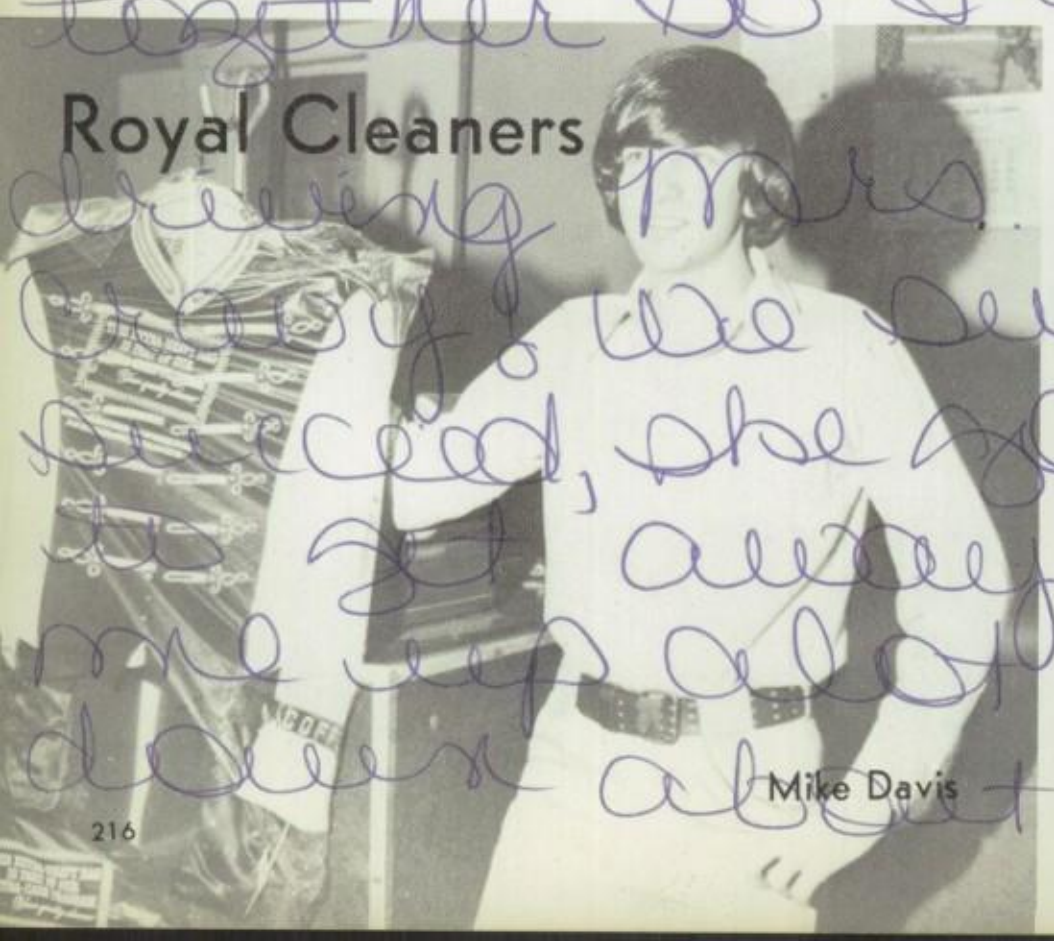

Mike Davis

WOWL

1240

Powell Electronics

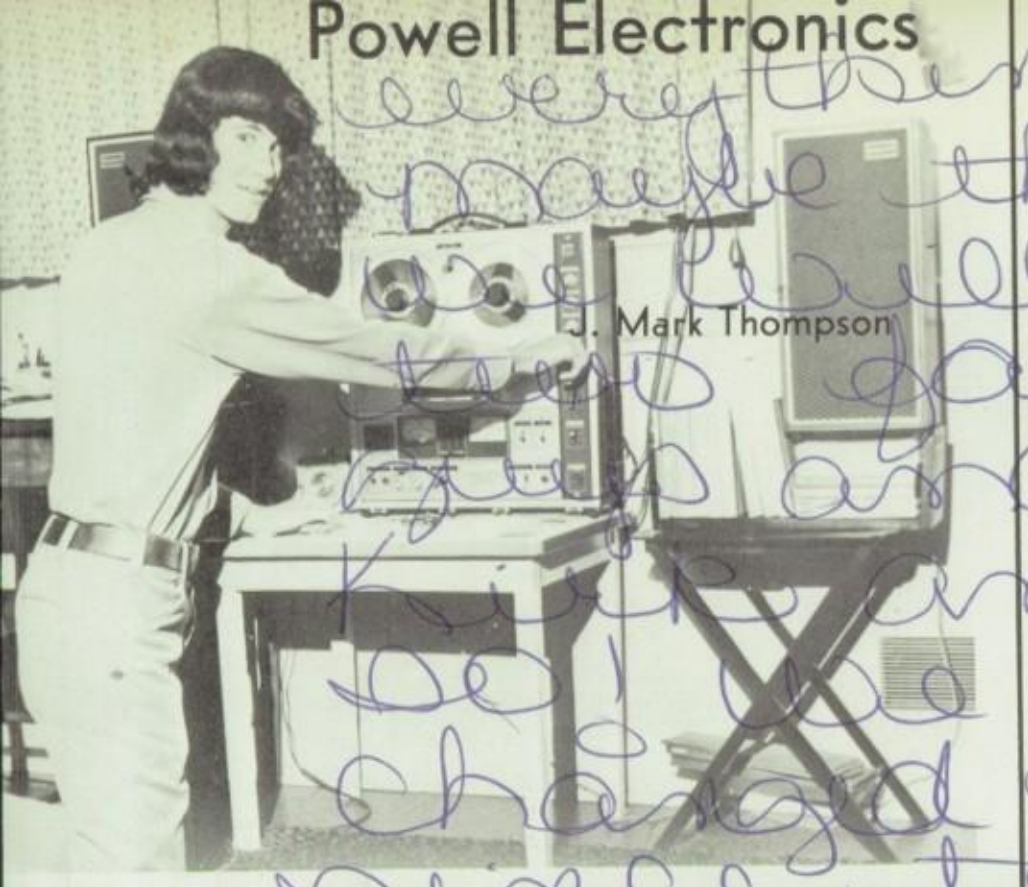

J. Mark Thompson

King-Nance Insurance Agency

123 E. Mobile St.
Florence, Alabama
764-2431

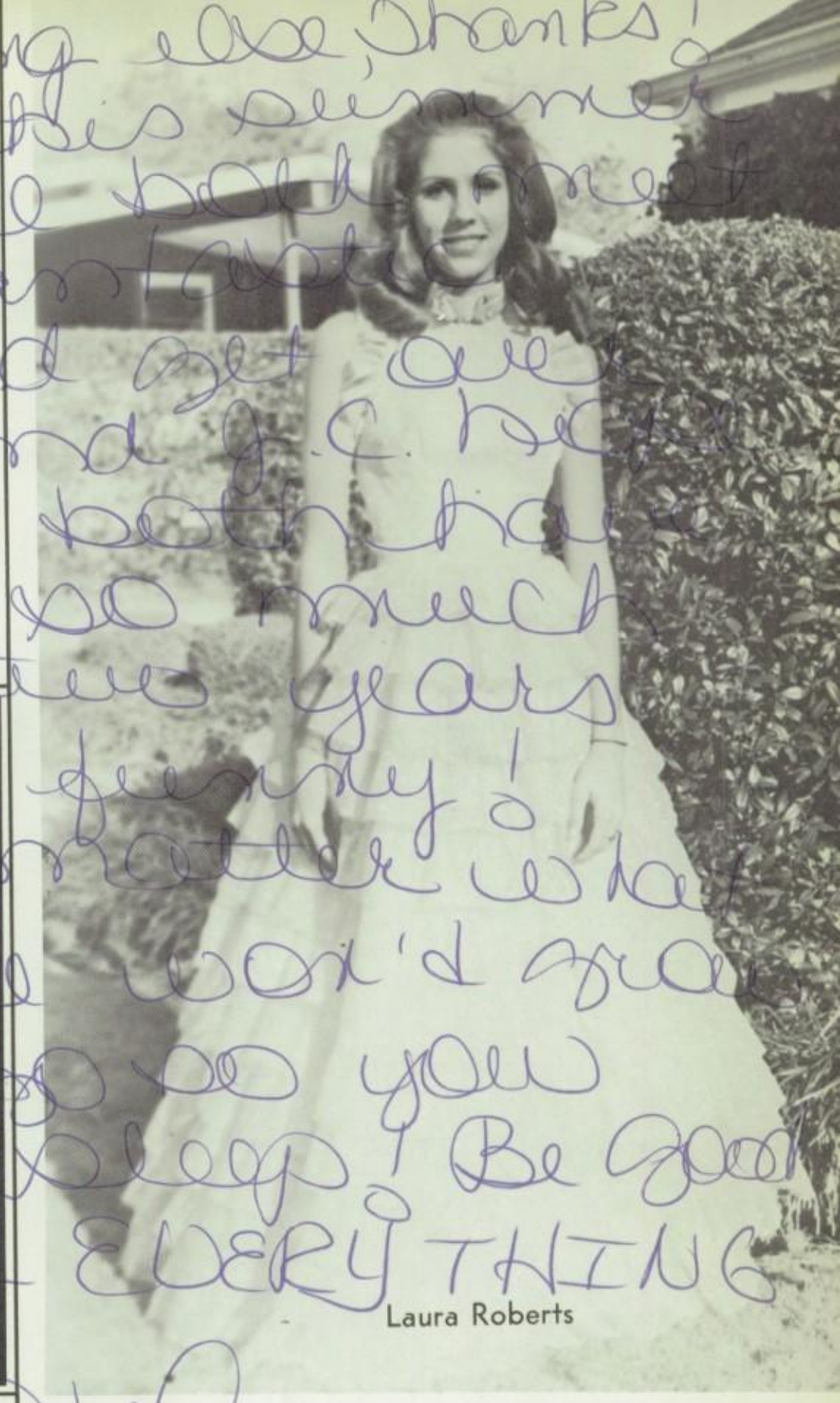

Laura Roberts

The Village Shop

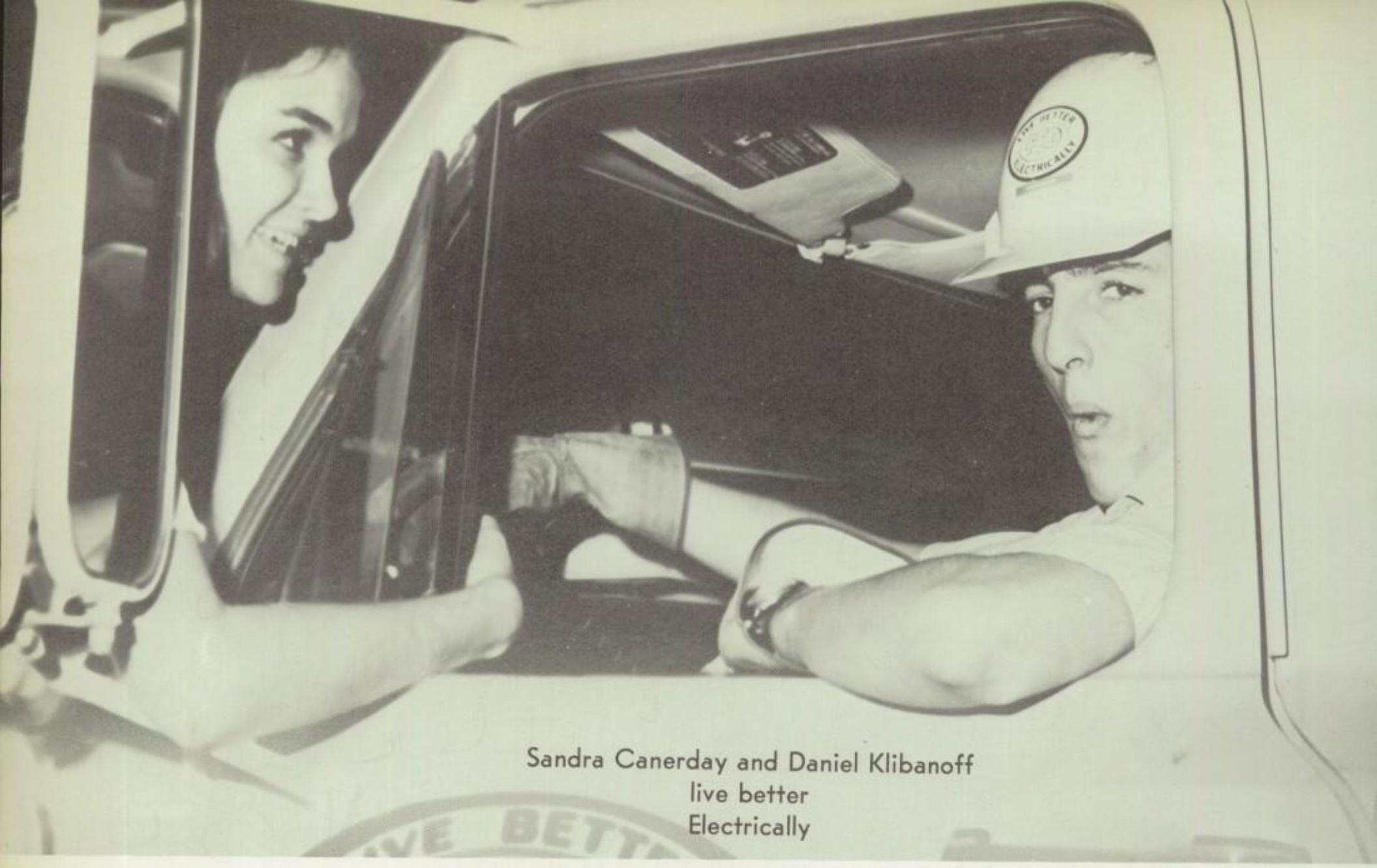

Sandra Canerday and Daniel Klibanoff
live better
Electrically

Hibbett's
Sporting
Goods

The Homesteaders

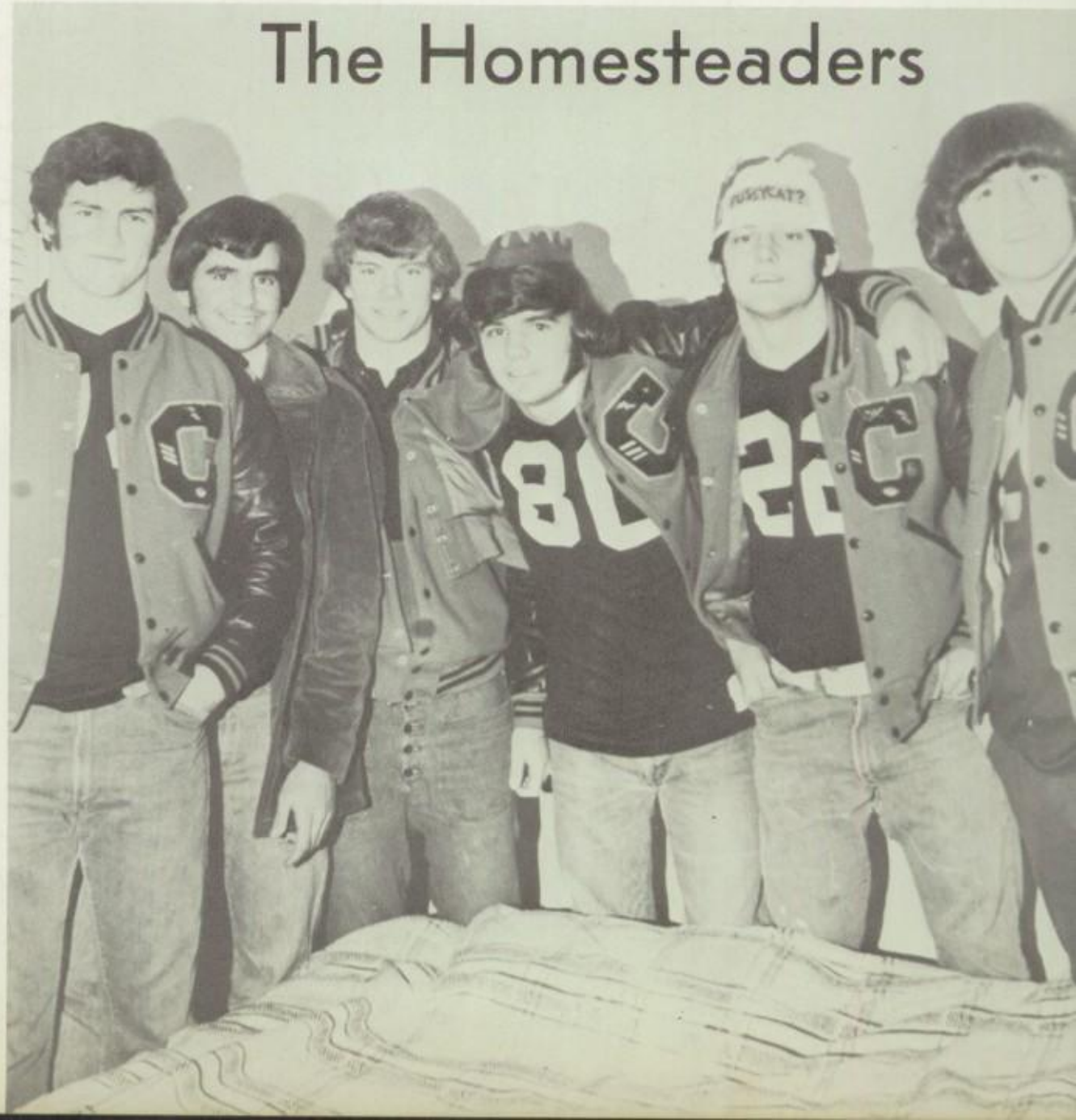

Helen,

Where do I begin? We have shared so much this year! Sometimes I don't see how I made it through the day. I know I couldn't have if it hadn't been for the loads and loads of advice you gave me in order to solve my little, big problems. I'll never forget any of it! Remember Vanishing Point? Or the time we went to the Park? I REMEMBER! Or even the night Nugget PAUL came and we went to watch the Fabulous "First Born" practice! Helen its all been fantastic! You're one of the greatest people I have ever met and I am extremely serious when I say that. Tell Da-da Hi! Be good & take Care!

Come see me!

Love ya
Kathy Lewey

SUB DEB CLUB OF FLORENCE

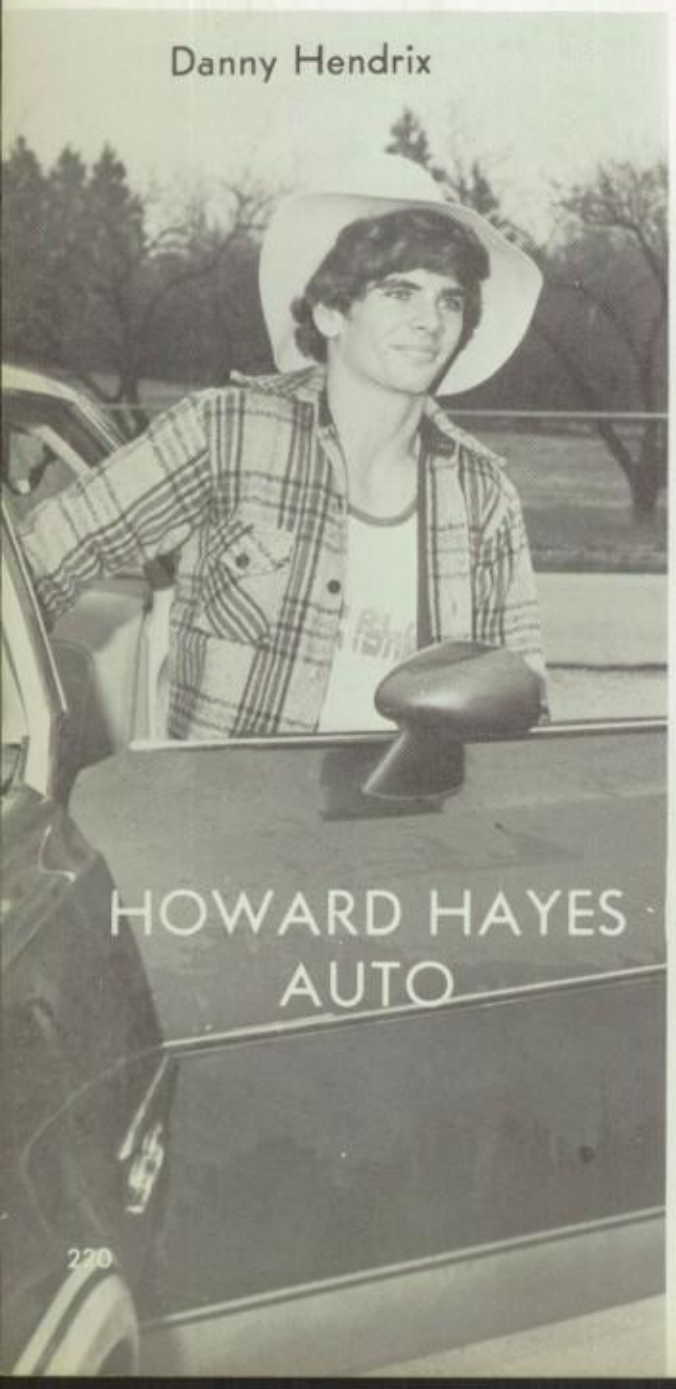

Danny Hendrix

HOWARD HAYES AUTO

TENNESSEE VALLEY LAUNDRY

SUPPORTERS O COFFEE

Ye Olde Tavern

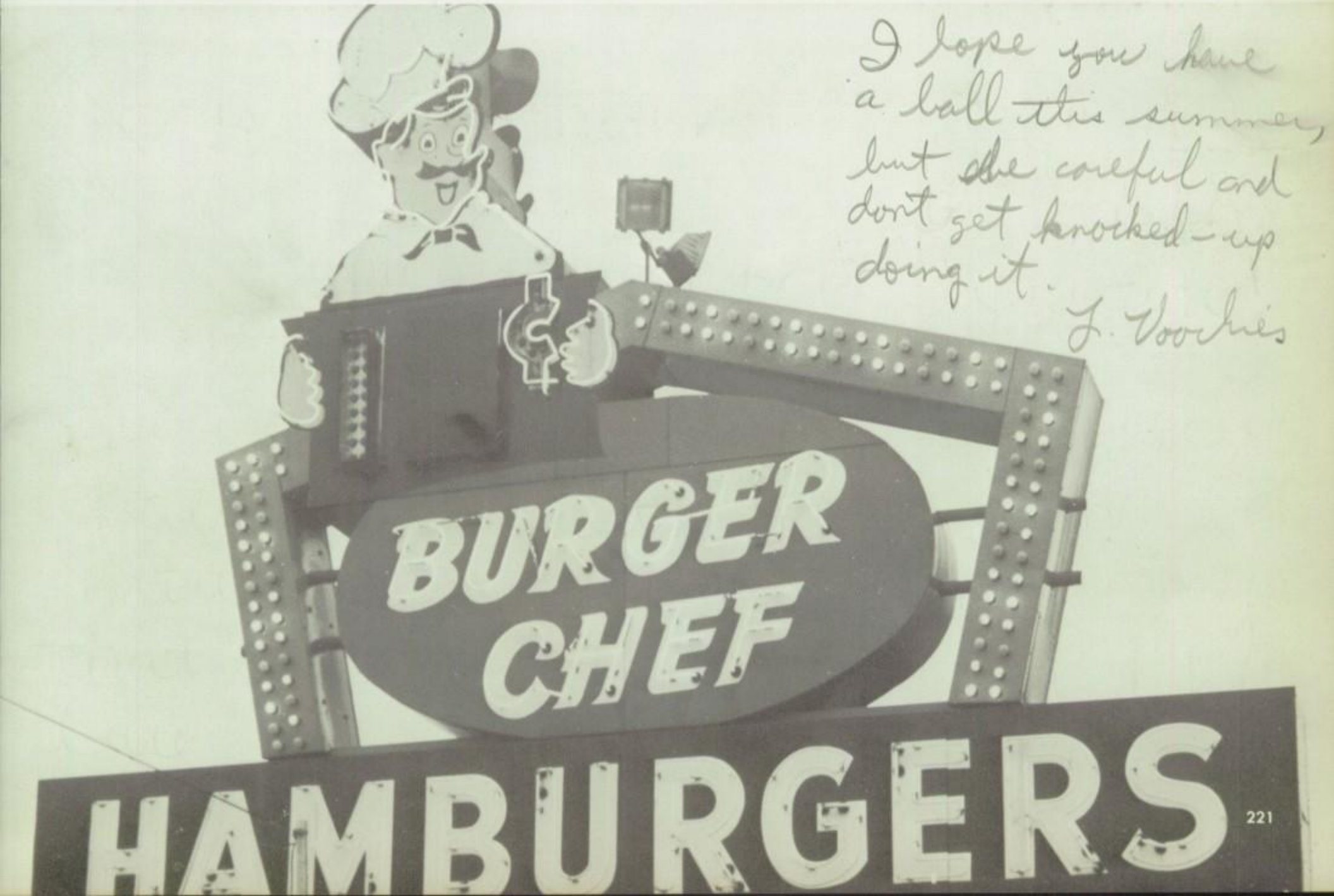

I hope you have a ball this summer, but be careful and don't get knocked-up doing it.

J. Vouchés

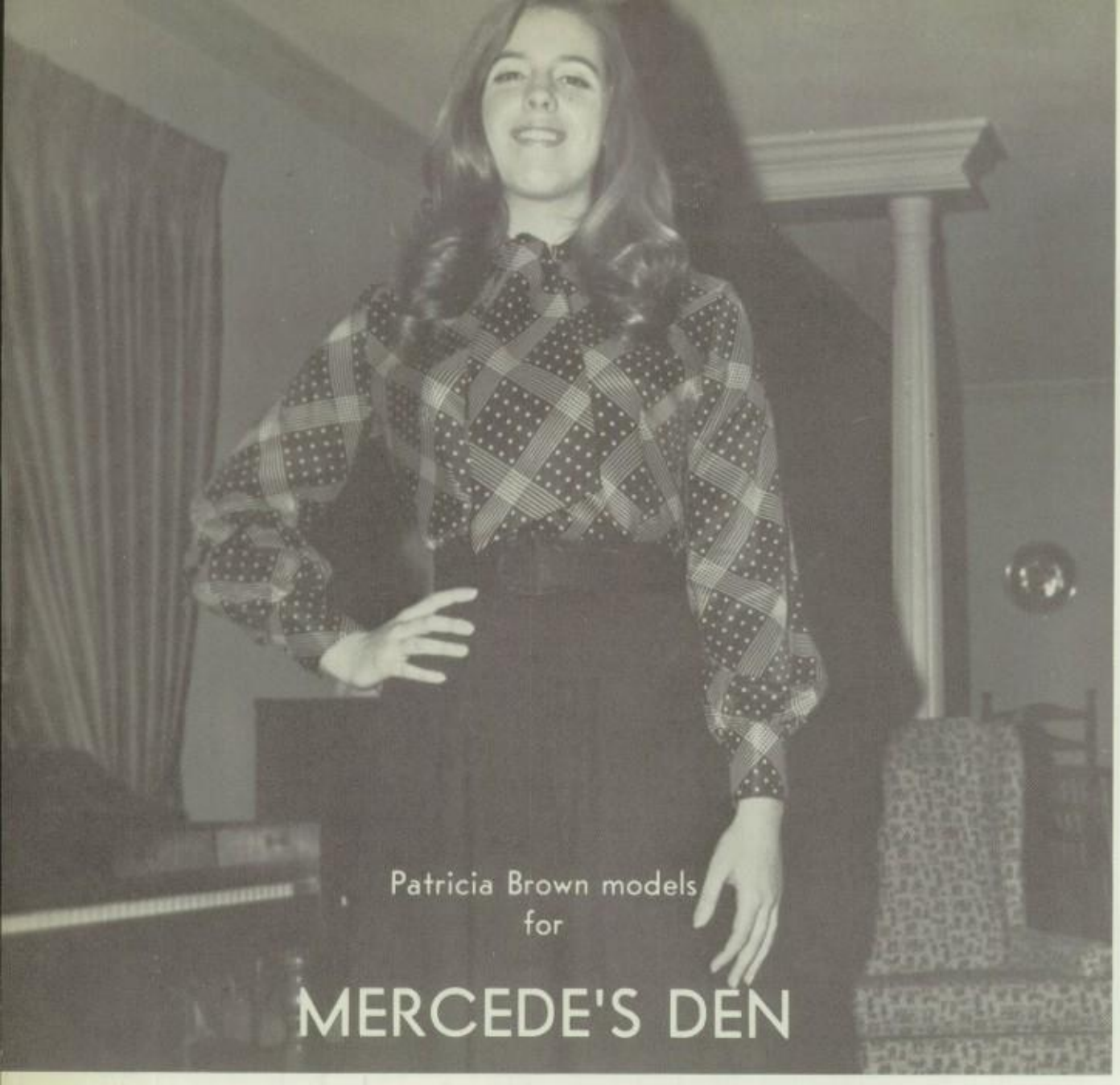

Patricia Brown models
for

MERCEDE'S DEN

Paula Dyar

Even Grubs Like These Can Be Cleaned At

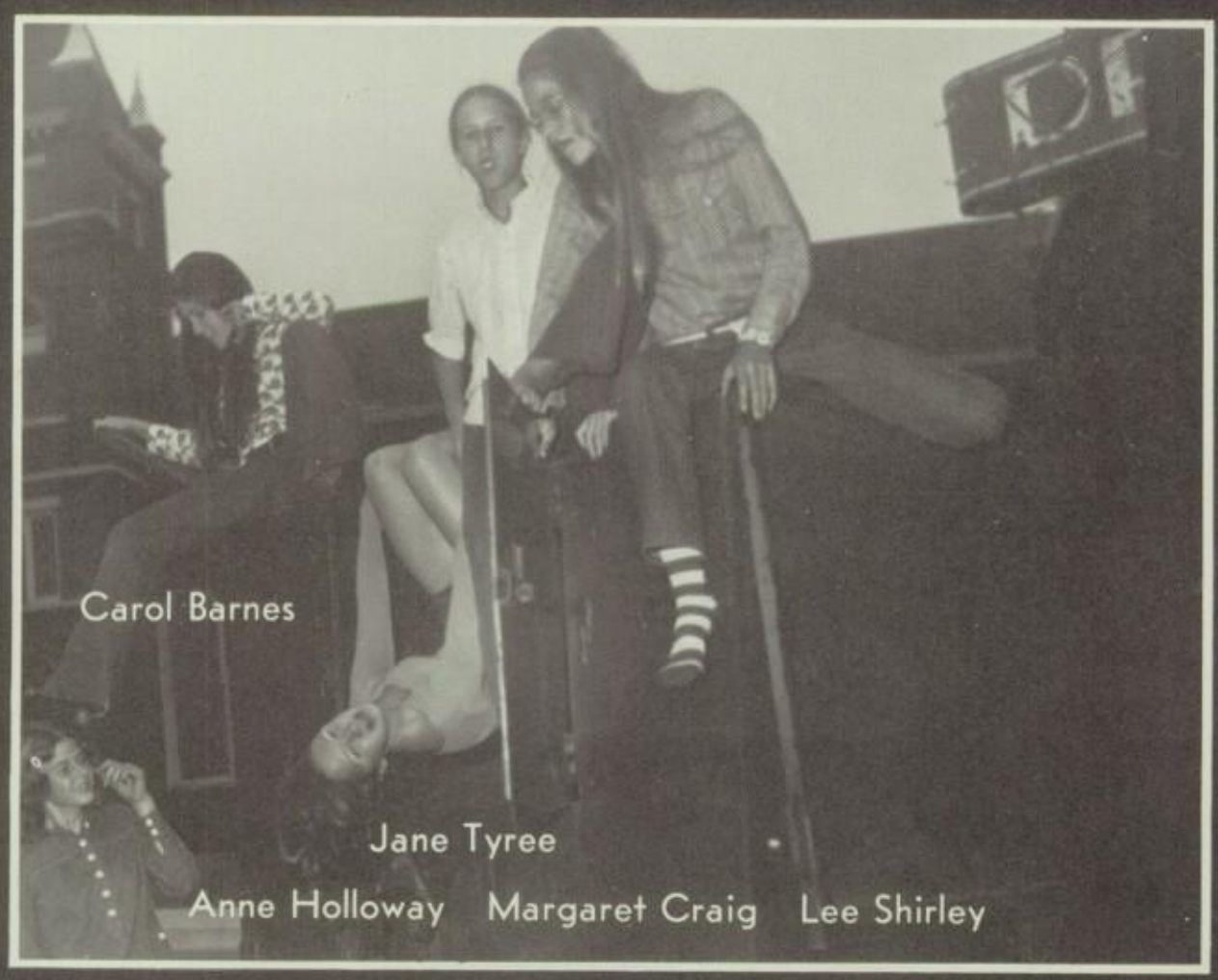

Carol Barnes

Jane Tyree

Anne Holloway Margaret Craig Lee Shirley

One Hour Martinizing

For
Boating
Needs

SILVER
SHORES

TEXACO

Freddie's
Texaco
Service

Florence Blvd.

TEKS SHOES

Harolene Beckham

BOOTERY

Neal
Drug Store

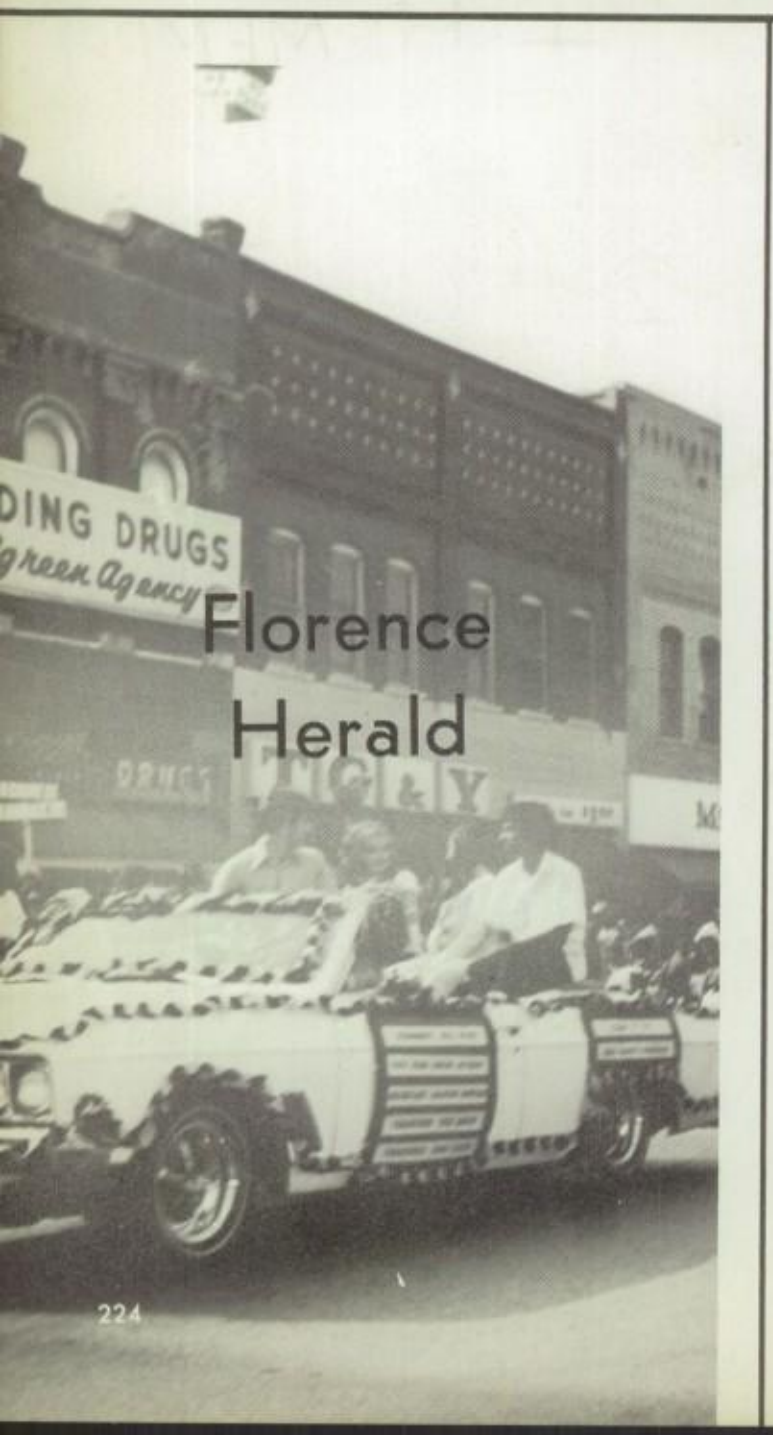
DING DRUGS
Florence
Herald

Mary Alice Holt
Blevin's

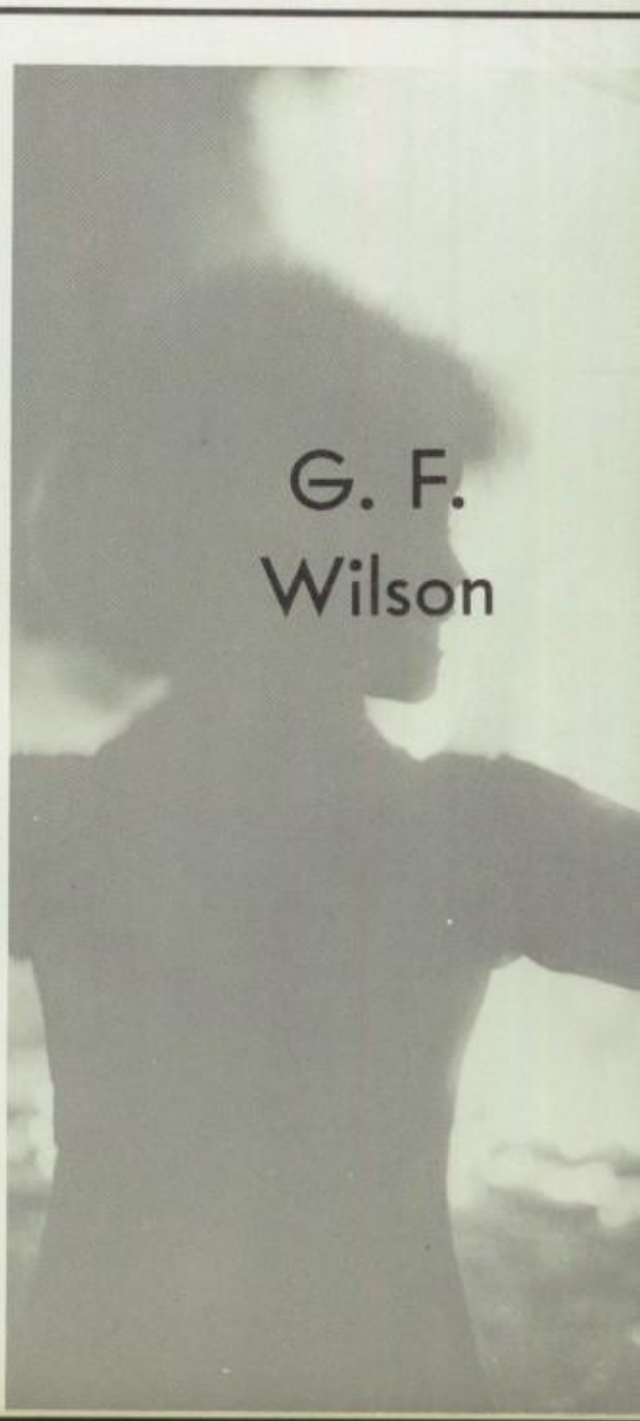
G. F.
Wilson

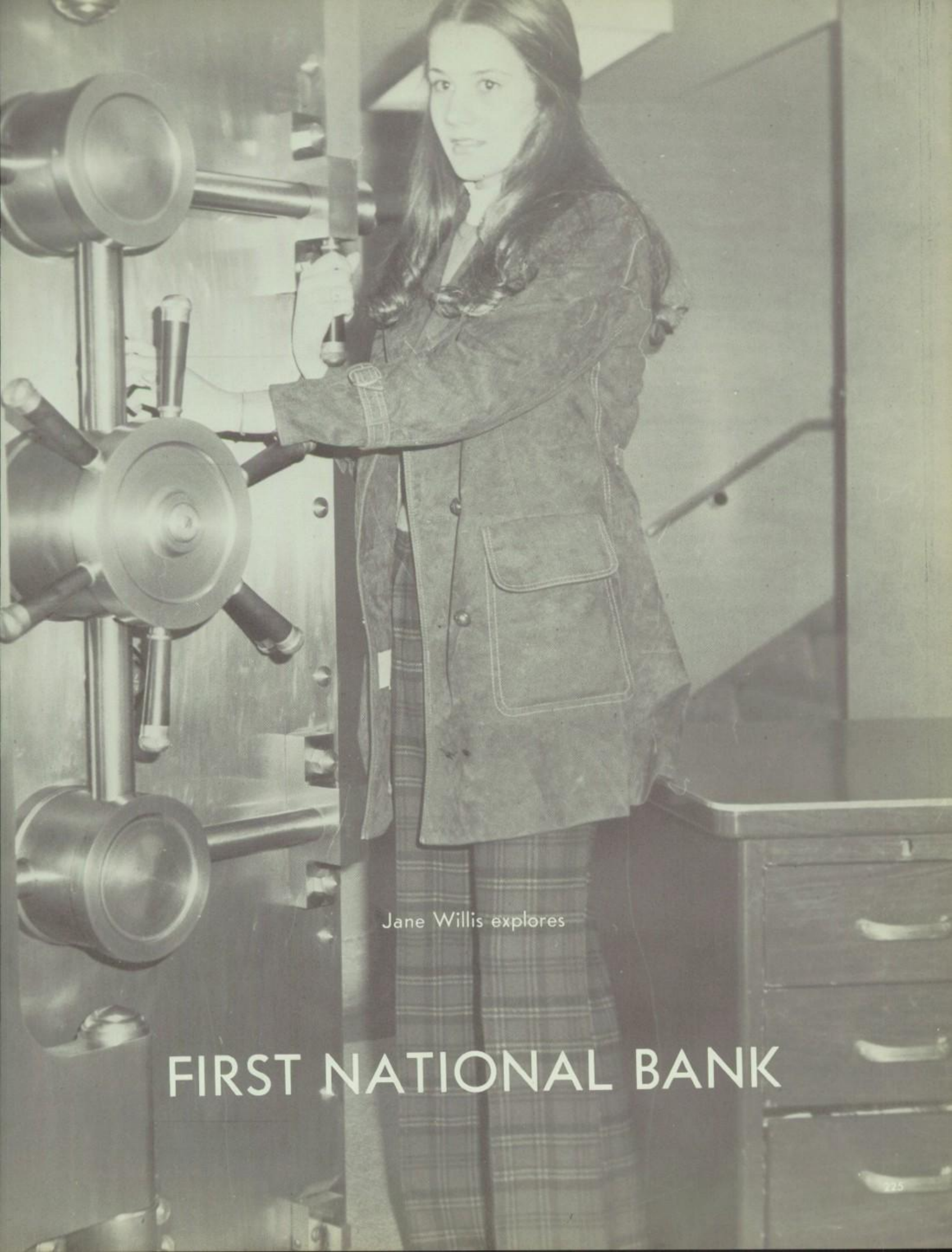

Jane Willis explores

FIRST NATIONAL BANK

POSEY

FURNITURE

FLORENCE, ALABAMA

WILSON'S

FOOD CENTERS

WHERE THRIFTY PEOPLE SHOP

BAMA MEATS PACKING CO.

DAIRY

QUEEN

WHERE THE ACTION IS!

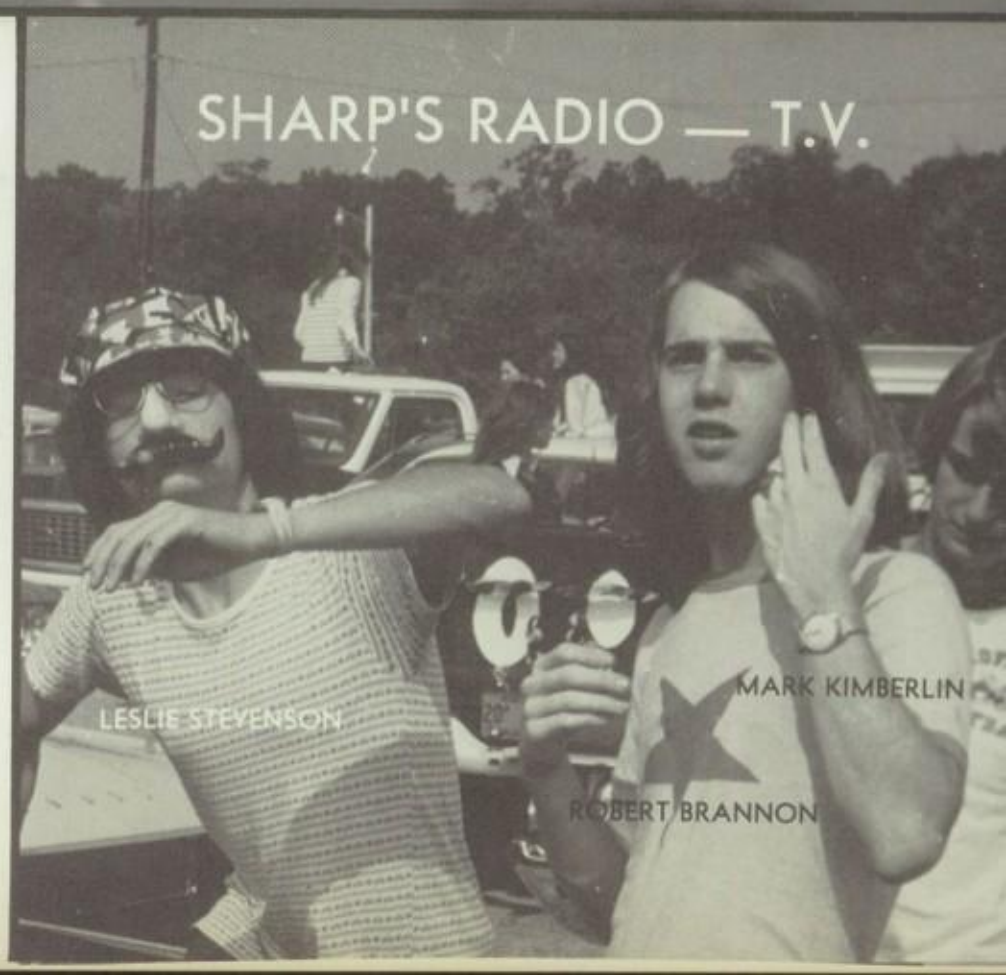

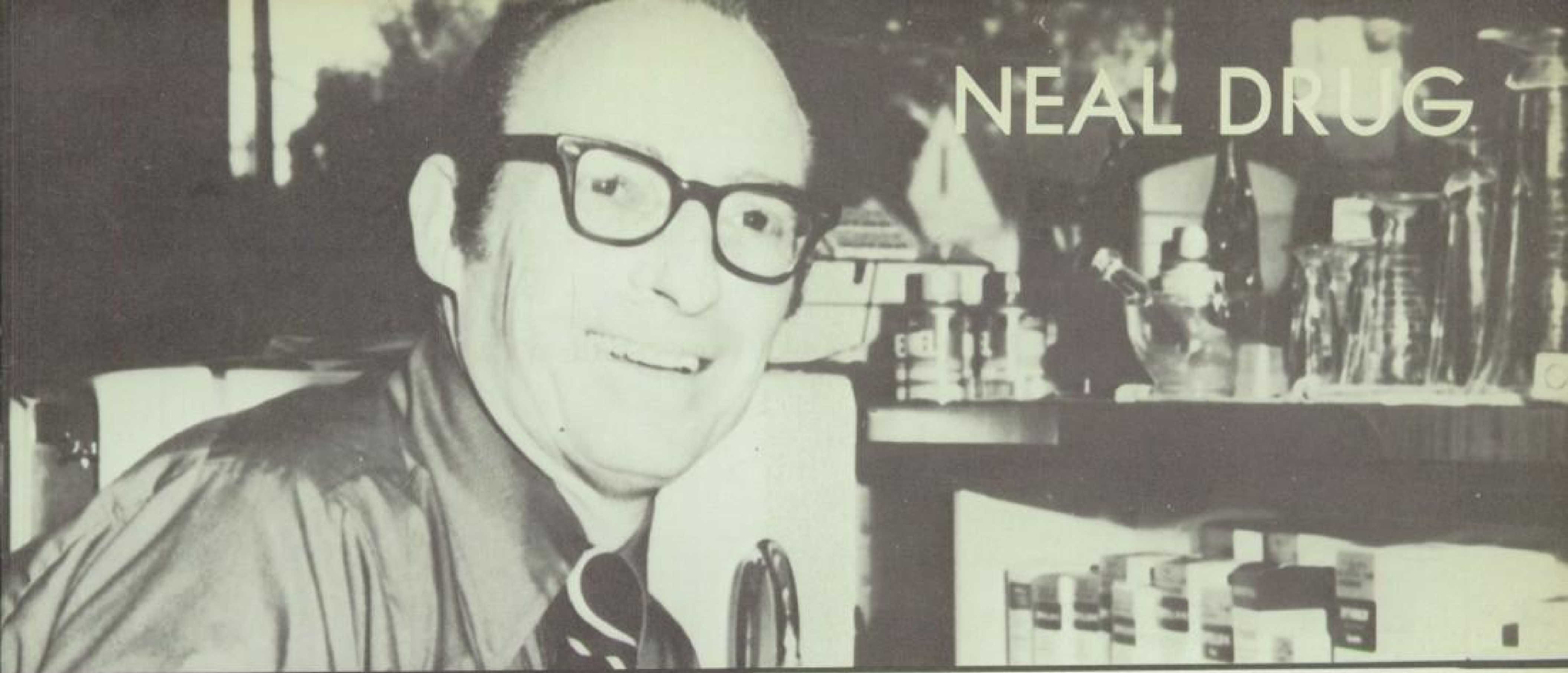

TRI-CITIES PRODUCE WHOLESALE

223 FRANKFORT AVE.
SHEFFIELD, ALA.

G. F. WILSON

DISCOUNT WAREHOUSE
FLORENCE, ALABAMA

Helen, what's going on? Its been a long year but its been lots of fun. Remember helping me pick out a flower for banquet? How about our discussion on the [illegible] I hope you get or have gotten that all straightened out. You have been a great friend to me this year and I've really appreciated it. Hope we stay friends next year just the same way. Stay out of trouble and maybe I'll see you at church this summer.
Bill Holloway

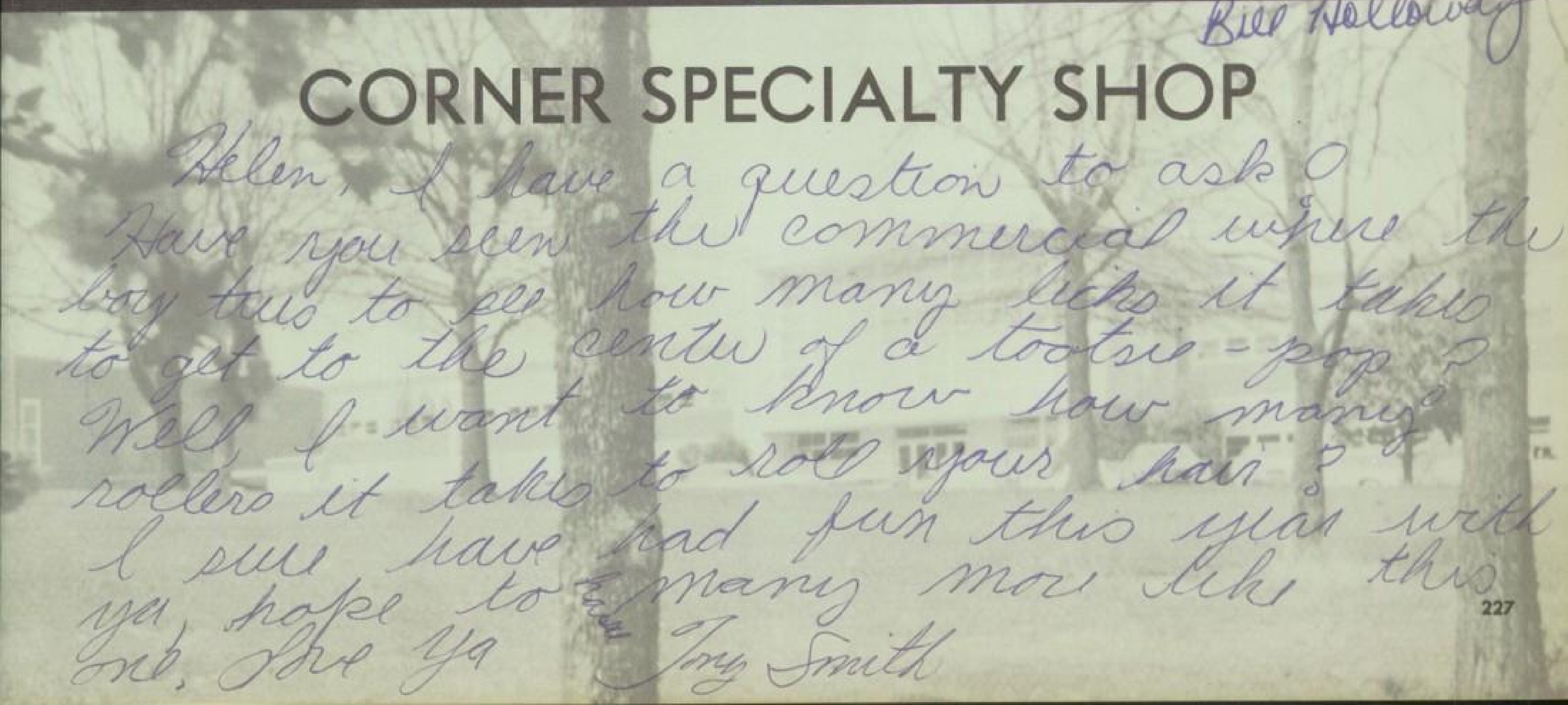

Helen, I have a question to ask. Have you seen the commercial where the boy tries to see how many licks it takes to get to the center of a tootsie-pop? Well I want to know how many rollers it takes to roll your hair? I sure have had fun this year with ya, hope to have many more like this one. Love ya Tony Smith

DARBY
SHELL
STATION

Helen,
Your cute and sweet so stay that way. Glad we had some classes together. Hope we can have more next year. Have fun this summer. I'll see you next year!!
Luck Always!!
Love
Sandra

BRADFORD
TOWN HOUSE

LES
MIEUX
IS
BEST

Helen,
We've been in club p
The summer
loved her
there are

come a
get to
and gat
an incr
Your ad
Doing t
would recall
with you
I'm real
forward to
we have
that we

DUTCH TREAT

A GOOD PLACE TO GO

228

Helen,
It's been great knowing this year. Don't forget Rosemuck Summer Road in Biology and English. I'll see you at the assembly sometime this summer.
David
David

AL'S GULF
STATION

1303 N. WOOD AVE.

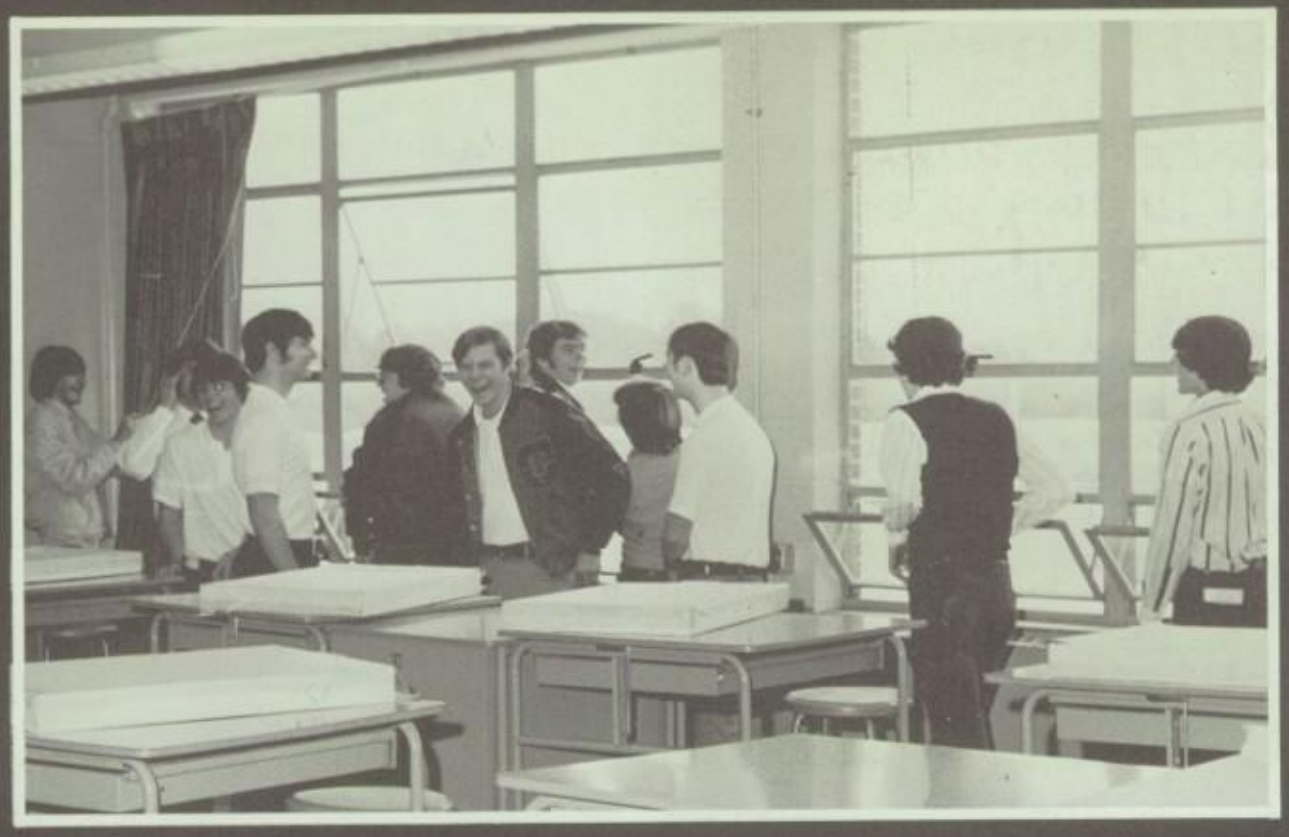

Good Year
Service Store

Colony Men's
Shop.

Neill Northington

The
Griffin
Company

Automotive Parts

Florence and Sheffield

Eat me

Bobby Wells
and Company

Burger King

Helen,

Tri-Cities New Car Dealers Association

Well, I can't believe I won't be up here with your smiling face next year. Remember all the good times in Club. I know you hated me during rat week but it was all in fun. Don't forget Setting straight to each other at the banquet talking about our "mutual friend" R.W. We all love him so much. Then there was the load-out. It was beautiful and everybody had a wonderful time. Don't forget about all us next year and take care of club. Good Luck always

Love ya,
Christe
Stratton

Cars
766-4464
Bobby Mitchell Chevrolet
Chevrolet
764-4551
Tom Beckam Toyota
Toyota
766-8740
Sheffield:
Paul Saywell Motors
Plymouth
383-4011
Miley Buick — Oldsmobile Co.
Buick — Oldsmobile
383-0721
Gateway Inc.
Lincoln — Mercury —
Continental
383-7434

Florence:
Campbell Motors, Inc.
Ford
764-3351
Sid Hamm
Plymouth — Valiant
766-4455
Foote Auto Company
Oldsmobile — Cadillac
764-9082
Ray Miller
Buick — Opel
764-9661
Harrison-White Pontiac
Pontiac
764-6041
Four Cities Imports
Volkswagen
766-2906
Morris Dodge American Motors
Dodge — Dodge Truck — A.M.

Plymouth
Buick — Opel

Hester Chevrolet
Chevrolet
383-0621
Zelke Dodge
Dodge
381-2300
Mullins Ford
Ford
383-4855
Tuscumbia:
Morris Rambler
Rambler
383-0811
President:
Dick Harrison
764-6041
Sec. Treas.:
L. A. Grahm

Becky Watson

Kathy Millwee

Boyd
and
Spitzer

Supply Co. Inc.

807 Market St. N. E.
Decatur, Ala.

Phone (205) 355-8070

Wholesale Distributors
Sheet Metal Supplies
Janitrol Heating and
Cooling

Helen!
It's been great having you in English + Biology. Don't ever forget Mrs. Michaels (me) and all the stuff we did in there. You really helped me this year SBS (morally) It's been real great getting to know you better. I have really enjoyed having a great + beautiful girl in a couple of my classes. I hope to see you a lot this summer + next year.

Love ya!
Steve.

P.S.
Thanks for the haircut.

Electrical Supply Company
Distributor
764-8481
625 South Cherry St.
Florence, Alabama

Love Those Ad Salesmen

Honda Four Cities
Marine Center
1546 Florence Blvd.
Florence, Alabama

Shop for the lowest prices in boats and Hondas with the best parts and service department in the area.

Senior Directory

RONNIE LEE ABERNATHY — Hi-Y 1 - 4, Secretary 3, President 4; Stimulator Staff 4; Government Club 4; Youth Legislature 1 - 4; SST 4; Youth Legislature Board 4; Metropolitan Hi-Y and Tri-Hi-Y Council 4, President; Coffee Hi-Y and Tri-Hi-Y Council 3, 4, President 4.

PHILLIP LOUIS ABROMS — Tennis 3, 4; "C" Club 3, 4; Stimulator 1 - 4, Advertising Staff; Government Club; Science Club 3, 4; Homeroom Officer 1; French Club 4; Honors English 1, 2.

DEBRA LYNN ADAMS — Gymnastics 2; Student Council 1; Home Economics 1; D'O Club 3, 4.

ALPHONSO ANDERSON — Art Club 3; NYC Program 4.

EDWARD BAILEY ANDERSON — Transferred from Mayfield High School; National Honor Society 4; Government Club 4; Science Club 4; Junior Recreation Board 4.

SERBRASTER FAY ARCH — Home Economics 3; DO Club 4; DE Club 3.

BILLY EUGENE ARMSTEAD — Junior Varsity Basketball 1, 2; Varsity Football 1, 2; Varsity Track 1 - 4; "C" Club 2 - 4; Art Club 4; Office Assistant 4; Junior Achievement 4; SST 4, Officer 4; Outstanding Senior 4.

DAVID GEORGE ARMSTRONG — Basketball 1; Student Council 1 - 4; Hi-Y 1 - 3; Government Club 4; Class Officer 1, President; Homeroom Officer 1 - 4; French Club 1 - 2; Who's Who 1; Honors English 1 - 3; Bits and Pieces 3, 4; Youth Legislature 2 - 4; SST 4; BHS vs. CHS Cheerleader; Class Favorite 4.

ANNECIA LYNN ASHLEY — Chorus 3, 4; Band 1 - 4; Tri-Hi-Y 1, 2; Government Club 4; Bits and Pieces 3, 4.

MARY HELEN AUSTIN — Transferred from Waterloo High School; DO Club.

BETH ELAINE BARBER — Band 2 - 4; Student Council 4; Tri-Hi-Y 2, 3; National Honor Society 3, 4; COFFEE POT Business Staff 1, 2; COFFEE POT Business Manager 3, 4; Homeroom Officer 4; Modern Language Club 2, 3; American Field Service 3, 4; Vice-President 4; Honors English 1, 2, 4; Work-Study Program 4; Host Family to Foreign Exchange Student.

JEANETTE DELORES BECK — Chorus 2.

WILLIAM BECK — Varsity Basketball 3, 4; Junior Varsity Basketball 1; Varsity Track 2; "C" Club 3, 4.

THOMAS EDWARD BEE — National Honor Society 3, 4; Spanish Club 4.

FLOYD WAYNE BENTLEY — Transferred from Bradshaw; Varsity Basketball 4.

PATRICIA BERGOB — Tri-Hi-Y 2 - 4; Government Club 4.

PATRICIA ANN BEVIS — Girls' Chorus 1; Student Council 3, 4; Tri-Hi-Y 2 - 4, Chaplain 3, President 4; National Honor Society 3, 4; FTA 2, 3, Secretary-Treasurer 2, Vice-President 3; Drama Club 1 - 4, "Harvey"; COFFEE POT Business Staff 3, 4; Government Club 4, Secretary 4; Homeroom Officer 4; French Club 2 - 4; Home Economics 2 - 4, Vice-President 3, President 4; Bonnie Blues 3; American Field Service 2 - 4, Secretary-Treasurer 4; Work Study 4; Honors English I - 4; Youth Legislature 2, 3; Accent Day 3; DAR Girl of the Year 4; Birmingham Southern Summer Scholarship 3.

STEPHEN RUSSELL BEYKE

VICTOR EARL BILLINGHAM — Varsity Basketball 4; Junior Varsity Basketball 2; "C" Club 4; National Honor Society 4; Government Club 4; Science Club 3, 4; Homeroom Officer 1, 2; Spanish Club 2, 4; Who's Who 1; Key Club 4; SST 4; Class Favorite 4; Assistant Fire Marshall; Outstanding Senior 4.

VIRGINIA DARLENE BILLINGSLY — Government Club 4; Home Economics 4; DE Club.

REGINA RUTH BLACKLIDGE — Graduated in January.

JEFFIE RAY BODDIE — Art Club 3; DE.

MILTON JOE BODDIE — Transferred from Bradshaw High School; Boys' Home Economics 2; DO Club 3, 4.

ROSLYN JOHNSON BODDIE — Tri-Hi-Y 1 - 3; National Honor Society 3, 4; Home Economics 3, 4.

WILLIE EDD BODDIE — DE Club 3.

ROBERT OLIVER BRANNON — Student Council 1, 2, 4; Hi-Y 4; Government Club 4; Homeroom Officer 2; Youth Legislature 4.

BEVERLY GAIL BREWER — Gymnastics 2, 3.

JANICE NAOMI BREWER — National Honor Society 4; Office Assistant 4; Library Assistant 1, 2; AVA 1, 2; Homeroom Officer 1; DO Club 3, Secretary 3; BOE Club 4.

JAMES HOLLIS BRIGGS

FRED RAY BROWN Vars — ty Football 3, 4; Junior Varsity Football 1; "C" Club 3, 4; Government Club 4; Homeroom Officer 1; Spanish Club 1; Junior Achievement 2 - 4.

LILA JOAN BROWN — Gymnastics 1 - 4; Chorus 3, 4; Student Council 1 - 3; Tri-Hi-Y 1 - 3, Officer 2; Office Assistant 3, 4; Bits and Pieces 3, 4; Youth Legislature 2; Student Teacher.

SABRINA ANN BROWN — Tri-Hi-Y 2, 3; Officer 3; Bonnie Blues 3; Class Favorite 4.

RICHARD HENRY BUFFALOE — Transferred from Central High School; Tennis 3, 4; Band 3, 4; Government Club 4; Honors English 3.

WILLIAM EMMETT BURROWS — Student Council 2 - 4.

SANDRA GAIL CANERDAY — Student Council 1 - 4; Tri-Hi-Y 1, 2; National Honor Society 3, 4; Stimulator Staff 1 - 4; Office Assistant 4; Homeroom Officer 1 - 4; Latin Club 1 - 2; Home Economics 3, 4, Vice-President 4; Work Study 4; Honors English 1 - 4; Nationwide Latin Exam Certificate of Merit 1.

ELEANOR KAY CANON — Chorus 3, 4; Student Council 4; Tri-Hi-Y 1; National Honor Society 3, 4; Drama Club 3; COFFEE POT Annual Staff 3, 4, Co-Editor 4; Homeroom Officer 1 - 3; Latin Club 1, 2; American Field Service 3, 4, President 4; Work Study 4; Honors English 1 - 4; Bits and Pieces 3, 4; Outstanding Senior 4; Society of Outstanding American High School Students 3, 4.

CYNTHIA LOUISE CANTERBURY — Chorus 4; Majorettes 3, 4; Student Council 1, 4; Tri-Hi-Y 1 - 3; Drama Club 1 - 4; Government Club 4, Vice-President 4; Class Officer 1, 2, Secretary 2, Treasurer 1; Who's Who 1, 2; Work Study 4; Honors English 1, 2, 4; Bits and Pieces 4; Youth Legislature 2.

DAVID ROBERT CARPENTER — Junior Varsity Basketball 1; Varsity Football 2 - 4; Varsity Baseball 3, 4; Junior Varsity Football 1; Varsity Track 1 - 4; Chorus 4; "C" Club 2 - 4; Student Council 1; Government Club 4; Homeroom Officer 4; SST 4; Class Favorites 4.

JERRY WAYNE CHANDLER

SUSAN CAMILLE CHEW — Transferred from Channelview High School; Student Council 3, 4; National Honor Society 3, 4; Stimulator Staff 4, Typist 4; COFFEE POT Business Staff 4; COFFEE POT Typist; Typing Pool 3, 4; Government Club 4; Home Economics 4, Secretary; Honors English 2, 3.

PATTI ANN CHRISTENSEN — Varsity Swimming 1; "C" Club 2 - 4; Cheerleader 1 - 4, Head 4; Student Council 3, 4; Tri-Hi-Y 1, 2; National Honor Society 3, 4; Government Club 4; Homeroom Officer 1, 2; Spanish Club 3, 4; Latin Club 1, 2; Who's Who 1, 2; Junior Recreation Board 1 - 4; American Field Service 4; Work Study 4; Honors English 2 - 4; Girls' Volleyball 1, 2; Class Favorites 3, 4; Society of Outstanding American High School Students 3, 4; Outstanding Senior.

SAMUEL NEAL CLANTON — Homeroom Officer 2; DO Club 3; DE Club 4, Parliamentarian 4.

HAROLD WAYNE CLEMONS — Varsity Football 2, 3; Varsity Wrestling 3; Chorus 3, 4; "C" Club 3; Hi-Y 4; Bits and Pieces 3, 4.

KATHY SUE CLIFTON — Homeroom Officer 1, 2; Girls' Track 1 - 4.

ANTHONY WAYNE COATS — Varsity Football 2 - 4, Captain 4; Junior Varsity Football 1; "C" Club 2 - 4; Government Club 4; Class Officer 1, Vice-President; Homeroom Officer 1 - 4; Who's Who 2; Bits and Pieces 3, 4.

PAMELA LENETTE COLE — Tennis 1 - 3; Girls' Chorus 4; Home Economics 1 - 3; DE Club 4.

JACQUELINE ANNETTE COLEMAN — Tri-Hi-Y 2 - 4, President 4; National Honor Society 3, 4; FTA 3; Home Economics 2; Honors English 2; Bi-Racial Committee 4.

DEBORAH LYNN COLLUM — Chorus 3, 4; Band 1 - 4; Tri-Hi-Y 2 - 4, Officer 4; French Club 4; Honors English 2; Bits and Pieces 3, 4.

ROBERT LEE COMAN

PAUL EDWARD COOK — Varsity Basketball 2 - 4; "C" Club 2 - 4; Art Club 3, 4; Library 2, 3; AVA 2; Outstanding Senior 4.

WANDA GAIL COOPER

SHIRLEY JEAN COX — Government Club 4; FBLA.

JOHN PHILLIP DARBY — Government Club 4.

DEBRA ANN DEAN — Home Economics 2; DE Club 4.

DANNY DeLOACH — Varsity Football 3, 4; Varsity Track 2 - 4; "C" Club 4; Government Club 4.

ELIZABETH JEAN DOWNING — Tennis 2, 4; Tri-Hi-Y 4; Stimulator Staff 3, Typist; COFFEE POT Business Staff 2 - 4; Government Club 4; Science Club 4; Homeroom Officer 4; Homeroom Officer 4; Typing Pool 3, 4; Who's Who Among American High School Students 3, 4; Delegate to Junior Academy of Science 3; COFFEE POT Typist.

KATHY ELAINE DOWNING — Chorus 4; Student Council 3, 4; Tri-Hi-Y 1 - 3; National Honor Society 3, 4; Government Club 4, Treasurer; Science Club 4, Treasurer; Class Officer 1; Homeroom Officer 1 - 4; Homecoming Court 4; Spanish Club 1 - 3; Who's Who 1; Work Study 4; Honors English 1 - 4; Class Favorite 3; Outstanding Senior.

PHILIP MARK DUNLAP — Varsity Golf 1 - 4; "C" Club 2 - 4; Hi-Y 2; AVA 4; Homeroom Officer 1, 2; Honors English 2.

SAMUEL DOUG DURHAM

PAULA DIANE DYAR — Chorus 4; Band 1 - 4, President 4, Rookie Sargent 3; Student Council 3; Tri-Hi-Y 3; National Honor Society 3, 4, Secretary 4; Drama Club 1; Art Club, President 4; Stimulator Staff 3, 4, Business Manager; Science Club 4; Homeroom Officer 2, 3; Work Study 4; Honors English 1, 2, 4; Bits and Pieces 4; Accent Day 3; Modern Language Club 3; Outstanding Senior 4; Stage Crew 4.

DELORES RAE EATON — Girls' Chorus 4;

Student Council 4; Tri-Hi-Y 1 - 4; Drama Club 4; COFFEE POT Business Staff 4; Guidance Assistant 3; Government Club 4; Home Economics 1, 2; American Field Service 4.
DONNA LYNN ENNIS — Graduate in Summer; Art Club 4.
BENTE ERLIEN — Foreign Student from Oslo, Norway; Tri-Hi-Y 4; American Field Service 4; Work Study 4; American Legion Oratorical Contest 4.
KAREN DALE EVANS — Transferred from Savannah Central High School.
HAROLD JOE FLOYD — Art Club 3.
MARY DEBORAH FOGLEMAN — Transferred from St. Augustine High School; Drama Club 2, 3; Tri-Hi-Y 3; Home Economics Club 1; Future Nurses 1.
LINDA MARIE FONTAINE — Tennis 4; Student Council 2 - 4; Drama Club 4; Stimulator Staff 4; COFFEE POT Typist 4; Government Club 4; Home Economics 2, Secretary.
CHRISTOPHER MORTON FORREST — Varsity Football 1 - 4; Varsity Baseball 2 - 4, Captain; Chorus 4; "C" Club 2 - 4; Government Club 4; Bits and Pieces 4.
C SCOTT FRANKS — Varsity Tennis 3, 4; "C" Club 3, 4; Art Club 2, 3; Government Club 4; Science Club 2 - 4; Junior Achievement 4, President; Chemistry Lab Assistant 4.
MARY LOUISE FRENCH — Varsity Swimming 4; Band 1 - 4, Vice-President; Student Council 2, 4; Tri-Hi-Y 1, 3; National Honor Society 3, 4, Chaplain; Spanish Club 3; Latin Club, President; Work Study 4; Honors English 1 - 4.
ROBERT STEVEN FRYE — Student Council 1; Homeroom Officer 1; Who's Who 1; Honors English 1.
CONNIE FAY FULLER
JAMES PAT FULLER — Varsity Football 3, 4; Junior Varsity Football 1, 2; "C" Club 2 - 4; Tri-Hi-Y 1; Government Club 4; Homeroom Officer 1, 2, 4.
SHERRY HANNAH FULTON — Graduate in Summer; Varsity Swimming 1, 2; Gymnastics 1 - 3; Cheerleader 1; Tri-Hi-Y 1; Drama Club 2; Homeroom Officer 1 - 3; Homecoming Court 1 - 3; Spanish Club 1; Who's Who 1; Honors English 1; Girls' Track 1 - 3.
BEN FRANKLIN GARRET — Varsity Football 2, 3; Junior Varsity Football 1; "C" Club 3; Youth Legislature 4; BHS vs. CHS Cheerleader.
SAMUEL CLAYBOURNE GEISE JR. — Transferred from Deshler.
ROGER HARMON GIBSON
STELLA ELIZABE — H GLADNEY National Honor Society 4; Homeroom Officer 1; Latin Club 2, 3; Honors English 2, 3.
VICKI LYNN GLASSCOCK — Chorus 3, 4; Student Council 1; Tri-Hi-Y 1 - 3, Officer; Drama Club 1, 2; Government Club 4; Homeroom Officer 1 - 4; French Club 1; Who's Who 2; Honors English 1, 2; Bits and Pieces 4; Class Favorite 4; Who's Who Among American High School Students 4.
PAULA ELAINE GOODE — Gymnastics 2; Chorus 4; "C" Club 2 - 4; Cheerleader 1 - 4; Government Club 4; Homeroom Officer 1, 2, 4; Who's Who 1; Bits and Pieces 4.
WILLIAM FRED GOODWIN — Varsity Baseball 3; "C" Club 3.
PAMELA ANNETTE GREEN — National Honor Society 4; Home Economics 1 - 3, Officer 2, 3; Pep Squad 2; Betty Crocker Homemaker of Tomorrow Award 4.
NINIAN LITTLE HALEY — Band 1 - 4; Student Council 2, 3; Tri-Hi-Y 1 - 3; National Honor Society 3, 4; Drama Club 2; Government Club 4; Latin Club 1, 2; American Field Service 2; Work Study 4; Honors English 1 - 4; Earth Club 3; Nationwide Latin Test 2.
BETTY RENAE HAMILTON — Chorus 4, Officer; Cheerleader 3, 4, Assistant Head 4; Student Council 1, 2; Tri-Hi-Y 1 - 4, Officer 4; COFFEE POT Staff 1, 2; Government Club 4; Class Officer 2 - 4; Homeroom Officer 1, 2; Homecoming Court 2; Who's Who 2; Bits and Pieces 4; Class Favorite 3, 4.
WILLIAM FLOYD HAMILTON III — Varsity Basketball 2, 3; Junior Varsity Basketball 1; Varsity Football 2 - 4; Varsity Baseball 2 - 4; Junior Varsity Football 1; Varsity Track 2 - 4; "C" Club 2 - 4; Government Club 4; Science Club 3; Class Officer 1, 4; Boys' State 3; Homeroom Officer 1 - 4; Latin Club 2; French Club 2, 3; Who's Who 2; Work Study 4; Honors English 2 - 4; Class Favorite 3, 4; Outstanding Senior 4.
STEPHEN GREGG HAMM — Transferred from Mars Hill.
DIANE LENA HARAWAY — Home Economics 2; DE Club 3, 4.
SENOBIA JEAN HARDING — Guidance Assistant 3; Home Economics 2; DE Club 3.
CAROL ANN HARP — Tri-Hi-Y 1 - 4, Vice-President 3, Treasurer 2; Art Club 4; Government Club 4; Homeroom Officer 4; Latin Club 2; Home Economics 4.
PAMELA KAYE HARPER — Gymnastics 1; Chorus 3, 4; Government Club 4; DO Club 4, Secretary 4; Bits and Pieces 3, 4.
CHERYL JEAN HARRIS — Guidance Assistant 4; Government Club 4; Homeroom Officer 1; Home Economics 4; Girls' Volleyball 1; FBLA-BOE II Club 4, President.
JESSE MARTY HART
WILLIAM HERBERT HATCHER — Varsity Football 3, 4; Band 1, 2; "C" Club 4; Government Club 4; Science Club 3, 4; Latin Club 1.
GEORGE ELTON HAWKINS — Varsity Football 3, 4; Junior Varsity Football 3; "C" Club 3, 4; SST 4.
JOHN BEN HAWKINS — Transferred from Butler High School; Varsity Football 4; "C" Club 4.
WILLIAM CARL HAWKINS — DE Club.
DELORES JEAN HAYES — DO Club 3, 4, District Secretary 4.
THOMAS NELSON HEADLEY
DEBRA THOMAS HEATHCOCK — Gymnastics 2, 3; COFFEE POT Annual Staff 2, 3; Homeroom Officer 1, 2; Home Economics 1; Girls' Volleyball 1.
ROBERT STEVE HEATCOCK — Junior Varsity Basketball 1, 2; Varsity Football 3, 4; Chorus 4; "C" Club 3, 4; Class Officer 1 - 3; Who's Who 2; Bits and Pieces 4; Class Favorite 3.
JIMMY HOWARD HENDON
DANNY RAY HENDRIX — Varsity Wrestling 1 - 4, Captain; "C" Club 1 - 4; National Honor Society 3, 4; Government Club 4; Science Club 4; Homeroom Officer 4; Spanish Club 4.
RICKI GAIL HENRY — Art Club 3.
ROY LYNN HENSLEY — Library Assistant 1, 2; AVA 1, 2; DO Club 4; Junior Achievement 4.
BEVERLY JANE HICKMAN — Transferred from Lone Oak High School; Chorus 2 - 4; Band 2; Student Council 3, 4, Secretary 4; Tri-Hi-Y 4; Stimulator Staff; Government Club 4; Class Officer 3; Homeroom Officer 3; Homecoming Court 4; Home Economics 3, 4; Bits and Pieces 2, 3; Class Favorite 3; COFFEE POT Top Beauty 4; Outstanding Senior 4.
JACKIE DIANNE HIPPS — Chorus 3, 4; Student Council 1; Tri-Hi-Y 3, 4; Stimulator Business Staff 3, 4; Government Club 4; Home Economics 2, Officer; Honors English 1, 2; Bits and Pieces 3, 4; BOE Club 4.
TERRY ONEAL HIPPS — Graduate in Summer; DO Club.
VERONICA TERESA HOGAN — Tri-Hi-Y 3; DO Club 4.
DEBORAH JEAN HOWARD — National Honor Society 3, 4; DE Club 4.
GINGER HOWARD — Chorus 1 - 4; FTA 4; Latin Club 2; Home Economics 2 - 4; Future Nurses Club 4.
DENNIS RAY HUNT — National Honor Society 3, 4; DE Club 3, 4.
MICHAEL DALE HUNT — DE Club 3, 4.
RORY HUNT
WILLIAM CHARLES HYDE — Varsity Golf 2 - 4; "C" Club 3, 4; Stimulator Staff 4; Homeroom Officer 1 - 4; Junior Achievement 4.
DWIGHT CHARLES INGRAM — Hi-Y 2; Library Assistant 1; Government Club 2; Key Club 2, 3.
PAUL EDWARD ISOM — Tennis 3, 4; Band 1 - 3; "C" Club 4; Stimulator Staff; Science Club 3.
PHILLIP ISOM — Graduate in Summer; Varsity Track 1 - 3; Band 1, 2; Honors English 3.
GARY WAYNE IVY — Art Club 2; DO Club 3.
JONI LEIGH JACKLE — Transferred from Sheffield High School; Varsity Swimming 4; Work Study 4; Honors English 4.
JAMES NEAL JETER — Tennis 4; National Honor Society 4, President 4; Science Club 3, 4; Boys' State 4.
CASSANDRA F. JOHNSON — Transfer Student in 1971.
KATHY LOUISE JOHNSON — Chorus 3, 4; Tri-Hi-Y 3, 4; Stimulator Staff 4, Typist; COFFEE POT Business Staff 2; Government Club 4; American Field Service 4; Bits and Pieces 3, 4.
RANDALL L. JOHNSON — Transferred from Burrell-Slater; DO Club 4.
BRUCE KENDRICK JOHNSTON — Junior Varsity Basketball 2; Varsity Football 2 - 4; Varsity Track 2 - 4; Chorus 4; "C" Club 4; Library Assistant 3; AVA 3; Government Club 4; Latin Club 1; Honors English 3.
STEVEN JEFFERY JOHNSTON — Varsity Football 2; Varsity Track 2, 3.
CAROL TERESA JONES — Transferred from Butler High School; National Honor Society 4; Guidance Assistant 4; Work Study 4; Honors English 4.
PAULA KAY JONES — Gymnastics 1; Chorus 4; Student Council 2; Homeroom Officer 2; Spanish Club 1, 2; Bits and Pieces 4.
RICKEY RAY KEETON — Varsity Wrestling 3; Art Club 4; Library 2; AVA 2; DE Club.
LEONA KEITH — Home Economics 1, 3, 4; DE Club 4; Pep Squad 1, 2.
ELIZABETH NAN KELLER — Student Council 1, 2; Tri-Hi-Y 1 - 3; Government Club 4; Class Officer 4, Treasurer; Homecoming Court 4, Queen; American Field Service 4; Youth Legislature 2; Class Favorite 3; Outstanding Senior 4; Queen of Hearts; Homeroom Officer 3, 4; Spanish Club 3; Latin Club 1, 2, Treasurer 2.
GERALD W. KENT — Varsity Swimming 1, 2; DE Club 4.
PATRICIA ANN KEY — Girls' Chorus 4; Tri-Hi-Y 2 - 4, President 3; Guidance Assistant 4; Government Club 4; Homeroom Officer 1; Home Economics 2; Bits and Pieces 4; Youth Legislature 3.
DEBORAH KAYE KILLEN — Tennis 2; Tri-Hi-Y 4; National Honor Society 4; Stimulator Staff 4; Guidance Assistant 4.
KATHY JEANE KILLEN — Chorus 3, 4; Tri-Hi-Y 2 - 4, Treasurer 4; Spanish Club 2, 3; Home Economics 1; Bits and Pieces 3, 4.
MICHAEL KENT KIMBERLIN — Varsity Basketball 2 - 4; Varsity Baseball 3, 4; Chorus 4; "C" Club 2 - 4; Student Council 4; Stimulator Staff 4, Editor; Government Club 4; Homeroom Officer 1 - 4; Bits and Pieces 4; SST 4.
WALTER KINDLE — Varsity Track 1; Chorus 3, 4; Art Club 1; Stimulator Staff 4; SST 4.
RONALD KING — Art Club 4.

DANIEL KLIBANOFF — Tennis 2, 4; Student Council 1 - 4; Stimulator Business Staff 2; Government Club 4; Honors English 1, 2; Junior Achievement 4, Vice-President 4; SST 4; Bi-Racial 4.
FRANCIS JOSEPH LAMPRECHT — Government Club 4; Honors English 1, 2.
MONICA ELLEN LEWIS — Chorus 4; Tri-Hi-Y 3, 4; Drama Club 4; Girls' Track 3; Pep Squad 2.
BRENDA KAY LILES — Transferred from Immokalee High School; Home Economics 4, Treasurer 4.
TERRY RANDALL LILES — Varsity Football 1 - 4, Co-Captain; Varsity Track 2, 3; Chorus 3, 4; "C" Club 2 - 4.
COURTNEY ELIZABETH LINDSEY — Transferred from Bradshaw High School; Chorus 4; DO Club 3; Bits and Pieces 4.
DONNA LOUISE LIPFORD — Graduate in Summer School; Drama Club 3.
DEBBIE LYNN LOONEY — Varsity Swimming 1 - 4, Captain 4; Chorus 4; Art Club 2 - 4; Government Club 4; Spanish Club 1, 3; Homeroom Officer 2; Home Economics 2; Girls' Track 1, 2.
KAREN DENISE LOTT — Band 1 - 4, Secretary-Treasurer 4; Latin Club 2, 3; Home Economics 1; Honors English 2; Band Lettermen 4.
GREGORY DEWAYNE LOVELACE — Varsity Basketball 2, 3; Varsity Football 2 - 4; Varsity Track 1 - 4; "C" Club 2 - 4; Government Club 4; Homeroom Officer 1 - 3.
SONJA SIEGLINDE LYLES — Chorus 4; Majorette 1 - 4, Head; Tri-Hi-Y 1; Stimulator Staff 4; Who's Who 1 - 3; Bits and Pieces 4; Class Favorite 4.
ZELDA FAYE MANUS
STEPHANIE MARTIN — Transferred from Central High School; Band 2 - 4; National Honor Society 3, 4; Art Club 2, 4, Vice-President 4; Latin Club 2; Future Nurses Club 2, 3, Treasurer 3, Secretary 2; Work Study 4; Honors English 2 - 4.
DENISE KIM MATTOX
KENNETH DENZEL MAY — Transferred from Bradshaw; Government Club 4; DE Club 4.
M. SCOTTY MAY
REBECCA ANN MAYS
ALICE DEAN McCANEY — Band 4; Spanish Club 4; Home Economics 3; DE Club 3; Junior Achievement 4; Girls' Volleyball 3, 4; Girls' Track 3, 4.
CHARLES JEFFREY McCOLLUM Junior Varsity Basketball 1, 2; Varsity Football 2 - 4; Junior Varsity Football 1; Varsity Track 2 - 4; "C" Club 2 - 4; National Honor Society 4; Government Club 3; Science Club 4; Class Officer 3; Boys' State 3; Who's Who 3; Work Study 4; Honors English 4; All TVC Football 4; All State 4; Outstanding Senior 4.
THOMAS WORLEY McCORD — Band 1 - 4; American Field Service 4.
LESLIE DUMAS McCRORY — Chorus 3, 4; Student Council 3, 4, Treasurer 4; Tri-Hi-Y 2, 3; National Honor Society 3, 4; COFFEE POT 2 - 4, Ad Salesman 2, 3, Senior Editor 4; Government Club 4; Science Club 3; Homeroom Officer 1 - 4; Latin Club 1; French Club 3, Treasurer 3; American Field Service 2 - 4; Work Study 4; Honors English 1 - 4; Bits and Pieces 3; Youth Legislature 2; Girls' Volleyball 1; Outstanding Senior 4; Junior Varsity Swimming Team 3, 4.
SUSAN JANE McINTYRE — Band 1 - 4, Letterman; Student Council 3; Tri-Hi-Y 4; Government Club 4; Home Economics 4.
NANCY ARMSTRONG MEFFORD — Chorus 4; Tri-Hi-Y 1, 2; National Honor Society 3, 4; COFFEE POT 3; Government Club 4; Latin Club 1, 2, Vice-President 2; French Club 3, 4; American Field Service 4; Honors English 1 - 4; Bits and Pieces 4; Tutor 3.
STEVEN LEWIS MILLER — Library Assistant 4.
KATHY MILLWEE — Tri-Hi-Y 2 - 4, Committee Chairman 4; National Honor Society 3, 4, Treasurer 4; COFFEE POT 2 - 4, Assistant Club Editor 2, Club Editor 3, Co-Editor 4; Office Assistant 4; Government Club 4; Homeroom Officer 3, 4; Student Tutor 3; French Club 3, 4; Key Club 4, Club Sweetheart 4; American Field Service 3, 4; Work Study 4; Honors English 1 - 4; COFFEE POT Beauty 4; Accent Reporter 4; Pep Squad 2; Outstanding Senior 4; Who's Who Among American High School Students 3.
GREGORY KEITH MINOR — Transferred from Baker High School.
MOLLIE ELIZABETH MITCHELL — Chorus 3, 4, Secretary-Treasurer 3; Student Council 1 - 4; Tri-Hi-Y 1, 2; Drama Club 1 - 3; Stimulator 3, 4; Government Club 4; Homecoming Court 1 - 3; Honors English 1 - 4; Work Study 4; Bits and Pieces 3, 4; Modern Language Club 1 - 3; COFFEE POT Beauty 3.
FREDDY WAYNE MOORE — Varsity Baseball 1; Varsity Track 1 - 3; "C" Club 1 - 4; DO Club 1, 3, 4.
JOHN MOSLEY — Graduate in Summer.
DAVID LEE MYERS — Trade School.
LEARTRA NANCE — Art Club 3, Officer; Stimulator 4; Future Nurses Club 2, Secretary; Girls' Grack 3.
MARK NELSON — Varsity Football 2 - 4; Varsity Baseball 4; Junior Varsity Football 1; Varsity Track 1 - 3; Chorus 4; "C" Club 2 - 4; Homeroom Officer 1 - 4.
DEBORAH JOAN NEWBERRY — Transferred from Central Catholic High School; National Honor Society 4; Art Club 4.
KATHRYN DENISE NICHOLS — Government Club 4; Honors English 3.
ROBERT BROWN NOLEN — Government Club 4; Science Club 3, 4; Who's Who 2; Honors English 1; Homestead Club 3, 4.
NEILL K. NORTHINGTON — Varsity Football 1, 2; Government Club 4; Science Club 3, 4, Vice-President 4; Spanish Club 2; Honors English 1 - 3.
CAROLYN DENISE OLIVE — Chorus 4; Student Council 3; Tri-Hi-Y 4; National Honor Society 3, 4; Government Club 4; Latin Club 1, 2; Home Economics 3, 4; Work Study Program 4; Honors English 1 - 4; Girls' Volleyball 1.
ROBERT J. OSBORN, JUNIOR — Varsity Swimming 2; Student Council 1 - 4, President 4; Hi-Y 1 - 3; Stimulator 3; Government Club 4; Science Club 3, 4; Homeroom Officer 2; Spanish Club 2, 3; Who's Who 1; Homecoming Escort 1 - 4; American Field Service 4; Work Study Program 4; Honors English 1, 2, 4; Youth Legislature 2; SST 4, Co-Chairman; Bi-Racial 4, Co-Chairman; BHS vs. CHS Cheerleader; Head; Outstanding Senior 4; School Representative to Board of Education; Talent Show Master of Ceremonies.
TIMOTHY GENE PANNELL — Football and Baseball Manager 2; Chorus 3; "C" Club 2; COFFEE POT Business Staff 3, 4; Government Club 4; Key Club 4; Honors English 2; Bits and Pieces 3; American Legion Contest Winner 4; Lab Assistant 4.
JAMES WAMSLEY PARSONS — Government Club 4; Science Club 3, 4; Homeroom Officer 3.
LEE ELLIS PATTERSON — Graduate in Summer.
JACQUELINE REYNELL PATTON — Art Club 4; Government Club 4; Latin Club 2, 3; Home Economics Club 2; DO Club, Vice-President 4; COFFEE POT Business Staff 3.
BEVERLY PEARSON — National Honor Society 4.
MICHAEL DWIGHT PECK — Varsity Football 2 - 4; Varsity Baseball 4; Junior Varsity Football 1; Varsity Track 1 - 4; Chorus 3, 4; "C" Club 2 - 4; Student Council 1, 2; Government Club 4; Homeroom Officer 1 - 3; Bits and Pieces 3, 4.
STEPHEN JOSEPH PERRY — Junior Varsity Football 1, 2; Government Club 4; Science Club 3, 4; Spanish Club 1, 2; Tennis 4.
OLIVIA FAITH PLESS — Gymnastics 1; Chorus 3, 4; Student Council 1, 2, 4; Homeroom Officer 1 - 3; Bits and Pieces 3, 4.
JEFFERY RUSSELL POWELL — Varsity Baseball 3, 4; Varsity Wrestling 2 - 4, Captain; "C" Club 3, 4; Stimulator Staff; Government Club 4; Homeroom Officer 2 - 4.
DONNA DELL POWERS — Student Council 3; Tri-Hi-Y 1, 2; Stimulator Staff 4; Spanish Club 1, 2.
WANDA GAIL PRICE — Graduated in January.
THOMAS SPALDING PYRON — Chorus 3, 4; Drama Club 4; Bits and Pieces 3, 4; "The Hare With Many Friends," "The Music Lover," "Making the Team" 4.
RICHARD LAURENCE QUINBY — Varsity Wrestling 2, 3; "C" Club 4; Hi-Y 2 - 4, Treasurer 4.
DINAH KAYE REEDER — DO Club.
DEBORAH LYNN RHODES — Tennis 4; Tri-Hi-Y 1 - 3; National Honor Society 4; Office Assistant 1, 2; Government Club 4; FBLA, President 4.
TERESA RUTH RICHARDSON — DE Club 3, 4, Secretary 3, Secretary 4.
LINDA KAY RICHARDSON — Junior Achievement 4.
SHERRA ANN RICHARDSON — Gymnastics 1, 2; Office Assistant 4; Home Economics 3, 4; Bonnie Blues 2.
SHIRLEY ELAINE RICHARDSON — Girls' Chorus 4; Homeroom Officer 2; Home Economics 1, 2; DO Club 3, 4.
ROBERT EUGENE RICKARD — Varsity Football 3, 4; Varsity Baseball 2 - 4; Varsity Wrestling 2, 3; "C" Club 2 - 4; Student Council 1; Government Club 4; Homeroom Officer 1, 2; Modern Language Club 2, 3.
SHIRLEY JANE RITCHIE — Gymnastics 2; Chorus 3, 4; Tri-Hi-Y 3, 4; Guidance Assistant 4; Government Club 4; Modern Language Club 3; American Field Service 4; Honors English 1, 2; Bits and Pieces 3, 4.
JAMES WILLIAM ROACH — National Honor Society 3, 4; Government Club 4; Science Club 3; Honors English 2, 3, 4; Work Study 4.
MARJORIE RAWLS ROBERTS — Varsity Swimming 3; Band 1, 2, 3, 4; Student Council 2, 3, Chaplain 4; Tri-Hi-Y 1, 2, 3, Officer 4; National Honor Society 3, 4; Drama Club 1, 2; COFFEE POT Business Staff 2, Co-Business Manager 3, 4; Government Club 4; Girls' State 3; Homeroom Officer 1 - 4; French Club 2 - 4, Officer 3; Who's Who 2; American Field Service 2 - 4; Work Study 4; Honors English 1 - 4; Youth Legislature 2 - 4; Outstanding Senior 4; Girl of the Year 3; Scholastic Medalist 1, 3; National Merit Semi-Finalist 4; Who's Who in High School Students of America 4; Outstanding High School Students of America 3; COFFEE POT Beauty 3; Representative to Governor's Drug Convention 1.
RONALE LEE ROBERTS — Graduate in Summer; Varsity Football 4; Art Club 2; Library Assistant 4; AVA 4.
DERRICK E. ROBINSON — Student Council 4; COFFEE POT 2 - 4, Sports Editor 4; SST 4; Bi-Racial 4; BHS vs. CHS Cheerleader 4; Class Favorite 4.
LYNN SHEREE ROBINSON — Chorus 4; Student Council 1, 2; Art Club 3; Stimulator 4; Homeroom Officer 1, 2; Bits and Pieces 4.
STEPHEN JOSEPH ROCHESTER — Student

Council 4; National Honor Society 3, 4; Science Club 4; Latin Club 3, 4; Work Study 4; Honors English 4.
JOHN CARTER ROGERS — Varsity Track 3, 4; Varsity Swimming 1 - 4; Chorus 4; "C" Club 3, 4; Student Council 4; Hi-Y 1; Stimulator 4, Film Developer; COFFEE POT 3, 4, Advertising Manager; Government Club 4; Homeroom Officer 1, 2, 4; Latin Club 1; Honors English 1, 3.
MICHAEL RANDOLPH ROGERS — Graduate in Summer; DO Club 3, 4.
MARY ROOK — Girls' Chorus 4; Art Club 3; Homeroom Officer 2; Homecoming Court 3; Class Favorites 4.
BARBARA ANN ROSS — Band 2 - 4, Letterman; Student Council 1, 3; Tri-Hi-Y 1 - 4, Vice-President 2, Secretary 3; National Honor Society 3, 4; Drama Club 1, 2; Government Club 4; Science Club 4; Latin Club 1, 2, Chaplain 1; French Club 3; American Field Service 2 - 4; Work Study 4; Honors English 1 - 4; Youth Legislature 1, 2, 4; National Latin Exam Certificate of Merit 2; Who's Who of High School Students in America 4.
CONNIE LYNN SARRATT — Cheerleader 1; Tri-Hi-Y 1 - 4; Stimulator Staff; Guidance Assistant 3, 4; Government Club 4; Homeroom Officer 1 - 4; French Club 1, 2; Honors English 1 - 4; Bits and Pieces 3, 4, Work Study 4.
LOU ANN SCHMIDLKOFER Girls' Chorus 4; Tri-Hi-Y 3; National Honor Society 3, 4; Drama Club 2; Government Club 4; Homeroom Officer 1 - 3; Latin Club 3; Girls' Track 1 - 3.
LINDA DARNIECE SELF — Student Council 4; Tri-Hi-Y 2, 4; National Honor Society 3, 4; Stimulator Staff 4; COFFEE POT Business Staff 3; Guidance Assistant 3, 4; French Club 3; Honors English 1 - 4; Work Study 4.
WARREN EUGENE SEMMES — Varsity Football 2 - 4; Varsity Track 3; "C" Club 4; Government Club 4.
JANICE MARIE SHARP — Office Assistant 4; Home Economics 4.
EDNA LYNNE SHERROD — Student Council 1, 2; Tri-Hi-Y 4; Drama Club 3, 4; Art Club 4; Government Club 4; Junior Red Cross 2; Homeroom Officer 2; Spanish Club 2 - 4; Future Nurses Club 1, 2; Bonnie Blues 2.
CURTIS MICHAEL SIMPSON — Varsity Basketball 2 - 4; Junior Varsity Basketball 1; "C" Club 2 - 4; Government Club 4; Science Club 4; Homeroom Officer 4; Spanish Club 3, 4; Honors English 1; SST 4; Class Favorite 4.
BELINDA KAYE SIMS — Graduate in Summer.
SHERIE LEE SINGLETON — Homeroom Officer 1; DE Club 3, 4.
DEBRA RITCHIE SLEDGE — Library Assistant 3; Home Economics 4; DE Club 4.
JAMES THOMAS SMITH — Varsity Football 3; Varsity Track 3; "C" Club 3; Government Club 4; Spanish Club 2, 3.
MARILYN LUCILLE SMITH — Trade School; DE Club 3.
KAREN SUE SMITH — Drama Club 4, President; Stimulator Staff 4; Government Club 4.
REBECCA RANDOLPH SMITH — Student Council 3; Tri-Hi-Y 3, 4; Government Club 4; French 3; American Field Service 4; Work Study 4; Honors English 1 - 4; Youth Legislature 4; National Merit Semi-Finalist and Finalist 4; Who's Who Among American High School Students 4.
THOMAS WAYNE SMITH
VASHPI SMITH — Student Council 3; Government Club 4; Junior Red Cross 1; DE Club 4.
REGGIE RENNARD SOUTHARD — Junior Varsity Basketball 2; Government Club 4; Science Club 4; Spanish Club 3, 4; Youth Legislature 4; SST 4.
ELIZABETH CHARLENE SOUTHERN — Chorus 3, 4; Cheerleader 1, 2; Homeroom Officer 1; Home Economics 2, 3; Vice-President 3; DE Club 4; Honors English 2, 3; Girls' Volleyball 2, 3; Girls' Track 1, 2.
HAROLD ESTES SOUTHERN — Varsity Football 3; Junior Varsity Football 1; Varsity Track 3; Varsity Wrestling 1, 3; "C" Club 1, 3; Art Club 4; SST 4; BHS vs. CHS Cheerleader 4.
CHARLES STANLEY SOUTHWARD — Chorus 4; Student Council 2; Spanish Club 3; Junior Achievement 4; BHS vs. CHS Cheerleader 4.
DALE ARTHUR SPANN — Library Assistant 3, 4; AVA 3, 4; Government Club 3, 4; Film Crew for Basketball and Wrestling, Head.
SHELIA GAIL SPARKS — Chorus 4; Office Assistant 4; Who's Who 1; Home Economics 1; Bits and Pieces 4.
WILLIAM MARY SPRY — Varsity Football 1, 2; Hi-Y 4; Government Club 4; Boys' State 4; Homeroom Officer 1 - 3.
MARY DENISE STAGGS — Girls' Chorus 4; Student Council 1; Stimulator Typist 3; Junior Achievement 4.
PAMELA BROOKS STEPHENS — Transferred from Big Spring High School; Stimulator Staff 3, 4; Typist, Government Club 4; Homeroom Officer 4; DO Club 3.
LESLIE CARROL STEVENSON — Varsity Track 1; Student Council 1; Hi-Y 2 - 4, Vice-President 4; Drama Club 4; Stimulator Staff 4; Government Club 4; Homeroom Officer; Youth Legislature 3, 4.
VERLEAN STEWART — Girls' Track 2; Home Economics 1.
ELIZABETH PEERY STOCKARD — Varsity Swimming 3, 4; Student Council 1; Tri-Hi-Y 3, 4; Government Club 4; American Field Service 4; Girls' Track 3.
CHRISTINE TERRY STRATTON — Chorus 3, 4; Tri-Hi-Y 1 - 4; Government Club 4; Homeroom Officer 1; Spanish Club 2, 3; Home Economics 1; Bits and Pieces 3, 4.
GREG WALKER STUTTS — Varsity Football 3, 4; Varsity Track 3, 4; "C" Club 3, 4; National Honor Society 3, 4; Government Club 4; Science Club 4; French Club 4; Honors English 1 - 4; Who's Who Among American High School Students 3, 4; Work Study 4.
WANDA PICKENS SWINEA — Library Assistant 3; Home Economics 4; DO Club 4.
DELOIS KAY TAYLOR — Transferred from Burrell Slater.
MARK THIGPEN — Tennis 3, 4; "C" Club 3, 4; National Honor Society 3, 4; Art Club 1 - 4; Honors English 1; Who's Who in America 3, 4.
FRANCES KAY THOMAS — Band 1 - 4.
THOMAS EDWARD THORNE — Junior Varsity Football 1; Varsity Track 1, 4; Gymnastics 2, 4, Spotter; Chorus 4; Library Assistant 2, 4; AVA 2, 4; Homeroom Officer 1 - 3; DO Club 3; Camera Crew — Basketball, Spring-Training Football, Track, Wrestling, Baseball 4.
PATRICIA LEIGH TICER — DO Club 3, 4.
MARY MELAINE TIMMONS — Band 1 - 4; Tri-Hi-Y 4; Art Club 4; Government Club 4; Latin Club 3, 4, Vice-President 4.
JAMES LARRY TIPPER — Chorus 4; Homeroom Officer 1 - 4; Homecoming Escort 3; Bits and Pieces 4; Class Favorite 3.
SHEILA TITTLE
RONNIE DARNELL VAUGHN — Varsity Football 1 - 3; Junior Varsity Football 1; Varsity Track 1 - 3; Junior Varsity Track 1.
DANA MARLENE WALKER — Graduate in Summer; Library Assistant 1 - 3; DO Club 3, 4, Vice-President 3, President 4; Future Nurses Club 1.
RANDY MORRIS WALLACE — DE 3, 4.
THOMAS NELSON WARD — Varsity Golf 1 - 4; Varsity Swimming 1; Chorus 3, 4; "C" Club 1 - 4; Student Council 1 - 3; Hi-Y 1 - 3; Library Assistant 1 - 3; AVA 2, 3; Government Club 4; Homeroom Officer 1 - 4; Bits and Pieces 3, 4; Youth Legislature 1 - 3; BHS vs. CHS Cheerleader 4.
GARRY PHILLIP WATSON — Varsity Golf 2 - 4; "C" Club 2 - 4; Government Club 4; Science Club 4; Homeroom Officer 2 - 4; Who's Who 1; Homecoming Escort 1.
REBECCA SUE WATSON — Chorus 3, 4; Tri-Hi-Y 3, 4; Government Club 4; Honors English 2, 3.
WANDA GAIL WEBB — Tri-Hi-Y 1 - 3; Stimulator 4; Office Assistant 4; Government Club 4; Homeroom Officer 1, 3; FBLA 4, President 4.
BARRY LYNN WEEKS — Transferred from Reidland High School; Junior Varsity Basketball 3; Varsity Football 3, 4, Captain 4; "C" Club 3, 4; National Honor Society 3, 4; Science Club 4; Homeroom Officer 3; Appleby Tutor 3.
REX ARNOLD WHITE — Varsity Wrestling 3, 4; Chorus 4.
RICKEY DERRAL WHITE
ROSE MARIE WHITE — Graduate in Summer; Library Assistant 2; Government Club 4; FBLA 4.
SHARON ANN WHITE — Student Council 4; Tri-Hi-Y 3, 4, Treasurer 4; Office Assistant 3, 4; Government Club 4; Homeroom Officer 4; Home Economics 4; Honors English 2, 3.
SUSAN ANN WHITE — Art Club 3; Home Economics 2; Business Club 3.
DIANNA FAYE WHITTEN — COFFEE POT Business Staff 1; Guidance Assistant 3, 4; FBLA 4, Reporter.
DEBORAH JUNE WILLIAMS — Tri-Hi-Y 1 - 4, Secretary 3, Chaplain 4; National Honor Society 3, 4; Art Club 4; Government Club 4; Homeroom Officer 1, 2; French Club 1 - 3; Bonnie Blues 1; American Field Service 4; Honors English 1 - 3.
GRANT ALLEN WILLIAMS — Varsity Football 3, 4; Varsity Track 3; Band 1 - 4; "C" Club 3, 4; National Honor Society 3, 4, Vice-President 4; Science Club 3, 4, Vice-President 3, President 4; Class Officer 4, President; Boys' State 4; Homeroom Officer 1 - 4; Who's Who 3, 4; Honors English 1, 2, 4; Work Study 4; Class Favorite 3, 4.
PATTI ANN WILLIAMS — Transferred from Waterloo High School; Girls' Chorus 4; Drama Club 4; Home Economics 3, 4.
TERESA WILLIAMS — Chorus 4; Cheerleader 3, 4; Tri-Hi-Y 2; Stimulator 4; Girls' Track 3; Class Favorite 4; Pep Squad 2.
DEBORAH DENISE WOODY — Tri-Hi-Y 2, 3; National Honor Society 3, 4; Home Economics 1 - 3; Treasurer 3; Pep Squad 2.
ANITA LYNN WOOTEN — Chorus 3, 4; Tri-Hi-Y 1; Stimulator 3, 4.
JOHNNIE RAY WRIGHT Transferred from Bradshaw High School; Art Club 4.
OLIVIA WRIGHT
ANN ELIZABETH YARBROUGH — Chorus 4; Tri-Hi-Y 1, 2; Government Club 4; Homeroom Officer 1 - 4; Spanish Club 1, 2; Home Economics 3; Bits and Pieces 4.
CONNIE D. YORK — DE Club.
LUTHER THRONGBERRY YOUNG — Varsity Football 1, 2; Varsity Golf 1 - 4; Chorus 1 - 4; "C" Club 3, 4; Student Council 1 - 4, Vice-President 3; Hi-Y 1 - 4; Government Club 4, President; Class Officer 2, 3, President 2, 3; Homeroom Officer 1 - 4; Spanish Club 2; Latin Club 1; Who's Who 1, 2; Junior Recreation Board 1 - 4; Homecoming Escort 1, 4; Bits and Pieces 3, 4; Youth Legislature 1 - 4; BHS vs. CHS Cheerleader; Class Favorite 3, 4; Talent Show Moron 2 - 4, Head 4.

Helen,
Well hun, it really makes Spad to write your annual cause it reminds me that I'm not in club any more. I've really grown close to you this year. I could I miss though, you always seem to care so much. Don't forget all the fun in club. Remember sitting and talking about all the certain little people we didn't particular care for!! HA Remember the banquet and that — — I went with. Please don't spill your tea next year. HA! Hope the rest of your years in club are as much fun as this one has been. This has truly been my best year in club. I just fell in love with all of ya'll sophmores and don't think I'm not comeing back either. Be good and take care of yourself
See you
Les Mieux Love,
Kathy
Kellen

The men behind the scene —

Seated: Dr. Anderson Todd, Jr., Mr. Richard E. Moss and Mr. Glenn Bradley — Chairman of Board.
Standing: Mr. Wayne D. Rutledge, Dr. Glen L. Farmer, Superintendent of Florence City School System and Mr. William R. Cadenhead.

Two Jacket Matmen grab state honors

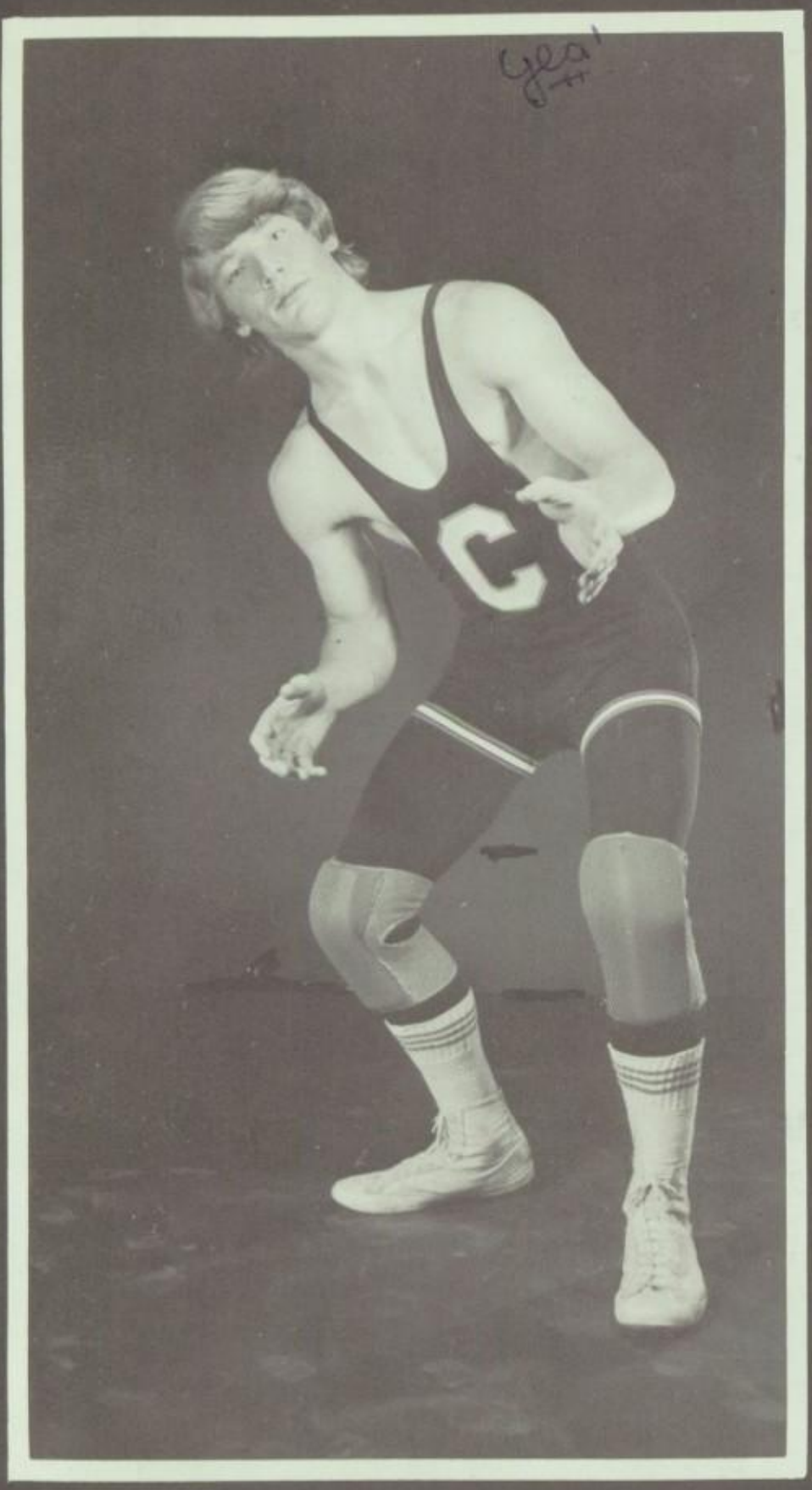

Jeff Powell

1973 Weight 148	T.V.C. 1st	Sectional 1st	State 3rd
1972 Weight 141	NAIWT T.V.C. 1st	3rd Sectional 1st	State 2nd

Jeff's cumulative wrestling record is 46 wins and 17 losses. He is a gymnast, plays third base on the baseball team and is a diver on the swim team

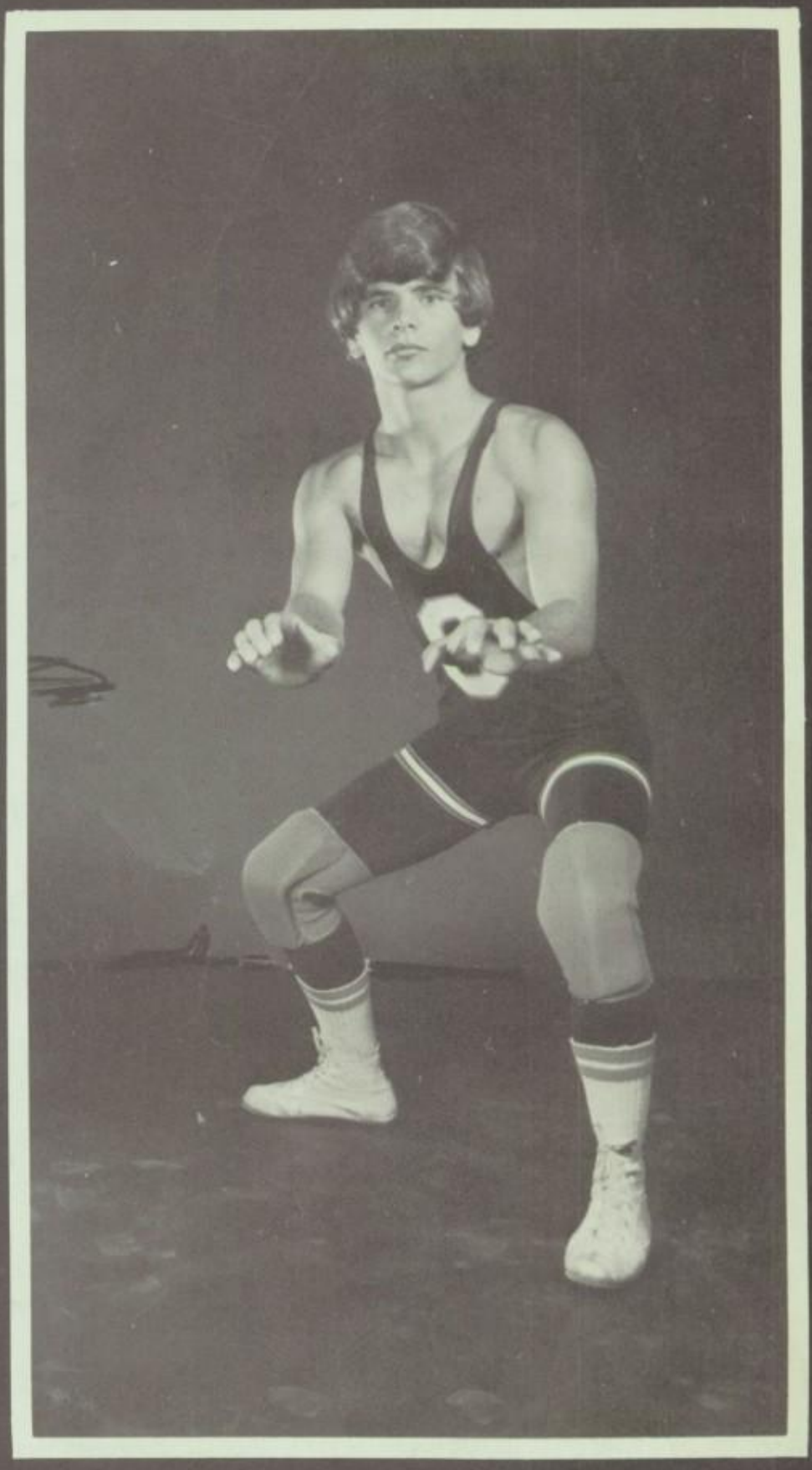

Danny Hendrix

1973 Weight 108	T.V.C. 1st	Sectional 2nd	State 1st
1972 Weight 101	NAIWT T.V.C. 1st	1st Sectional 2nd	State 3rd
1971 Weight 101	NAIWT T.V.C. 4th	4th Sectional 2nd	

Danny's cumulative wrestling record is 69 wins and 20 losses. He is a gymnast and a diver on the swim team.

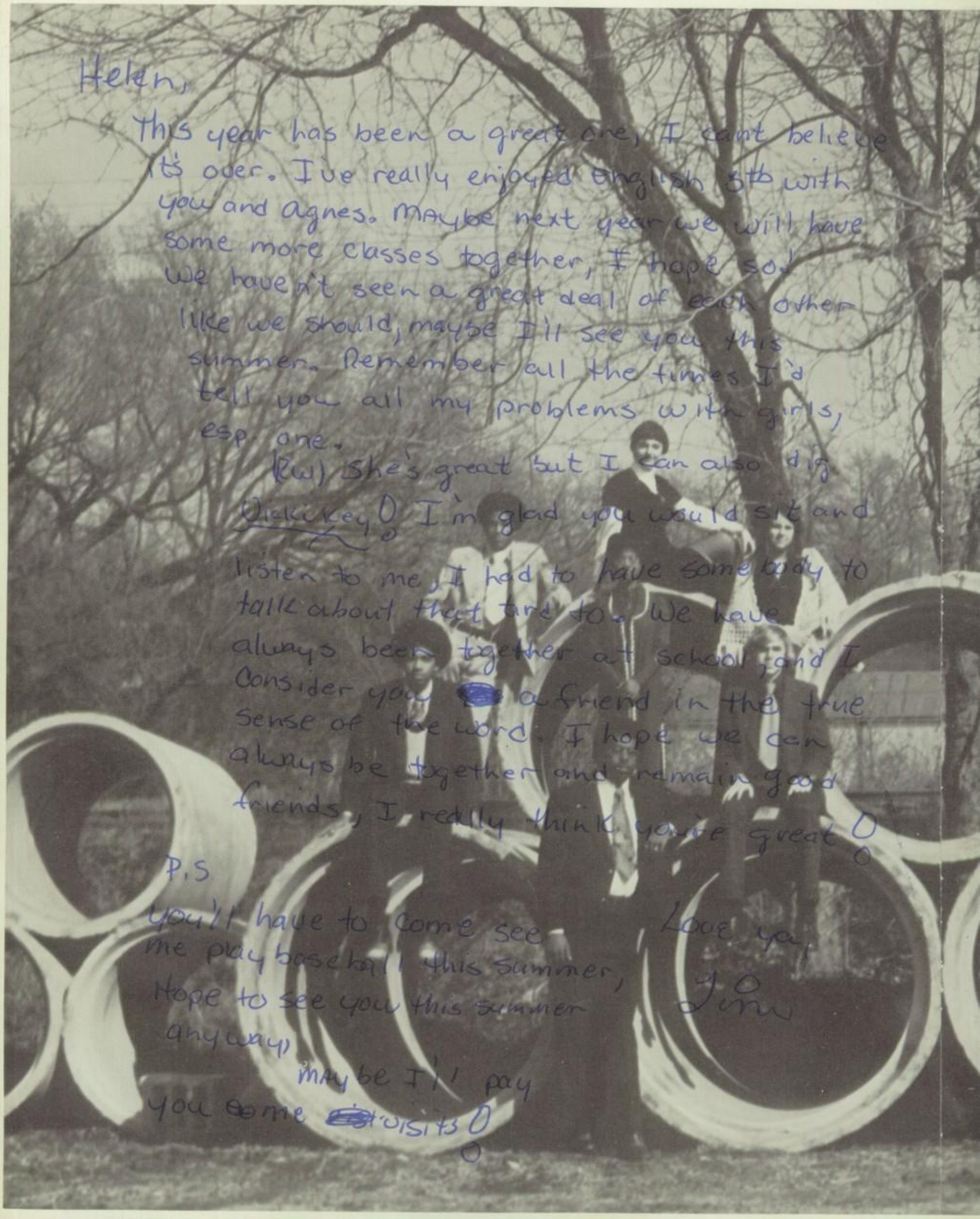

Helen,

This year has been a great one, I cant believe it's over. I've really enjoyed English 5th with you and Agnes. Maybe next year we will have some more classes together, I hope so! We haven't seen a great deal of each other like we should, maybe I'll see you this summer. Remember all the times I'd tell you all my problems with girls, esp. one.

(Rw) She's great but I can also dig Vickkey! I'm glad you would sit and listen to me, I had to have somebody to talk about that tird to. We have always been together at school, and I consider you a friend in the true sense of the word. I hope we can always be together and remain good friends, I really think you're great!

P.S

You'll have to come see me play baseball this summer, Hope to see you this summer anyway!

Maybe I'll pay you come visits!

Love ya,

Jim

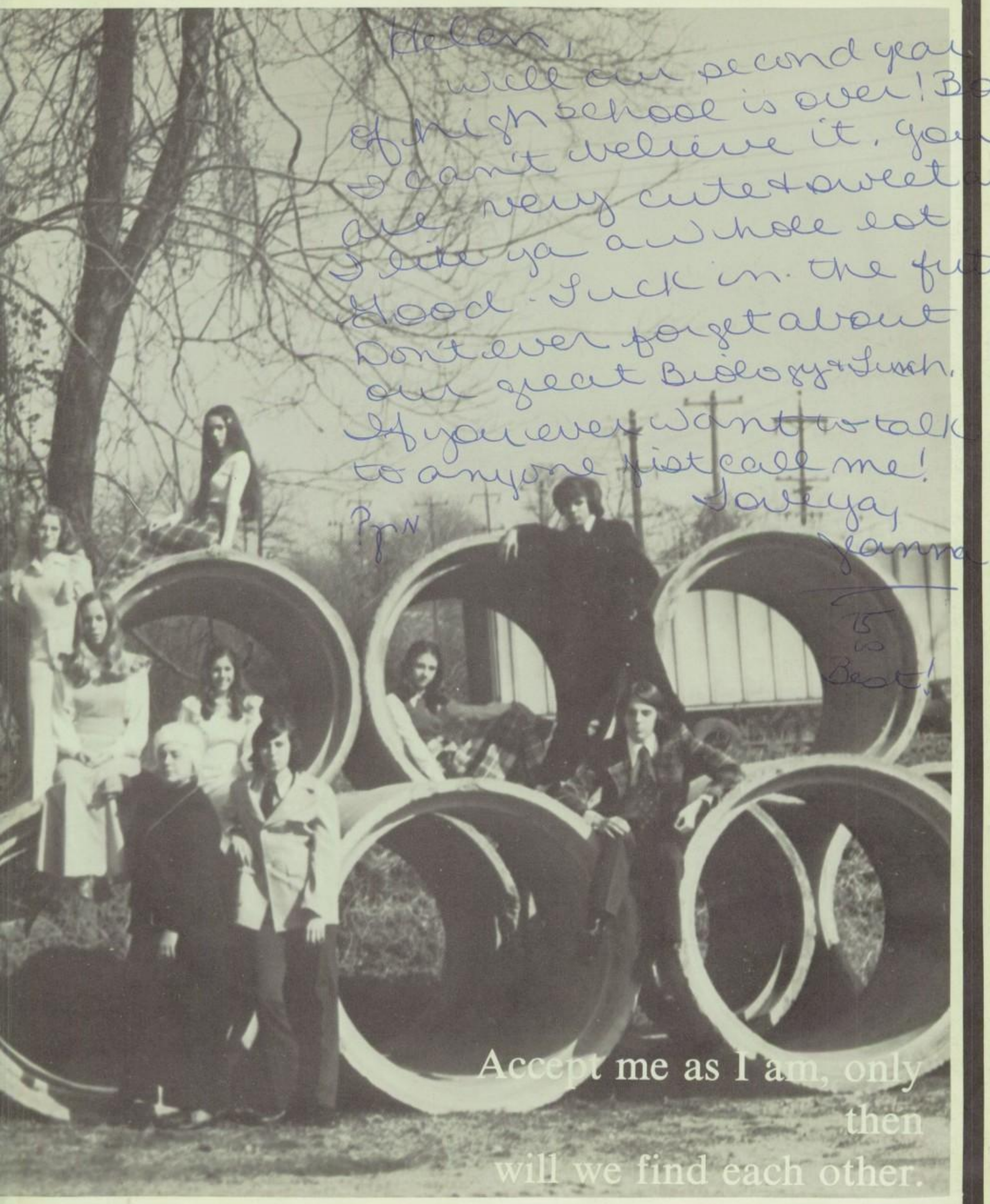
Helen,
Well our second year
of high school is over! Boy
I can't believe it. You
are very cute & sweet and
I like ya a whole lot
Good Luck in the future.
Don't ever forget about
our great Biology & Lunch.
If you ever want to talk
to anyone just call me!
Love ya,
Jeanna
Pgrn
75
to
Best!
Accept me as I am, only
then
will we find each other.

Hey Helen,
Well, I guess I'll sign on this page by Dotson. I feel kinda lost writing in a Coffee annual. It's been centuries since I've talked to ya (since David and he were datin'). I'm glad I got to know you. You're a great gal. Don't ever forget the times you and J.C. or Jed doubled with David and me. Remember at J. V. A. when you had a date with Jed, and David and he went walking and the police came? Remember the night J.C., David, and I came to your house one night? That was when I first met you. Call me up sometime so we can talk. Tell Jan and everybody Hi. You have gotta get me a date with someone from Coffee, okay? Sometime you might need to try to get me a date with you-know-who, that is, if he doesn't hate me. We've gotta get together some this summer and do something, okay? Don't forget me.
Be good, or at least be careful.

Love Ya Lots,
Joni

Kathy
Suzy

Deb-U-Tante
is
BEST!

CLASS
of
'75

DHS!

P.S. Yall's annual is GREAT!

Helen,

We're so straight, we have no whore.. We're the class of "74"!
→ boo!

Hey! Well I finished my 356 definitions! Well, I guess I could say a lot of things but there's not enough pages in the whole annual to say them so I'll use this page. A lot can happen in just one simple year. 1/10 of a decade + 1/100 of a century. A lot has happened! Things that have made us cry + made us happy but were great things. I know there have been times when we needed to talk to each + times that we just didn't care but we're always friends after awhile. Our friendship has been a fantastic one! What magazine said it couldn't happen? Remember "Infinity + The System"? Those were fantastic times! How about Barry? Those are somethings we tend to forget! Remember (I hate to mention it) J.C.! I know it hurts to mention it but soon you won't even blink a eyelash. Remember going swimming & Dudley got sick + laid down on the Railroad tracks? How about all the times you were our favorite green eyed groupie? We couldn't have done it without ya'! Remember You + Paul! Kathy + I at the Park? I thoroughly enjoyed myself! How about the hayride at your church? I had a fantastic time. These past two years of friendship are ones I'll always remember. I hope there'll be many more!

"FIRST BORNE"

P.S. Get me a date! Anybody!!

This Magic Moment

Terry Kath
All Right Now
to Helen

Love ya' always,
David
(Jim Peterik)

Say hi to the girls for me!
O.K.?

Helen,

Hi! sister! It's really been a good year in homeroom, english and french! Great having a sister like you even tho' I don't think we look a thing alike!! Be good this summer and I'll see ya around.

Love ya,
Brenda Duckett

Helen,
What can I say to a girl who has been my little sister for 2 years. Remember the leadout. And remember the dance with El Lee? I dig you a lot

Be cool this summer.
Gay Ray

Helen,
Well the year is almost out and it's really been great. I'm glad I got to meet you. I only wish my speeches, and my oratorical ability were as good as yours. You are pretty and sweet, and I hope you stay that way. My best wishes to you in the future, and I hope you prosper in all you do, but most of I hope you prosper in the grace of God. I hope our tracks cross again sometime. May God bless you richly.

Luv ya J.C.

Class of '73 Love Jerry Kent
Jesus ESST

To a very good speaker and actress. Enjoyed being in your speech class and AFS club. Mike Stitz

Hey Hell,
How's it going. Really had fun around you this great year! Don't forget the great rides to Knoxville with me + Ben. Good luck in the future.
Jerry Cato '73

Helen, Nan
We made it! We really made it through speech and I was sitting next to you. You are great girl with lots of talent. I hope you want forget the talks we had at Campus Life. They were great when I needed them. Lots of luck. Come see me this summer.
Love ya, Nan

Helen,
This year went
in a hurry didn't it—wow
maybe next year we'll have
the same study hall with another
teacher—one with some sense!
I had better see you this summer or I
may be overcome with depression
for having my passions and desires
balled up inside me the whole summer
long. Be good
(Lovingly yours, George)

Helen,
You are a very
nice person and I
have enjoyed having
my classes with you.
I hope that you have
fun this summer.
Love,
Sarita

Helen,
Study hall was a real
bummer this year with
Old Mr. Lowe. maybe next
year we will have study
hall together again. You
better help me out this
year in club planning
parties and everything
I will need all of your help
you be sweet.
Love ya,
Carla

You didn't ask
me to sign this—
Thomas Ashcraft

Les
Mieux is Best!